GUERNSEY

BREEDERS' JOURNAL

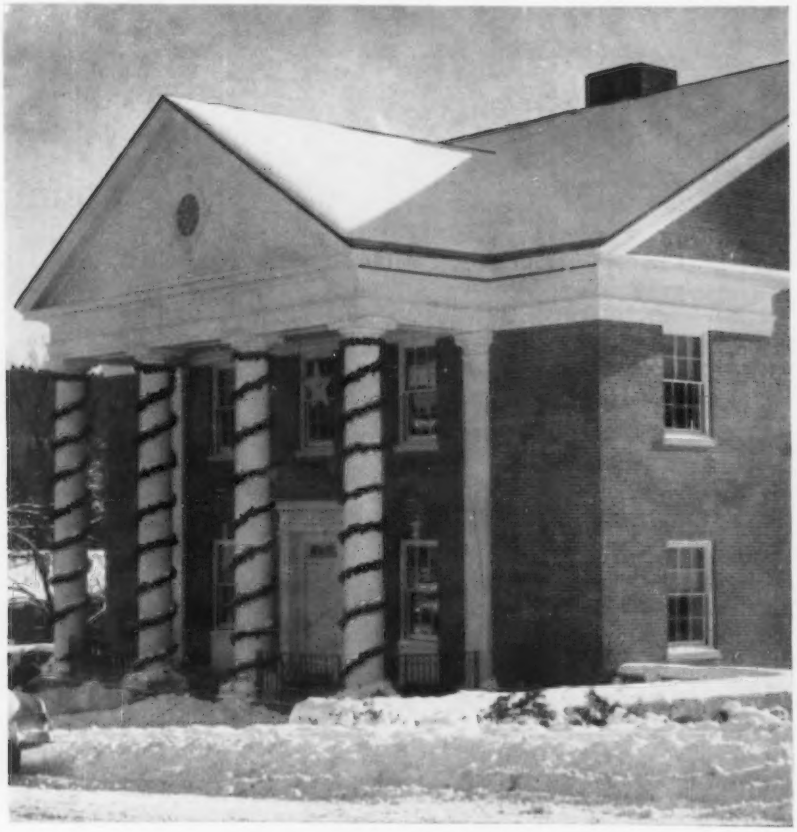

December 23
1958

Season's Greetings

PRE-EMINENT GUERNSEYS

A Merry Christmas and a Happy New Year to all Guernsey Breeders and especially to those who expressed confidence in Pre-Eminent Breeding by buying our cattle offered at public auction and private sale.

BULL SALES IN 1958

1. **Pre-Eminent Sonny Claremont,** born November 6, 1957, to Gerald R. Kinney, Ithaca, Michigan. Sire: Hominy Hill Sonny. Dam: Ideal's Claremont's Netoria (E '54), 20792—1213—Sr4—365C—3x.
2. **Pre-Eminent Sonny Champion,** born August 23, 1957, to Charles Knorr, Jr., Wichita, Kansas. (Top bull, Kansas State Sale, 1958). Sire: Hominy Hill Sonny. Dam: Forsgate Philosopher's Donnita (E '58), 11361—717—Jr2—365C—3x, 10657—647—Jr3—HIR—337—3x.
3. **Pre-Eminent Sonny Coronet,** born July 9, 1957, to Mr. and Mrs. Elmo Albert, Carlyle, Illinois. (Topped Missouri State Sale, 1958). Sire: Hominy Hill Sonny. Dam: Ideal's Beacon's Ida Jan (VG '58), Honorable Mention All-American Aged Cow, 1955, 17869—882—Sr3—365—3x.
4. **Pre-Eminent Sonny Comet,** born August 3, 1957, to Clem Lesmeister, Butler, Missouri. (Top bull, Oklahoma Sale, 1958). Sire: Hominy Hill Sonny. Dam: Ideal's Comet's Trixie (VG '58), 15763—838—Jr3—365C—3x, 13029—734—Sr4—HIR—305C—3x.
5. **Pre-Eminent Sonny Clovis,** born August 23, 1957, to B. S. Marler and Son, Cliftonville, Mississippi. Sire: Hominy Hill Sonny. Dam: Ideal's Standbest Sally (VG '58), 14449—736—Sr2—365—3x, 12823—703—Jr4—HIR—364—3x.
6. **Pre-Eminent Sonny Claude,** born August 30, 1957, to Paul Newby, Longmont, Colorado. (Colorado State Sale, 1958). Sire: Hominy Hill Sonny. Dam: Ideal's Pontius' Alice (VG '58), 12302—658—Sr2—HIR—305C—3x.
7. **Pre-Eminent Sonny Cadmus,** born March 26, 1957, to Kenneth Wiggins, Charles City, Iowa. (Top bull, Iowa Sale, 1958). Sire: Hominy Hill Sonny. Dam: Pre-Eminent Maid (A '58), 12742—730—7yrs—HIR—305—2x.
8. **Pre-Eminent Sonny Bedouin,** born November 25, 1956, to John Kromrich, Gallatin, Missouri. Sire: Hominy Hill Sonny. Dam: Gardenville Queen Wynona, 11291—523—Jr3—365—3x.
9. **Pre-Eminent Sonny Caliph,** born February 27, 1957, to M. F. Ellis, Trenton, Missouri. (3rd Pre-Eminent Bull). Sire: Hominy Hill Sonny. Dam: Dunwalke N. K. Glena (D '58), 8572—466—Jr2—HIR—365—2x, 9377—509—Sr4—HIR—365—2x.
10. **Pre-Eminent Sonny Creosus,** born October 14, 1957, to Roy and J. Jerry Rainbolt, Milan, Missouri. Sire: Hominy Hill Sonny. Dam: Hominy Hill Musical Jane (VG '58), 10047—500—Sr3—HIR—305—2x.
11. **Pre-Eminent Sonny Caper,** born August 22, 1957, to Jessie McNarie, Hamilton, Missouri. Sire: Hominy Hill Sonny. Dam: Mt. Ararat Rose Kitling, 9157—469—Jr2—305C—2x, 11651—627—Jr3—HIR—365—2x.
12. **Pre-Eminent Ace's Daykin,** born January 23, 1958, to Roy E. Olin, Platteville, Colorado. Sire: Pre-Eminent Butterfat Ace. Dam: Forsgate Stimulus Brightness (D '58), 8439—463—Jr2—HIR—305C—2x, 10175—556—Sr3—HIR—365—2x.
13. **Pre-Eminent Stimulus Clyde,** born February 18, 1957, to Gene Johnson, Dawn, Missouri. Sire: Caumsett Stimulus. Dam: Pre-Eminent Niobe (VG '58), 11655—587—Sr4—HIR—365C—2x.
14. **Pre-Eminent Jolly Champion,** born December 7, 1957, to Joe F. Jurschak, Portsmouth, Iowa. Sire: McDonald Farms Jolly Valerian. Dam: McDonald Farms Jolly Thrift (VG '58), 10132—499—Jr3—HIR—305—2x.
15. **Pre-Eminent Stimulus Conqueror,** born September 13, 1957, to Robert Anderson, Wever, Iowa. Sire: Caumsett Stimulus. Dam: Caumsett Indian Hope (VG '58), 10492—578—5yrs—HIR—365—2x.
16. **Pre-Eminent Stimulus Dormier,** born May 20, 1958, to F. H. O'Dell, Bogard, Missouri. Sire: Caumsett Stimulus. Dam: Pre-Eminent Dora (VG '58), 11553—521—8yrs—HIR—365—2x, 10708—482—10yrs—HIR—365—2x.
17. **Pre-Eminent Jolly Darnley,** born February 19, 1958, to Ray Lee Heidenreich, Woodbine, Illinois. Sire: McDonald Farms Jolly Valerian. Dam: McDonald Farms Le Susan (D '58), 10553—573—Sr4—HIR—365—2x.

BREEDING STOCK FOR SALE — VISITORS WELCOME

PRE-EMINENT GUERNSEY FARM

J. C. PENNEY, Owner
HAROLD APPLEY, Manager

Accredited Herd
Telephone: Jameson, Mo., Van Dyke 8-4457

Gallatin, Missouri

FROM **WOODACRES**

THE NEW MATRONS JOIN THE OTHER 150 IN WISHING YOU

A Merry Christmas and A Happy New Year

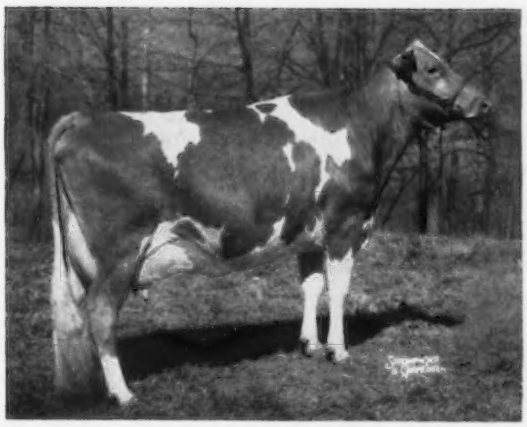

LAUREL CLIFF B. I. TILLIE

Excellent '57, '58
10508—522—Sr2—305C—3x
12848—667—Sr3—305—2x

"Tillie" was purchased by Woodacres in the '58 Butterfat sale. She is by Coldspring's B. R. Inkis, he by Coldspring's Beauty's Romulus. Her dam Laurel Cliff Miss Tillie is also Excellent with 12667—581—5yrs—305—2x. She is by Western Glow Achievement, a son of Western Glow Butterfat Miss, Excellent, with 8 Class Leading records including *21573—*1095—13yrs—365—2x.

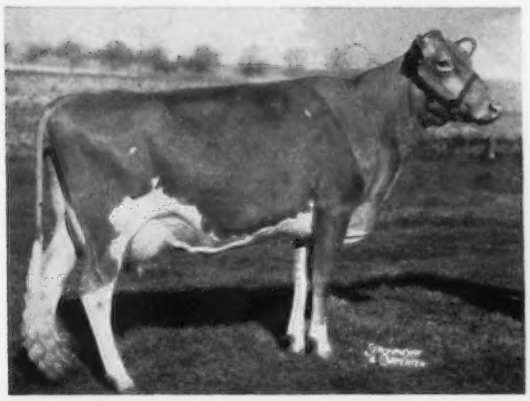

CLA-ORE KNIGHT'S GILDA

Excellent '57
9567—519—2yrs. 1 mo.—HIR—305—2x
On retest 3 yrs. 1 mo. in 51 days
2909—144

"Gilda" was purchased in the Washington '58 sale. She is by the outstanding Pacific Coast sire Chicona Novelty's Knight whose 38 daughters av. 10,692—544 ME. Thirty-two daughters classified av. 85.2. Her dam, a Very Good cow, is also a Class Leader and a granddaughter of Coronation Melba's Majestic. She has given us a daughter by Tideland Ludlow's Liberator.

SA ROSA NADINE

On test in 97 das. 3680—148
1st 2-Yr.-Old, not in milk, Evergreen Classic '58; 1st 2-Yr.-Old N. J. G. S. '58; 3rd 2-Yr.-Old, International; Member of 1st Dairy Herd, National.

"Nadine" was also purchased in the Washington State '58 sale. She has not as yet been classified but her show winnings as a 2-year-old were exceptionally good. She has been nominated for All-American 2-Year-Old. She is by a son of Curtiss Candy Noble Curtiss, out of a VG cow. Her dam also Very Good was purchased by Western Glow Farms. Nadine calved in August with a daughter by Noelbrook Rose's Warrior.

RUTH & ATHERTON HOBLER
RUFUS PURDUM
DON PERRIN
IVAR DE SIMONSEN

MERT SOWERBY
GEORGE EDGERTON
SHERWOOD COOK

FREDDIE WAITE
VAUGHN RINEHART
SYLVIA LEWIS

RAY BENNER
GEORGE PETROWSKI

Green Meads Farm

(Herd Established 1926)

Season's Greetings To All Our Fellow Guernsey and Morgan Breeders

A GLANCE BACKWARD AS WE MOVE FORWARD

As we pause for a few minutes to reflect on our activities during the past year, we see many things to encourage us to plan more extensively for the coming year.

SHOWING — We took five head to the Topsfield Spring Show and four head to the Eastern States Exposition. We came home with a dozen ribbons, a renewal of old friendships, some new friends, and some active interest in our breeding program.

CLASSIFICATION — We classified for the first time and found over half the herd to be Very Good and 87% above the line. Best of all, no serious arguments! It is nice to know that we see our own cattle as they are.

TESTING — After thirty years of 3x milking we changed over to 2x. We think we will like the change after the first round is over. No radical change is easy to accept unless it means more cash at the end of the day or year, so we'll let Father Time settle this one.

SALES — Our sales have been better this year. To all who showed an interest in our cattle, we express our appreciation. We shall continue in our efforts to increase the value of Green Meads cattle wherever they may be.

ADVERTISING — We invite you to keep in touch with our herd by following our advertising program in the Journal, where you will find our monthly advertisement on the second page of the 23rd issue. We will feature our records, classification and show winnings along with top sire prospects for sale and our sale consignments.

MORGANS — On October 1 we held a consignment sale of Morgan weanlings at our farm. Morgan breeders had never held such a sale and were doubtful that it could be done. Our friend of long standing, E. M. "Mort" Granger, Jr., assured us it could be done if we would operate under the same principles and integrity that has carried Guernseys to the top. We **advertised our intentions** and as Mort predicted, we drew a tremendous crowd. Mort did a great job selling the colts with a top of $1,025 and an average of $730 on 27 head. We were more than pleased to have so many of our Guernsey friends on hand to wish us well and lend their support to our venture. We offer our sincere thanks to them all.

WE LOOK FORWARD TO A VISIT FROM YOU DURING 1959

Farm is on Route 41 — 3 miles south of U. S. 20 or 5 miles north of Mass. Turnpike — Exit 1.

Federal Accredited No. 215854

RICHMOND, MASSACHUSETTS

State Bang's Free Vacc. No. 245

DARWIN S. MORSE, Owner

OSCAR D. CRABTREE, Manager

ADVERTISERS
In this Issue

Buy with Confidence !!

Adohr Farms—Calif. 1479
Al-Phine Guernsey Farm—Ohio 1471
American Breeders Service—Ill. 1418
American Cyanamid Co.—N. Y. 1417, 1422
Anchor Serum Co.—Ind. 1420
Ansmil Farms—Ohio 1371
Attebroc Farm—N. Y. 1438

Bayard's Bend Farm—Va. 1472
Bayville Farms, Inc.—Va. 1365
Bock, George W.—Ill. 1418
Bonanza—Idaho 1434
Brookberry Farm—N. C. 1369

Case Co., J. I.—Wis. 1419
Chedco Farm—Mass. 1439-1454
Cla-Ore Farm—Ore. 1426
Clearview Farms—Maine 1423
Cloverbrook Farm—Ohio 1480
Cobey Corporation—Ohio 1420
Corona Mfg. Co.—Ohio 1421
Crestwood Farm—Minn. 1429
Curtiss IMproved Stud Service, Inc.—Ill. 1430

Deershorn Farm—Mass. 1478
Dennis Farm—Ill. 1481
Dewan Farm—N. Y. 1477
Dinsmore Dairy Company—Fla. III. Cover

Flying Horse Farm—Mass. 1413

Gayoso View Farm—Miss. 1367
Golden Harvest Farm—Conn. 1421
Granger Sales Co.—Conn. 1421
Grasse Flats Farm—Idaho 1431
Grayce Farms—Pa. 1424, 1425
Gray Haven Farm—Ohio 1433
Green Meads Farm—Mass. 1360
Guernsey Breeders' Journal—N. H. 1483

Hanover Hill Farms—N. Y. 1473
Henslee Farms—Ill. 1415
Hillcrest Farm—N. Y. 1435
Holliknoll Farm—Va. 1486
Homestead, The—Md. 1475

Idaho Guernseys—Idaho 1431
Ideal Guernsey Farms—N. J. 1362

John Plain Farm, Inc.—Ill. 1484

Lauxmont Farm—Pa. 1436
Lay-Laine Farm—Fla. 1476
Liseter Farm—Pa. 1474
Lu/Acres—Idaho 1431

Maple Lawn Farm—N. Y. 1435
McDonald Farms—N. Y. 1482
Merryman Company—Md. IV. Cover
Minnesota Guernseys—Minn. 1429

National Agricultural Supply Co.—Wis. 1432
New York Guernseys—N. Y. 1435
North Farm—R. I. 1372

Oak Hollow Farm—Ill. 1485
Oregon State College—Ore. 1427

Pre-Eminent Guernsey Farm—Mo. II. Cover

Robin Roost Farms—Tenn. 1428
Rogers Farm—N. Y. 1436
Rolinda Farm—Calif. 1478

Sanitary Farm Dairies—Minn. 1429
Shamrock Dairy—Ariz. 1478
Shamrock Farm—Minn. 1474
Strohmeyer & Carpenter—N. Y. 1421

Transcript Printing Co.—N. H. 1420

Wandering Brook—N. Y. 1435
Welcome Stock Farm—N. Y. 1433
Weston Mfg. Co.—Colo. 1420
Wethersfield Farm—N. Y. 1437
Wil-Mar Farm—Ohio 1480
Woodacres—N. J. 1359, 1477

Chat . . .

The many friends of J. FRANK JOHNSON, of Golden Guernsey, Inc., will be happy to learn that he is now at home convalescing from a stroke suffered several weeks ago. We all wish Frank a good recovery.

CLOVER HILL DAIRY, owned by F. N. Weingart & Sons, Torrington, Conn., is located one-quarter mile north of Connecticut Route 4 on 183, and not on "103" as published in the November 23 Journal on page 1117.

Congratulations were in order at the Grand National Livestock Exposition, San Francisco, Calif., with the announcement of the engagement of JUDITH LITTLE, Gridley, and Henry La Franchi, Calistoga. The wedding took place on November 30. Judy is the daughter of Mr. and Mrs. Irving Little, and will be remembered as the Guernsey Queen of California in 1954. Best wishes to this popular young couple.

E. L. "ED" WILKERSON, who has for a number of years been herdsman and assistant manager of the MAEGEO FARM herd, at Lexington, N. C., terminated his employment on December 1. Ed has accepted a position as Sales and Service Representative for The Statesville Flour Mills Company, Statesville, N. C., and will work in both of the Carolinas. He will continue to live in Lexington, where he has recently purchased a home.

His many friends will remember his excellent work with Maegeo Guernseys, and wish for him a happy and successful future in his new work.

Mrs. Henry J. Pendergast

MRS. HENRY J. PENDERGAST, Phoenix, N. Y., mother of field representative Joseph Pendergast, passed away on Monday, November 24. Breeders everywhere join us in expressing deepest sympathy to Joe and his family.

Members of the Executive Committee who met at the Home Office last month: Front row, Lloyd S. Riford, Auburn, N. Y., vice-president; Gavin W. McKerrow, Pewaukee, Wis., president, and Robert D. Stewart, secretary-treasurer; second row, John D. Worthington, Bel Air, Md., Delbert H. Kingston, Cary, Ill., Jack Lively, Dallas, Tex., Otto H. Liebers, Lincoln, Nebr., and Alvin C. Bush, Muncy, Pa.; back row, Howard J. Ziegler, Clyde, Ohio, Kenneth C. Price, Port Orchard, Wash., W. W. Fitzpatrick, Rougemont, N. C., Frank D. Brown, Jr., Port Deposit, Md., Golden Guernsey Committee member, and John Lyman, Middlefield, Conn.

Entered as Second Class Matter, December 15, 1909, at the Post Office, Peterborough, New Hampshire, under act of March 3, 1879. Acceptance for mailing special rate of postage provided in section 1113, Act of October 3, 1917; Authorized August 9, 1918.

Season's Greetings

Merry Christmas and A Happy New Year To All

THE HOPE OF THE WORLD IS CHRIST
LET'S KEEP CHRIST IN CHRISTMAS

MANY THANKS TO THOSE WHO PURCHASED IDEAL GUERNSEY FARMS CATTLE IN 1958. WE HOPE THEY ARE PROVING "IDEAL" IN EVERY WAY.

WE WISH ALL OUR FRIENDS AND GUERNSEY BREEDERS EVERYWHERE A MOST JOYOUS CHRISTMAS SEASON.

THE TANIS FAMILY

"IT'S ALL IN THE RECORDS"

JACOB TANIS & SONS, Proprietors
JOHN TANIS, D. V. M.
LLOYD B. SIMMONS, Herdsman

IDEAL GUERNSEY FARMS
Augusta - Sussex County - New Jersey

The American Guernsey Cattle Club

OFFICERS AND EXECUTIVE COMMITTEE

Gavin W. McKerrow, Pewaukee, Wis., President, '61.
Lloyd S. Riford, Auburn, N. Y., Vice-President, '60.
Lloyd B. Wescott, R. 3, Clinton, N. J., 2nd Vice-President, '63.
Robert D. Stewart, Secretary-Treasurer.
Kenneth A. Brighton, Attorney.
Merritt H. Adamson, Jr., Camarillo, Calif., '62.
Alvin C. Bush, R. D. 2, Muncy, Pa., '60.
W. W. Fitzpatrick, Quail Roost Farms, Rougemont, N. C., '62.
Delbert H. Kingston, Cary, Ill., '62.
Otto H. Liebers, Lincoln, Nebr., 59.
Jack Lively, 11200 Denton Drive, Dallas 29, Texas, '63.
Wendell C. Locke, Kalamazoo, Mich.
John Lyman, Middlefield, Conn., '61.
Kenneth C. Price, Port Orchard, Wash., '59.
G. B. Walker, Stoneville, Miss., '59.
John D. Worthington, Bel Air, Md., '61.
Howard J. Ziegler, Clyde, Ohio, '63.
(Year indicates Committee term expiration.)

ADMINISTRATION

Robert D. Stewart, Secretary-Treasurer.
Herbert C. Nichols, Office Manager and Asst. Comptroller.

COMPTROLLER

F. Russell Abbott.

HERD REGISTER

Irving E. Nichols, Director.

PURCHASES AND PRODUCTION

Elmer H. Shattuck, Director.
Leonard E. Cashion, Asst.-Production.

PERFORMANCE

Official Testing, Classification, Pedigrees and Performance Register.
Clarence W. Greenie, Director.
Socrates Kereazis, Asst.
George N. Eastman, Asst.

GUERNSEY BREEDERS' JOURNAL

Richard G. Price, Managing Editor-Advertising.
John W. Atwood, Asst. Editorial-Advertising.
Arlene M. Delaney, Asst. Editorial.
John R. Wheeler, Asst. Advertising.

PROMOTION

Ray L. West, Director.
Harold W. Adams, Asst.

EXTENSION

George W. Chambers, 342 W. Bridge St., Owatonna, Minn. Territory: Iowa, Kansas, Minnesota, Missouri, Nebraska, North Dakota, South Dakota and Wisconsin.

Ballard K. Bennett, 103 Gazette Bldg., Texarkana, Texas. Territory: Arkansas, Louisana, Mississippi, Oklahoma, Tennessee (area west of Tenn. River) and Texas (except extreme southwestern tip).

M. L. Dawdy, 314 Robertson Bldg., 4th and Main St., Lafayette, Ind. Territory: Illinois, Indiana, Kentucky, Michigan and Ohio.

A. Wendell Fuhriman, Room 12, Thatcher Bldg., Logan, Utah. Territory: Arizona, California, Colorado, New Mexico, Nevada, Southwestern Texas, and Utah.

C. J. Jacobs, 103 Lanier Bldg., West Point, Ga. Territory: Alabama, Florida, Georgia, North and South Carolina and Tennessee (except area west of Tenn. River).

A. M. MacKay, 120 West Church St., Frederick, Md. Territory: Delaware, District of Columbia, Maryland, New Jersey, Pennsylvania, Virginia and West Virginia.

Elmer J. Meadows, Room 302, Corbett Bldg., Portland 4, Ore. Territory: Idaho, Montana, Oregon, Washington and Wyoming.

Joseph Pendergast, 3 Main St., Cobleskill, N. Y. Territory: Connecticut, Maine, Massachusetts, New Hampshire, New York, Rhode Island and Vermont.

TYPE CLASSIFICATION

Lawrence O. Colebank, 1 Circle Hill Drive, Knoxville 19, Tenn.

GUERNSEY

BREEDERS' JOURNAL

Vol. 102 **CONTENTS** No. 12

FOR THE ISSUE OF DECEMBER 23, 1958

THE COVER

Home Office Of The American Guernsey Cattle Club

FEATURE ARTICLES

Put the SELL in SELLing—By Richard G. Price 1364
From the Home Office—By Robert D. Stewart 1373
1958 All-American Nominations 1374
All-American Contest Entry Blank 1391
Arkansas State Fair 1393
North Carolina State Fair—By C. J. Jacobs 1393
South Carolina State Fair—By C. J. Jacobs 1395
Grand National Livestock Exposition—By A. Wendell Fuhriman 1396
Arizona State Fair—By A. Wendell Fuhriman 1398
The Crest View Story—By Hal Adams 1400
Minnesota State Sale—By George W. Chambers 1402
Wisconsin State Sale—By A. H. Chambers 1402
Michigan Fall Sale—By M. L. Dawdy 1402
Kansas State Sale—By George W. Chambers 1403
Shenandoah Valley Sale—By A. M. MacKay 1403
Scholarship Winners—By R. D. Stewart 1404
Royal Winter Fair—By R. D. Stewart 1407
AR—HIR Testing; HIR-DHIA Trial in Pennsylvania—By R. D. Stewart 1408
Pennsylvania Regional FFA Dairy Shows 1409
Report of Study of Skin Secretion in Relationship to Milk Color—By Robert D. Stewart 1410
Louis Merryman Honored by Baltimore County 4-H Dairy Club—By Robert D. Stewart 1411
Mountain View Farm Dispersal 1414
Maine Annual Meeting—By Merrill P. Richey 1414
Modern Acres Farm Dispersal 1418
138th Special Sale 1420

DEPARTMENT INDEX

Advertisers In This Issue 1361
Classification Schedule 1370
Applicants for Membership 1418, 1421
What the Cows Are Doing On Official Test 1455–1470

GOLD STAR SIRES:

Cla-ore Knight's Ludlow ..... 1405 Yellow Creek Jewel Supreme 1405

GOLD STAR DAMS:

Langmeadow Agnes ..... 1406 Langmeadow Ambi 1406
Bethany Favor's Hollara ..... 1406 Langmeadow Lana 1406
Langmeadow Minnie ..... 1406 Boulder Bridge Quebec 1406
Abbie's Bellann 1406

CHANGES AMONG THE LEADERS:

Alpine Rose Royal Chrystal ..... 1412 Mainstone Precious Lucille 1412
Gilderdale Golden Princess ..... 1412 Eddythorn W. Areta 1412
Langmeadow Madamoiselle ..... 1412 Raemelton Corona Sharon 1412

Subscription Price: United States, South America and Central America, $2.00 for 1 year; $5.00 for 3 years; $7.00 for 5 years. Canada, 60¢ additional per year. Foreign, $4.50 per year.

CLOSING DATES FOR ADVERTISING COPY
7th of the month preceding for issue of the 7th.
23rd of the month preceding for issue of the 23rd.

Published the seventh and twenty-third of each month by The American Guernsey Cattle Club, 70 Main St., Peterborough, New Hampshire
Telephone: WAlnut 4-3344

© 1958, by The American Guernsey Cattle Club.

Put the Sell in Selling

ONE of the fundamentals in good selling is to build a reliable reputation and a highly regarded name. Honesty, integrity, and a good reputation are an integral part of building a name that helps to put the *sell* in *selling*.

We all have seen the effects and results derived from a concentrated advertising program on the building and establishing of name brands. The spontaneous reaction to such slogans as "The Pause That Refreshes," and others, doesn't just happen. It is the result of years of continuous advertising and an association with products that have been built up in our minds over the years.

The magic of a name is in evidence on every hand.

The same fundamentals of good merchandising, backed by continuous testing and classification, apply to the selling and promotion of registered Guernsey herds.

Too many times we have all discovered a breeder who is really doing an outstanding job with his herd, yet when telling friends about the discovery they are amazed, for they previously had heard nothing about this herd. The immediate reaction is, "Where is this herd located?" "What bloodlines are being followed?" "Is official testing being done?" "Does the herd have type, as well as production?"

On the other hand, we have all seen herds that have attained enviable positions in the breed, not only because they have done an outstanding job but because they have realized the value of "the magic of a name." Throughout the years, through continuous name advertising, they have built up a reputation for good cattle. This prestige has been reflected in better prices at sales and at home. Continuous advertising, backed by the right kind of cattle, is a name builder, a door opener, and a source of increased income.

Put the *sell* in *selling* through a planned promotion and merchandising program for your herd.

Richard G. Price

Golden Guernsey, Inc.

Officers

Gavin W. McKerrow, Pewaukee, Wis., President, '61.
Lloyd S. Riford, Auburn, N. Y., Vice-President, '60.
Robert D. Stewart, Secretary-Treasurer.
F. Russell Abbott, Comptroller, Ervin F. Diamond, Asst.

Golden Guernsey Committee

W. W. Fitzpatrick, Chairman, Quail Roost Farms, Rougemont, N. C., '61.
Merritt H. Adamson, Jr., Camarillo, Calif., '60.
Otto H. Liebers, Route 1, Lincoln 2, Nebr.,' 61.
Jack Lively, 11200 Denton Drive, Dallas 29, Texas, '61.
Gavin W. McKerrow, Pewaukee, Wis., '59.
Kenneth C. Price, Port Orchard, Wash., '60.
Frank D. Brown, Jr., Port Deposit, Md., '59.
(Year indicates Committee term expiration.)

Administration

J. Frank Johnson, Director of Public Relations.
W. Donald Moffat, Director of Milk Sales.
Mike Stuhlsatz, Representative.
Ida L. Schmid, 3509 Cummings Lane, Chevy Chase, Md., Representative.

Field Representatives

FLORIDA
J. McK. Jeter, 904 Ave. M., S. E., Winter Haven, Fla.

MICHIGAN
Floyd L. Greenburg, 753 W. Morrell St., Jackson, Mich.

NEW ENGLAND
Edmund G. Woodcock and Merrill P. Richey, 43 Hope Ave., Worcester, Mass.

TRI-STATES
Keith E. Swanson, 1900 South Willow, Sioux Falls, S. Dak.

STATE REPRESENTATIVES

CALIFORNIA
Arthur W. Telfer, Sec.
California G. C. C., Inc., Room 401, Calif. Fruit Bldg., Sacramento 14, Calif.

ILLINOIS
George A. Campbell, Jr., Field Sec., Illinois G. B. A., Inc., 5 North River Street, Batavia, Ill.

INDIANA
Robert E. Jones, Sec.
Ind. G. B. A., 412 Robertson Bldg., Lafayette, Ind.

MARYLAND
R. A. McLaughlin, Field Sec., Maryland Co-op. G. B. A., Box 247, Lutherville, Md.

MD., VA., N. CAR. AND S. CAR.
Marjorie H. Vassar, R. N., 5903 West Broad Street, Richmond 30, Va., Area Representative.

MISSOURI
G. B. Secker, Field Representative.
Missouri G. B. A., Palmyra Rd., Hannibal, Mo.

NEW JERSEY
Wm. M. Nulton, Jr., Field Sec.
Louis Gruninger, Asst. Field Sec.
New Jersey G. B. A., New Jersey Agricultural Exp. Sta., New Brunswick, N. J.

NEW YORK
B. J. H. Rikert, Business Manager.
New York G. B. Co-Op., 1606 E. Erie Blvd., Syracuse, N. Y.

NORTH AND SOUTH CAROLINA
Mack H. Alman, Field Representative, North and South Carolina G. B. Associations, 114 Brookside Rd., Spartanburg, S. C.

OHIO
Howard R. Davis, Jr., Executive Secretary.
Ohio G. B. A., 12 West New England Ave., Worthington, Ohio.

PENNSYLVANIA
William H. Juzi, Business Manager.
Lloyd R. Eyler, Golden Guernsey Representative.
Arthur L. Mulford, Golden Guernsey Sales Representative.
John B. Blyholder, Jr., Northeastern Fieldman, Pennsylvania G. B. A., 601 Payne Shoemaker Bldg., P. O. Box 491, Harrisburg, Pa.
Charles W. Van Horn, Southeastern Fieldman, R. D. 2, Lansdale, Pa.
Willard W. Walton, Western Fieldman, 211 Coulter Bldg., Greensburg, Pa.
John B. McVaugh, Newark, Del. Delaware and Pennsylvania Fieldman.

VIRGINIA
K. M. Mace, Field Sec., George R. Pankey, Asst. Virginia G. B. A., 5903 West Broad Street, Richmond 30, Va.

WISCONSIN
John A. Lindsey, Field Sec., Wisconsin G. B. A., Box 14, Waukesha, Wis.

OUR SHOW SEASON

FOUR APPROVED SHOWS — A.R.E. — D.C.E. — N. C. — S. C.

36 Firsts — 11 Seconds — 8 Thirds — 5 Grand Champions — 1 Reserve Champion — 1 Jr. Champion — Premier Breeder and Premier Exhibitor, A.R.E., D.C.E., and N. C. (S. C. — none awarded).

58 Classes entered — 36 firsts — 62.1% won — 94.8% — 1st, 2nd and 3rd placing. All home-bred with the exception of two animals.

MIDVIEW BLAZE'S SNOW FLAKE
Classified—E—1958
Purchased in the Maxim Sale, May, 1958 from A. Mistr and Sons, Richmond, Virginia. On test with 3230—157—6yrs—HIR—2x in 79 days.
2nd Aged Cow, 1st Udder, A. R. E., 1958.
1st Aged Cow, 1st Udder, Sr. & Gr. Ch., D. C. E., 1958.
1st Aged Cow, 1st Udder, Sr. & Gr. Ch., N. C., 1958.
1st Aged Cow, Sr. & Gr. Ch., S. C., 1958.
Sire: St. James Champion Blaze
Dam: Midview King's Snow Flake

Snow Flake and Barbra Lavinia are sired by full brothers.

BAYVILLE BARBRA LAVINIA
Classified—VG—1958
On test with 6350—342—Sr2—HIR—2x in 179 days.
1st 2 Yrs., Sr. & Gr. Ch., A. R. E., 1958.
1st 2 Yrs., D. C. E., 1958.
1st 2 Yrs., N. C., 1958.
Sire: St. James Champion Philosopher
Dam: Bayville Margaret Lavinia, VG

Barbra Lavinia and Royal Lavinia made up the undefeated Produce at all shows.

BAYVILLE ROYAL LAVINIA
1st Jr. Yr. & Jr. Ch., A. R. E., 1958.
1st Jr. Yr., D. C. E., 1958.
1st Jr. Yr., N. C., 1958.
3rd Jr. Yr., S. C., 1958.
Sire: Bayville Royal Leslie
Dam: Bayville Margaret Lavinia, VG

Our show season is over. From Al MacKay's write-up in the Journal of the A.R.E., we quote, "Bayville Farms, Inc., Norfolk, had one of their best strings in many years out to make a clean sweep of all championships, except senior champion male." Our Southern shows were off in numbers but not in quality. We were furnished competition by many of the oldest and most respected breeding establishments of the South. By winning 62% of the classes entered, Al's statement regarding our show herd is confirmed. The judges of our shows were Steve Close, Gordon Cairns, Harold Kaeser and Billie Hepburn, Jr. They all like the right kind.

To our successful show season we give much of the credit to John West and Fred Sanders, our showmen, and to the other members of the farm staff.

In the last few years there has been a decided change in the type of Guernseys being selected to head our classes in the show ring. We believe our breeding program is in keeping with this change. At the present time, we have some young bulls for sale that should sire cattle combining "eye appeal" along with profitable production at reasonable prices.

VISITORS AND INQUIRIES WELCOME.

Federal Accredited 339823 — 675 REGISTERED GUERNSEYS — Bang's Free 1428

BAYVILLE FARMS, Inc. — **Norfolk, Virginia**

C. F. BURROUGHS, SR., President
E. H. STALLINGS, Herd Manager
P. O. Box 2491
W. CLARK FLEMING, JR., Manager
HARLEY S. SANDERS, SR., Herdsman

Guernsey Calendar
1959

JANUARY						
S	M	T	W	T	F	S
					2	3
4	5	6	7	8	9	10
11	12	13	14	15	16	17
18	19	20	21	22	23	24
25	26	27	28	29	30	31

FEBRUARY						
S	M	T	W	T	F	S
1	2	3	4	5	6	7
8	9	10	11	12	13	14
15	16	17	18	19	20	21
22	23	24	25	26	27	28

MARCH						
S	M	T	W	T	F	S
1	2	3	4	5	6	7
8	9	10	11	12	13	14
15	16	17	18	19	20	21
22	23	24	25	26	27	28
29	30	31				

APRIL						
S	M	T	W	T	F	S
			1	2	3	4
5	6	7	8	9	10	11
12	13	14	15	16	17	18
19	20	21	22	23	24	25
26	27	28	29	30		

MAY						
S	M	T	W	T	F	S
					1	2
3	4	5	6	7	8	9
10	11	12	13	14	15	16
17	18	19	20	21	22	23
24	25	26	27	28	29	30
31						

JUNE						
S	M	T	W	T	F	S
	1	2	3	4	5	6
7	8	9	10	11	12	13
14	15	16	17	18	19	20
21	22	23	24	25	26	27
28	29	30				

JULY						
S	M	T	W	T	F	S
			1	2	3	4
5	6	7	8	9	10	11
12	13	14	15	16	17	18
19	20	21	22	23	24	25
26	27	28	29	30	31	

AUGUST						
S	M	T	W	T	F	S
						1
2	3	4	5	6	7	8
9	10	11	12	13	14	15
16	17	18	19	20	21	22
23	24	25	26	27	28	29
30	31					

SEPTEMBER						
S	M	T	W	T	F	S
		1	2	3	4	5
6	7	8	9	10	11	12
13	14	15	16	17	18	19
20	21	22	23	24	25	26
27	28	29	30			

OCTOBER						
S	M	T	W	T	F	S
				1	2	3
4	5	6	7	8	9	10
11	12	13	14	15	16	17
18	19	20	21	22	23	24
25	26	27	28	29	30	31

NOVEMBER						
S	M	T	W	T	F	S
1	2	3	4	5	6	7
8	9	10	11	12	13	14
15	16	17	18	19	20	21
22	23	24	25	26	27	28
29	30					

DECEMBER						
S	M	T	W	T	F	S
		1	2	3	4	5
6	7	8	9	10	11	12
13	14	15	16	17	18	19
20	21	22	23	24	25	26
27	28	29	30	31		

Sales

JANUARY

Jan. 22. 140th Special Sale, Lancaster, Pa. Sale managed by the Pennsylvania G. B. A., P. O. Box 491, Harrisburg, Pa.

FEBRUARY

Feb. 2. Louis Merryman's 104th Sale, Timonium, Md. Sale managed by The Merryman Company, Sparks, Md.
Feb. 19. 141st Special Sale, Lancaster Pa. Sale managed by the Pennsylvania G. B. A., P. O. Box 491, Harrisburg, Pa.

MARCH

March 19. 142nd Special Sale, Lancaster, Pa. Sale managed by the Pennsylvania G. B. A., P. O. Box 491, Harrisburg, Pa.

APRIL

April 4. 2nd Annual Junior Guernsey Calf Sale, University Park, Pa. Sale managed by the Pennsylvania G. B. A., P. O. Box 491, Harrisburg, Pa.
April 6. Mort Woods' 10th Sunny Side of the Arbuckles Sale, Ardmore, Okla.
April 6-7. Fuller Farms Dispersal, Hester and Parrish Fuller, owners, Shelbyville, Ind. Sale managed by The Merryman Company, Sparks, Md.
April 16. 143rd Special Sale, Lancaster, Pa. Sale managed by the Pennsylvania G. B. A., P. O. Box 491, Harrisburg, Pa.
April 30. Bargain Heifer Sale, Lancaster, Pa. Sale managed by the Pennsylvania G. B. A., P. O. Box 491, Harrisburg, Pa.

MAY

May 14. 144th Special Sale, Lancaster, Pa. Sale managed by the Pennsylvania G. B. A., P. O. Box 491, Harrisburg, Pa.
May 20. Sale under the management of the Pate Sales Company, 2064 Lawrence Rd., Trenton 8, N. J.
May 23. Eastern Guernsey Sale under the management of the Pate Sales Company, 2064 Lawrence Rd., Trenton 8, N. J.
May 28. The Guernsey Sale, Syracuse, N. Y., managed by The Merryman Company, Sparks, Md.
May 29. McDonald Farms Sale, Cortland, N. Y., managed by The Merryman Company, Sparks, Md.

JUNE

June 18. 145th Special Sale, Lancaster, Pa. Sale managed by the Pennsylvania G. B. A., P. O. Box 491, Harrisburg, Pa.

JULY

July 16. 146th Special Sale, Lancaster, Pa. Sale managed by the Pennsylvania G. B. A., P. O. Box 491, Harrisburg, Pa.
July 30. 2nd Annual Bred Heifer and Junior Sire Sale, Lancaster, Pa. Sale managed by the Pennsylvania G. B. A., P. O. Box 491, Harrisburg, Pa.

Meetings and Shows

JANUARY

Jan. 12-16. Pennsylvania Farm Show, Harrisburg, Pa. Guernseys will be judged on Jan. 12 by Paul Fleming.
Jan. 21. Virginia G. B. A. Annual Meeting, Roanoke Hotel, Roanoke, Va.
Jan. 21-22. Annual Dairy Farmers' Seminar, University of Massachusetts, Amherst, Mass.
Jan. 30-Feb. 8. Southwestern Exposition and Fat Stock Show, Fort Worth, Tex. Guernseys will be judged on Feb. 5.

FEBRUARY

Feb. 3-14. Florida State Fair, Tampa, Fla. Guernseys will be judged on Feb. 4 by H. H. Kildee.
Feb. 14. Annual Meeting of the Wisconsin G. B. A., Ft. Atkinson, Wis.
Feb. 24-28. Pinellas County Fair and Horse Show, Largo, Fla. Guernseys will be judged on Feb. 26.

MAY

May 26. Empire State Guernsey Show, Fairgrounds, Syracuse, N. Y.
May 27. Annual Meeting of the American Guernsey Cattle Club, Hotel Syracuse, Syracuse, N. Y.

Chat . . .

MR. AND MRS. EDWARD B. SMITH, Bristol, Va., are the happy parents of a son, John Thomas Smith, born on October 19. Ed is the able manager of Pinemont Farms Dairy, in Bristol, and is doing an excellent job with GOLDEN GUERNSEY.

BOEHLE'S BETTY'S MAJESTY, owned by W. O. Boehle, Lawrence, and Ralph Batdorf, Wellsville, Kans., was both junior and reserve grand champion bull at the Kansas State Fair, while OVEN PRINCESS WILFUL, owned by Oliver R. Unruh, Hillsboro, Kans., was the reserve senior champion bull. This was incorrectly given in the October 23 issue of the Journal that carried a report of the Kansas State Fair.

Miss Ida L. Schmid, national representative for Golden Guernsey, Inc., Peterborough, New Hampshire. Miss Schmid, a native of Sarasota, Fla., was raised on a registered Guernsey farm, and is a dairy manufacturing graduate of Florida State University. She resides in Chevy Chase, Md., and is working on GOLDEN GUERNSEY milk promotion activities.

Miss Marjorie H. Vassar, R. N., GOLDEN GUERNSEY representative for the States of Maryland, Virginia, North and South Carolina. Miss Vassar trained at Danville, Ill., City Hospital, and also practiced in Chicago and Albuquerque, New Mexico. She is assisting with GOLDEN GUERNSEY milk sales promotion in the four-state area, and is located at 5903 West Broad Street, Richmond 30, Va.

The Three Neighbors

Elmer H. Jones
Hi-Hill Farm
Coldwater

★

Jessie G. Bowden
Gayoso View Farm
Coldwater

★

J. E. Bowden
Gayoso View Farm
Horn Lake

Proudly We Present Our Nominations For All-American

Nominated For All-American Aged Bull

HENSLEE FARMS V. FAME

1958 Show Winnings —
2nd and Reserve Grand Champion, Mid-South
2nd and Reserve Senior and Grand Champion, National
2nd and Reserve Senior and Grand Champion, International

Nominated For All-American Two-Year-Old

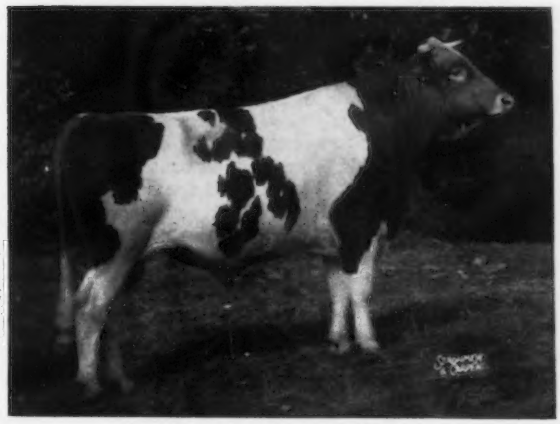

GAYOSO VIEW BESSIE'S OBER

1958 Show Winnings —
2nd prize Two-Year-Old, Mid-South
6th prize Two-Year-Old, National
6th prize Two-Year-Old, International

We can offer you sons of either of these bulls, out of our best cows.

Prices and pedigrees gladly sent on request.

GAYOSO VIEW FARM **Horn Lake, Mississippi**

(Part of the old Gayoso Farm) JESSIE G. and J. E. BOWDEN, Owners

Address Correspondence To: J. E. BOWDEN, Box 3866, 2175 E. Person Ave., Memphis, Tenn.

NEWS OF THE INDUSTRY

Maternity Stalls For Brucellosis Control

¶ "Posession of maternity stalls for the calving cow is too frequently overlooked in the prevention or eradication of brucellosis in the Connecticut dairy herd," states Dr. Smith, State Veterinarian.

"With brucellosis, the calving cow represents the main source of exposure, if she is infected with the disease. The calf, the placenta, and the discharge from the cow are loaded with the germs. Under such circumstances, the remainder of the herd can receive a mass exposure if such animals are in close contact with the herd."

According to Dr. Alkire, Federal Veterinarian, some owners will place maternity stalls in the same building as the milking line-up, and sometimes they are immediately adjacent to the milking line-up. "Such practices do not constitute isolation. Under such a condition, the calving cow, if infected, loads the air of the stable with the germs. I have seen whole herd infections with brucellosis occur under such circumstances," says Dr. Alkire.

"The brucellosis-infected cow does not necessarily abort," says Dr. Smith. "Therefore, every calving cow is a potential trouble-maker, even though the birth is normal. A cow after calving should be left in the maternity stall until discharge has ceased, before placing her with the remainder of the herd. After removal of the animal from the stall, the complete area should be cleaned and disinfected. Cleanings from the stall should be placed where they cannot be reached by cattle. Boot disinfection should be practiced by attendants when leaving a maternity stall to attend other cattle in the herd."

Favors Breeding Cows With Bigger Appetites

¶ Taking the long view of grassland farming, Rutgers University dairy scientists have begun to look into the related subjects of cow appetite and inherited capacity to eat roughage. Dr. Robert E. Mather, of the University's Dairy Research Farm, Beemerville, mentioned at the annual Rutgers Grassland Farming Conference on October 28, that improved methods of producing grassland crops are not of much value without animals to eat the increased and improved crops.

These animals must be intermediate between the field and the human consumer, and so more attention must be paid to the animal part of the program, he said. "For many years it has been realized that cows differ markedly in their intakes of roughages even when cows were about the same size," Dr. Mather continued. "The question is, how much of this difference is a permanent characteristic of the cow from year to year, and how much is attributable to the heredity of the cow. If the large part is due to inheritance, then we could breed cows for greater proportional roughage consumption. Breeding for increased roughage consumption is not a short-time proposition, since progress is gradual. As it is likely to be slow it is even more important that it should not be delayed much longer."

In his study of a limited number of animals, Dr. Mather discovered a trend that suggests that a farmer might make faster progress in breeding for a high roughage-consuming cow than he has been able to make toward a high producing cow.

But he emphasized that data on heritability are limited so far, and there are no other reports on heritability of roughage consumption or appetite. Work at Beemerville is continuing along this line because, as Dr. Mather said, "We feel that roughage consumption ability is inherited and we should start working toward cows that will eat more roughage."

Mechanize Your Barn Chores Take the "Hand" Out of "Handling"

By E. C. Schneider, Head
Agricultural Engineering Department
University of Vermont

¶ Thirty dairy cows *can* be a lot of work.

In just one year, for instance, they'll eat an average of 150 tons of silage, 60 tons of hay and 30 tons of grain.

They'll need 21 tons of bedding.

They'll produce 120 tons or more of milk—150 tons of manure.

That's 531 tons of material. And *you* have to handle it.

Even if you move it only once, it takes a lot of time, energy and travel. And moving it more than once is usually necessary if you do it the hard way—lifting, dragging, carrying or throwing it.

Suppose you had to handle the above materials an average of three times. In one year you'd handle almost 1,600 tons—or about four and one-half tons a day!

Savings are yours if you can manage to mechanize some of these handling jobs. Pipe-line milkers and bulk tanks help with milking. Gutter cleaners help with manure. Silo unloaders help with silage. Bulk bins help with grain.

Modern machines solve your forage handling problem pretty well in the field, but a mechanical feeding method is highly desirable, too—to help you feed out the quality hay and silage machines help you make.

Such a system is now being tested at the University of Vermont. It works well with cows in stanchions.

The system includes a manger conveyor, a supply conveyor originating at the hay chute and a silo with silo unloader which uses the same supply line. A series of switches (operated by a sequence timer) controls the whole operation.

To feed hay, the operator flicks the switch and pitches bales (or bale slices) down at a uniform rate until a buzzer signals him to stop. Hay then moves along the conveyor till it reaches the last cow in line.

Electrically-charged chains in front of the cows keep them from eating while the conveyor is in motion. When it stops, the chains lift automatically and the cows can eat.

At this point, the system shuts itself off and is ready for the next feeding.

Silage is fed in a similar way, except the supply conveyor is filled by the silo unloader instead of by hand.

In tests, this system required only 19.8 per cent of the time—and 11.8 per cent of the steps—needed with hand feeding.

If you carefully examine your own chore load, chances are you can find ways to do some things more efficiently. Research is helping to find some of the answers and your county agent (or farm representative) will be glad to help you plan if you're going to mechanize or make other major changes.

(New Holland Grassland News)

BROOKBERRY FARM

We are offering two sons of Woodacres Butterfat Cavalier for sale.

Brookberry Gay Norton

Born January 22, 1958

2nd Bull Calf, South Carolina, 3rd, North Carolina, and 3rd, Dixie Classic, in 1958.

Dam: **Brookberry Peer's Neva**
11122—510—Jr2—HIR—305—2x
10089—467—Jr3—HIR—305—2x

Next Dam: **Sawaga Improvement's Nettie**
Excellent 4 times
15027—760—Jr4—365C—1095
15185—764—6yrs—305C—912
13810—641—11yrs—HIR—305—2x

Grand Champion, A.R.E., 1952 & 1953
D.C.E. & N. C., 1953

Brookberry Gay Boxer

Born November 2, 1957

Dam: **Edisto Farms M Bonita,** VG
10295—529—Jr2—HIR—305—2x
10861—536—Sr3—HIR—305—2x

Next Dam: **Edisto Farms G. Babbette**
11736—497—Jr2—305C—2x

WE WILL BE PLEASED TO SEND PEDIGREES
AND QUOTE PRICES.

Meadow Lark Drive just off Robinhood Road

Herd Dehorned
Calfhood Vaccinated

Tel.: Lewisville, N. C.
Office: WHitehall 5-4765
Mgr.: WHitehall 5-4760

BOWMAN GRAY AND NATHALIE L. BERNARD, Owners SAM PIKE, Manager
Route 8, Winston-Salem, North Carolina

Ballard K. Bennett Returns As Field Representative

BALLARD K. BENNETT has accepted the position as field representative for The American Guernsey Cattle Club in the territory recently vacated by George B. Collins. Ballard needs no introduction to Guernsey breeders in the states of Alabama, Kentucky, Louisiana, Mississippi and Tennessee, having served as field representative in this area for seven years.

Following his graduation from Oklahoma A & M College, where he was a member of the judging team, he accepted the position as farm manager at Meadow Lodge Farm, Oklahoma City. For the past two and one-half years Ballard has worked as a partner with Dr. Sam B. McFarland in the management of Robin Roost Farm, Lebanon, Tennessee. He is well qualified for his position, and is versed in all phases of dairy farm management through years of actual experience. He is familiar with all phases of The American Guernsey Cattle Club activities, and since December 1, 1958, he has been working with Guernsey breeders in the states of Arkansas, Louisiana, Mississippi, Oklahoma, Tennessee and Texas.

Bill Baker Perpetual Trophy

A FUND is being raised in memory of Bill Baker to be awarded as a perpetual trophy for the winner of the fitting and showing contest in the Junior Show at the Maryland State Fair, Timonium. The late Bill Baker was a true and loyal friend of Guernseys, and his many, many friends can participate in this memorial by sending their contributions to Louis Merryman, Sparks, Maryland.

MR. AND MRS. JOHN WINTER, JR., Plainview Guernsey Farm, Hitchcock, Okla., are the proud parents of a son, Stacey Edward, born on November 21. Congratulations.

November, 1958, Dealers' Regional Buying Prices For Class I Milk Compared To November, 1957, As Reported By The USDA Agricultural Marketing Service

New England	–42¢
Middle Atlantic	–20¢
East North Central	–26¢
West North Central	–8¢
South Atlantic	–14¢
East South Central	–6¢
West South Central	–4¢
Mountain	–9¢
Pacific Coast	–6¢

Classification Schedule

The following classification schedule is arranged by field territory. For application blanks to have your herd classified, and for classification rules, write to The American Guernsey Cattle Club.

All registered Guernsey cows that have freshened are eligible to be classified. It is not required that they either be on official test or have an official record. On herd reclassifications, the owner is required to present all eligible cows not previously classified, and all cows under eight years of age last classified either Very Good or Excellent. If your herd is to be part of a County or District classification program, and eligible for the lower fee, show this on your application.

Fees are $3.00 per cow, with a minimum charge of $25.00 per herd. If 75 or more cows are classified in one day in a county or district program, the fee is $2.00 per cow with no minimum herd fee. The $2.00 will also apply to an individual herd when 75 or more are classified. A minimum fee of $150.00 will be charged for herds with 50-74 head that are not part of a group plan.

To facilitate the national fieldman arranging his classification itinerary, it is requested that your **application be postmarked at least 30 days before the classification schedule.** Schedules are subject to cancellation if there is not a sufficient number of applications received.

Closing date for applications one month ahead of starting date for each scheduled classification.	*Territory*	*Field Representative*
Jan. 26-31	Illinois, Indiana, Kentucky, Michigan and Ohio.	M. L. Dawdy
Feb. 11-21	Connecticut, Maine, Massachusetts, New Hampshire, New York, Rhode Island and Vermont.	Joseph Pendergast
March 2-12	Arizona, New Mexico, Colorado and Utah.	A. Wendell Fuhriman
March 13-21	Idaho, Wyoming, Montana, Western Washington.	Elmer J. Meadows
March 30-April 11	Delaware, District of Columbia, Maryland, New Jersey, Pennsylvania, Virginia and West Virginia.	A. M. MacKay
April 20-May 2	Alabama, Florida, Georgia, North and South Carolina and Tennessee.	C. J. Jacobs
May 11-20	Arkansas, Louisiana, Mississippi, Oklahoma, Tennessee and Texas.	Ballard Bennett
May 28-June 12	Iowa, Kansas, Minnesota, Missouri, Nebraska, North Dakota, South Dakota and Wisconsin.	George W. Chambers
June 19-July 3	Illinois, Indiana, Kentucky, Michigan and Ohio.	M. L. Dawdy
July 15-29	Connecticut, Maine, Massachusetts, New Hampshire, New York, Rhode Island and Vermont.	Joseph Pendergast
Sept. 10-26	Delaware, District of Columbia, Maryland, New Jersey, Pennsylvania, Virginia and West Virginia.	A. M. MacKay
Oct. 12-22	Western Washington, Western Oregon.	Elmer J. Meadows
Oct. 23-30	California and Nevada.	A. Wendell Fuhriman
Nov. 9-14	Alabama, Florida, Georgia, North and South Carolina and Tennessee.	C. J. Jacobs
Nov. 16-21	Illinois, Indiana, Kentucky, Michigan and Ohio.	M. L. Dawdy
Nov. 30-Dec. 5	Connecticut, Maine, Massachusetts, New Hampshire, New York, Rhode Island and Vermont.	Joseph Pendergast
Dec. 7-12	Delaware, District of Columbia, Maryland, New Jersey, Pennsylvania, Virginia and West Virginia.	A. M. MacKay
Dec. 14-19	Iowa, Kansas, Minnesota, Missouri, Nebraska, North Dakota, South Dakota and Wisconsin.	George W. Chambers

Ansmil Farms

HILLIARDS, OHIO ANSON B. SMITH, Owner

Address Correspondence to: 5383 Godown Road, Columbus 21, Ohio

Best Wishes To All Our Guernsey Friends For A Merry Christmas And A Happy New Year

Why Not Make 1959 A Year To Remember By Using A DESIGN Son For Your Herd Sire — Reserve One Today

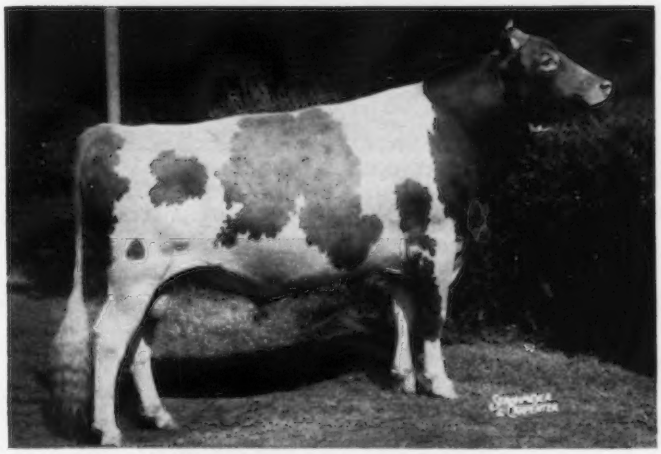

WELCOME IN CLARA DESIGN

All-American Bull Calf, 1954

All-American Sr. Yr., 1955

Res. All-American 2-Year-Old, 1956

1st Aged Bull, Sr. & Gr. Ch., Ind., Ohio, 1957. 1st Aged, Res. Sr. & Gr. Ch., Ohio, 1958. His Jr. Get won first place at the Ohio State Fair, 1956. A daughter, Welcome In Design's Etta, just finished with 10192—501—Sr2—HIR—365—2x (pending).

Design is bred to cows with records up to 900 lbs. fat — Reserve a Design son today

VISITORS WELCOME

T. B. Accredited — 507,431 Bang's Certified — 15,887

Season's Greetings and Best Wishes

To All Our Guernsey Friends For A Prosperous New Year

NORTHERN F. HERMES

Combines the blood of the HERMES—CONRAD cross.
HERMES is the sire of QUEST, the highest classified cow of the breed (95.0%)

HERMES DAUGHTERS COMBINE THAT SOUGHT-AFTER
COMBINATION OF TYPE + PRODUCTION

We Offer A Very Promising Youngster, A Double Grandson Of Conrad, Dropped June 9, 1958

NORTHERN SHIRLEY'S CONRAD

His 3 nearest dams average 20288 M, 959 F.

Sire: **NORTHERN SUSIE'S CONRAD**

RIEGELDALE EMORY'S CONRAD, AR
90 tested daus., 2 over 900, 8 over 800, 22 over 700, 37 over 600, 61 over 500 lbs. fat. 19 daus. classified, 3 E, 10 VG, 5 D, 1 A, av. 86.4%.
Horse Shoe Conrad's Affinty
*19609—803—Jr4—365C—3x

IDEAL'S G. S.' SUSIE
15673—*962—Jr2—365—3x
18825—*1130—Sr3—365—3x
18578—*1080—5yrs—365—2x
*20302—*1159—7yrs—365—2x
National Class Leader in fat, 7th in milk

Dam: **NORTHERN CONRAD'S SHIRLEY**
The highest record daughter of Conrad
12328—562—Jr2—365—3x
12478—584—Sr3—365C—3x
12194—533—5yrs—305C—3x
12084—523—6yrs—305C—2x
*19416—870—7yrs—365—2x
Former Class Leader in milk
18427—817—9yrs—365—2x
Dam of **Northern Karen**
*19530—*979—Sr4—365—2x
18973—969—6yrs—365—2x

RIEGELDALE EMORY'S CONRAD, AR
90 tested daus., 2 over 19000, 3 over 18000, 5 over 17000, 6 over 16000, 13 over 15000, 18 over 14000, 24 over 13000, 30 over 12000 lbs. milk.
Northern Conrad's Anna
*18342—*860—Sr3—365C—2x

HORSE SHOE F. VALINTINE
11069—484—Jr2—365C—3x
*17883—728—Jr3—365C—3x
Former Class Leader in milk
21147—850—7yrs—365—3x
A daughter of Foremost Hermes, AR

PLAN TO VISIT OUR HERD SOON AND BUY A NORTH FARM-BRED BULL
BACKED BY THE PROVED HERMES—CONRAD BLOOD

"PRODUCTION IS PARAMOUNT"

T. B. Accredited

NORTH FARM

Bang's Accredited

BRISTOL, RHODE ISLAND

FRANK McBRIDE, Manager

Telephone Warren, R. I., CHerry 5-7400

From The

HOME OFFICE

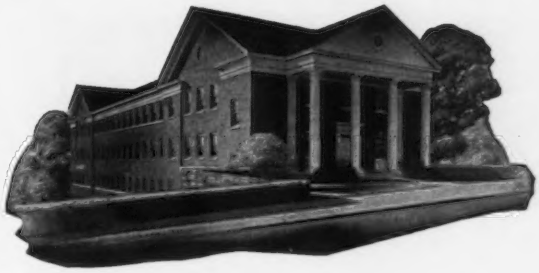

Merry Christmas

and a

Happy New Year

As another Christmas Season approaches, we can be thankful that our leaders have kept our great country out of war. The war clouds have rumbled ferociously in Iraq, Lebanon, Jordan, Quemoy, Matsu, and now Berlin—but we are not at war. We have been handed a great heritage by our forefathers, and we pray that the Lord will guide each of us in doing our part in preserving it and bringing Peace On Earth, Good Will to Men.

All employees in the Home Office, and in the field offices throughout the country, join in wishing all of you and your loved ones a very Merry Christmas and a Happy New Year.

We are pleased to present in this issue the 1958 nominations for All-Americans. The entire family can spend many happy hours together in studying these pictures and the winnings of the animals that have been nominated. We urge each of you to participate in the All-American Judging Contest. It is educational, a lot of fun, and you may win one of the prizes.

R D Stewart

Secretary

All-American Nominating Committee
Richard G. Price, Managing Editor of the Journal; Prof. Hilton Boynton, University of New Hampshire, Durham, N. H., and Dean H. H. Kildee, Ames, Iowa, chairman. (*Photo by Whitney*)

1958 All-American Nominations

Study the pictures and captions. Send in your placings on the animals nominated and compare your selections with those of the Judges.

NOMINATIONS for the fifth Annual All-American awards are presented on the following 16 pages. This year, the committee selected 96 nominations from the 156 entries as submitted by 66 farms in 26 States. The 96 nominations, as selected by the committee, came from 50 farms in 19 States. The nominating committee was composed of Dean H. H. Kildee, Ames, Iowa, chairman; Professor Hilton Boynton, Durham, N. H., and Richard G. Price.

In keeping with many of the 1958 Guernsey shows, as expected, the quality of the milking classes was especially pleasing and strong. The committee felt that the milking classes and the senior get of sire groups were outstanding. The largest class was that for aged cows, five years and over, with 20 entries. This was followed by a class of 14 junior yearling heifers. In the two-, three- and four-year-old cow classes, there were 13, 12 and 12 entries, respectively, and the quality was especially impressive. As many will remember, last year only four senior gets of sire were submitted for consideration, but this year nine entries were available for consideration by the committee. The largest class for bulls was that of aged bulls, with nine entries.

Farms receiving three or more nominations are McDonald Farms (Cornell University), 10; Woodacres Farm, five; Hanover Hill Farms, four; Adohr Farms, four; J. C. Andresen, Grayce Farms, High Meadows Farm, John Plain Farm, Inc., Lauxmont Farms, and Shamrock Dairy, three each.

McDonald Farms Jolly Token holds the distinction of being the only animal that has been nominated every year since the inception of the program, and Adohr Hornet Celebration has been nominated four of the five years.

Repeat nominees from last year include: Franchester Model's Dictator, Valley Oaks Priscilla's Prince, McDonald Farms Odessa's Wirt, McDonald Farms Royal Wallace, McDonald Farms Rival Viking, McDonald Farms Jolly Zena, McDonald Farms Royal Woralia, Llan Fair F. Julietta, Manor Lodge Pete's Pansy, Goldwood Navigator's Nigelle, Burkeville Emory's Elna, Caumsett Regal Gloss, Senecaside Meryl, produce of Dennis Farm Prediction Jewel, and the best three females from Dennis Farm.

156 NOMINATIONS FROM 66 FARMS IN 26 STATES

Arizona	3
California	11
Colorado	1
Connecticut	10
Delaware	1
Florida	2
Idaho	3
Illinois	7
Indiana	12
Kansas	2
Kentucky	1
Maryland	5
Massachusetts	9
Michigan	2
Minnesota	2
Missouri	1
New Jersey	15
New York	26
North Carolina	1
Ohio	11
Oregon	5
Pennsylvania	15
Tennessee	4
Utah	1
Virginia	4
Washington	2
	156

Farms That Had Animals Nominated

Adohr Farms, Camarillo, Calif., 4
Al-Phine Guernsey Farm, Meade Farnham and Son, Edgerton, Ohio, 1
J. C. Andresen, Fresno, Calif., 3
Ansmil Farms, Anson B. Smith, Columbus, Ohio, 2
Applebrook Farms, Charles P. O'Connor, West Chester, Pa., 1
Belle Terre Farms, Inc., Freehold, N. J., 2
California State Polytechnic College, San Luis Obispo, Calif., 2
Charlescote Farm, Richard Saltonstall, Sherborn, Mass., 2
Cloverbrook Farm, Howard Paxson and Son, Fairborn, Ohio, 1
Colorado State University, Fort Collins, Colo., 1
Deep Lake Farm, Samuel Berke, Lakeville, Conn., 1
Dennis Farm, J. M. Dennis, Amboy, Ill., 2
Dewan Dairy, Inc., Alton E. Dewan, Oneida, N. Y., 1
Dumar Farm, George W. Snyder, Saint Johns, Pa., 1
Fairlawn Farms, A. M. Sonnabend, Millis, Mass., 1
Fuller Farms, Shelbyville, Ind., 2
Gayoso View Farm, J. G. and J. E. Bowden, Memphis, Tenn., 2
Golden Harvest Farm, F. W. McCann and Joseph E. Adams, Bridgewater, Conn., 2
Grayce Farms, Robert Y. Moffat, Dalton, Pa., 3
Greystone Farm, L. S. Riford, Auburn, N. Y., 2
Hanover Hill Farm, Henry I. Christal, Yorktown Heights, N. Y., 4
High Meadows Farm, Henry C. Venier, La Fayette, N. Y., 3
Ideal Guernsey Farms, Jacob Tanis, Augusta, N. J., 2
John Plain Farm, Inc., Cary, Ill., 3
Paul E. Jordan, Mt. Gilead, Ohio, 1

(*Please turn to page 1392*)

BULL CALF

HANOVER HILL GENERAL
1st bull calf, Jr. Ch. and Res. Gr. Ch., Dutchess Co.; 2nd, N. Y., Nat.; 5th, Int. Henry I. Christal, Hanover Hill Farm, Yorktown Heights, N. Y.

IDEAL'S FRANK
2nd bull calf, Int.; 3rd, N. J. Guernsey Show. Jacob Tanis, Ideal Guernsey Farms, Augusta, N. J.

McDONALD FARMS RIVAL ACE
1st bull calf and Jr. Ch., N. Y., Nat.; 1st and Res. Jr. Ch., Int. McDonald Farms (Cornell University), Cortland, N. Y. Now owned in partnership with W. H. and Richard Lane, Camden, Ind.

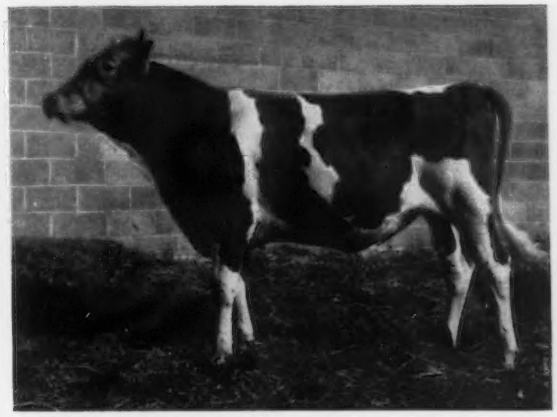

QUAIL ROOST KATER TOILER (snapshot)
1st bull calf and Jr. and Gr. Ch., Dixie Classic, N. C., S. C. George Watts Hill, Quail Roost Farms, Rougemont, N. C.

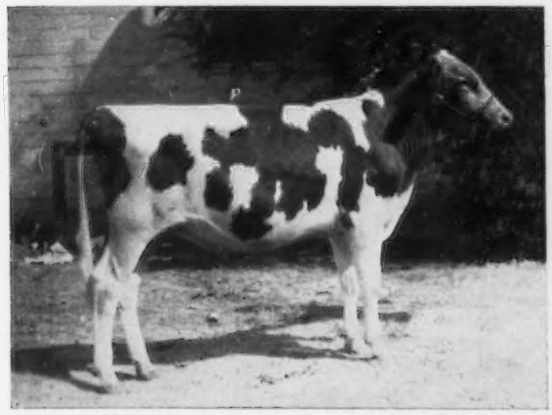

SHAMROCK PEER'S SENTRY (snapshot)
1st bull calf and Jr. Ch., N. Mex., Ariz.; 1st, Great Western, San Diego Co., Pima Co. W. T. McClelland and Son, Shamrock Dairy, Tucson, Ariz.

GOLDEN HARVEST KING'S GOURMET
1st bull calf and Jr. Ch., Tops. Spring, Conn.; 1st, Pa. Guernsey Show, N. J. Guernsey Show, E. S. E. F. W. McCann and Joseph E. Adams, Golden Harvest Farm, Bridgewater, Conn.

JUNIOR YEARLING BULL *(All-American Nominations)*

BLUFF VIEW SENATOR
1st jr. yr. bull and Jr. Ch., Pima Co., Los Angeles Co.; 1st, N. Mex., Ariz. W. T. McClelland and Son, Shamrock Dairy, Tucson, Ariz.

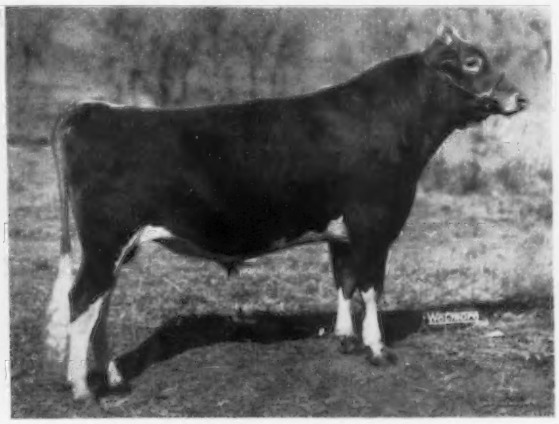

COLO AM PRIDE'S BOOSTER
1st jr. yr. bull and Jr. and Gr. Ch., Colo., Wyo., N. Colo., Adams Co., Boulder Co.; 3rd, Nat. Colorado State University, Fort Collins, Colo.

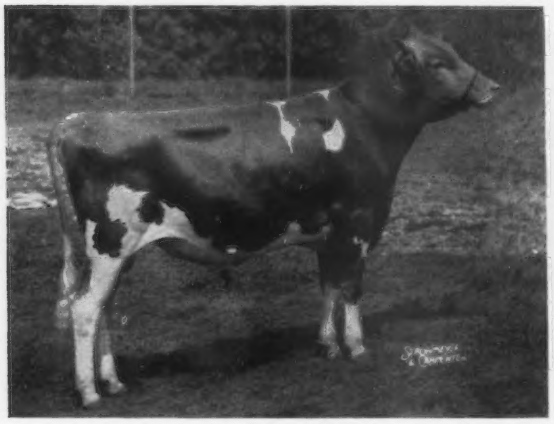

GOLDWOOD MAIDY'S MARS
1st jr. yr. bull and Jr. and Gr. Ch., Baltimore-Harford-Cecil Field Day; 3rd, Md. John D. Worthington, The Homestead, Bel Air, Md.

GREYSTONE KING THEO
1st jr. yr. bull and Jr. Ch., Int.; 1st and Res. Jr. Ch., Nat.; 1st, N. Y., E. S. E. L. S. Riford, Greystone Farm, Auburn, N. Y.

LAUXMONT EXPLORER
1st jr. yr. bull, Ohio; 10th, Nat. W. Anderson and W. Hanna, Square Acres Guernsey Farm, Urbana, Ohio.

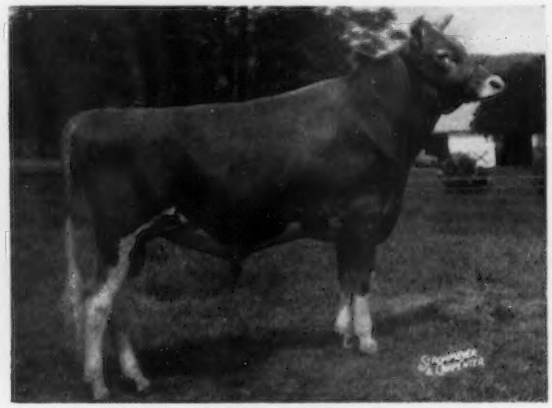

MULHOCAWAY BUTTERFAT DOGE
1st jr. yr. bull, Pa. Guernsey Show, N. J. Guernsey Show; 2nd, N. Y. Rutter Brothers, Rutter Bros. Dairy, York, Pa.

(All-American Nominations)

SENIOR YEARLING BULL

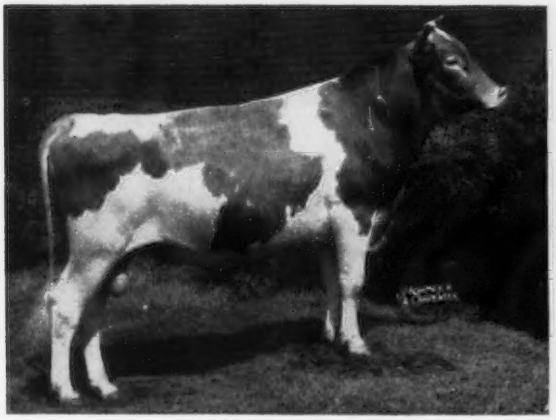

FRANCHESTER MODEL'S DICTATOR
1st sr. yr. bull and Jr. and Gr. Ch., Dist. V; 1st and Jr. Ch., Ohio, Darke Co.; 2nd, Int. Wilbur McCabe, Wil-Mar Farm, Greenville, Ohio.

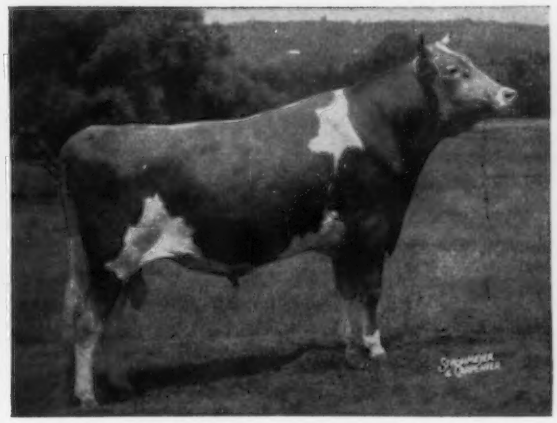

MULHOCAWAY BUTTERFAT DOLPHIN
1st sr. yr. bull, N. J. Guernsey Show, Pa. Guernsey Show, N. Y., Nat., Int. L. B. Wescott, Mulhocaway Farm, Clinton, N. J.

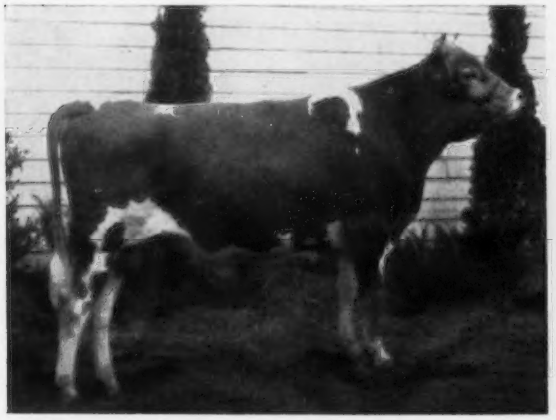

PRICE'S MARKSMAN SHOWBOY (snapshot)
1st sr. yr. bull and Jr. and Res. Ch., W. Wash. Kenneth C. Price, Price's Guernsey Farm, Port Orchard, Wash.

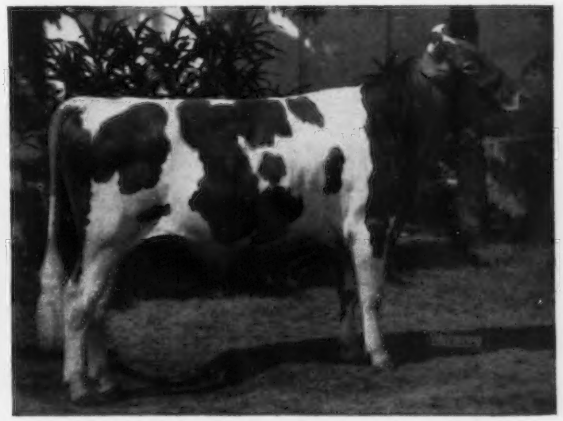

SHAMROCK LE BUTTERFAT
1st sr. yr. bull and Jr. and Res. Gr. Ch., Minn. F. J. Moore, Shamrock Farm, Silver Lake, Minn.

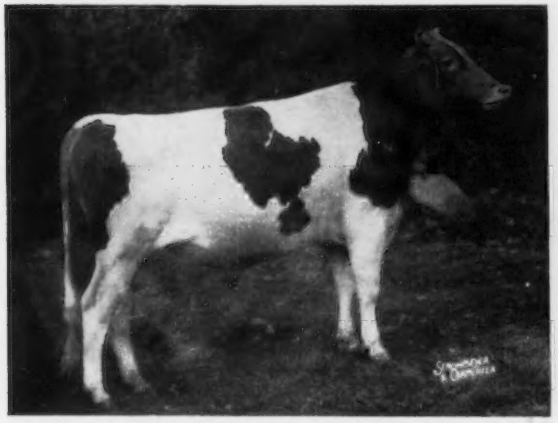

SPRUCE SHADOWS GENERAL IKE
2nd sr. yr. bull, Nat., Minn. James E. Kelley, Spruce Shadows Farm, Minneapolis, Minn. Owned in partnership with Neil R. Goven, Rusk, Wis.

VALLEY OAKS PRISCILLA'S PRINCE
1st sr. yr. bull and Jr. and Res. Gr. Ch., Calif.; 1st and Jr. Ch. at 8 Calif. county fairs, Great Western; 1st, Gr. Nat. Lloyd Burlingham, William Cunningham, Galt, and J. C. Andresen, Fresno, Calif.

2-YEAR-OLD BULL *(All-American Nominations)*

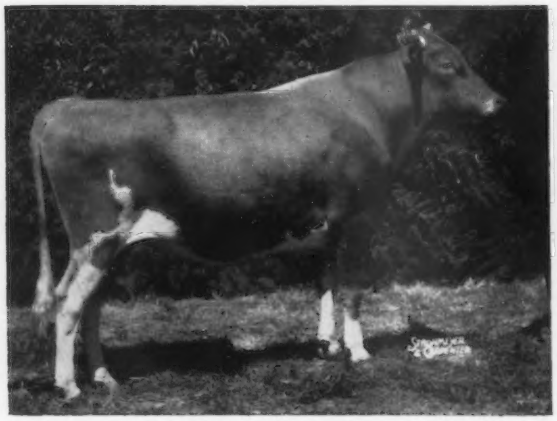

ADOHR JOLLY BRISK
1st 2 yr. bull and Sr. and Gr. Ch., Ariz.; 1st, Calif., Great Western, Stanislaus Co., San Joaquin Co., Los Angeles Co., Ventura Co.; 2nd, San Diego Co. Adohr Farms, Camarillo, Calif.

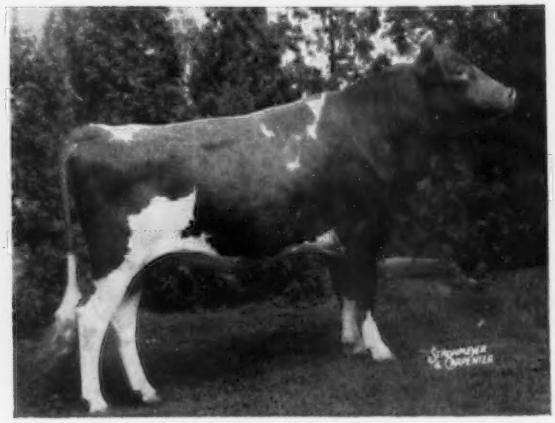

CAUMSETT BUCCANEER
1st 2 yr. bull, N. Y., Conn.; 2nd, Nat.; 3rd, Int. Henry C. Venier, High Meadows Farms, La Fayette, N. Y., and James D. Briscoe, Lakeville, Conn.

GAYOSO VIEW'S BESSIE'S OBER
2nd 2 yr. bull, Mid-South; 6th, Nat., Int. J. G. and J. E. Bowden, Gayoso View Farm, Memphis, Tenn.

McDONALD FARMS JOLLY ZENO
2nd 2 yr. bull, Ohio, Ind., Ky.; 5th, Int. Darius Kingen and Son, Kingendale Farms, Muncie, Ind.

McDONALD FARMS ODESSA'S WIRT
1st 2 yr. bull, Nat., Int.; 2nd, N. Y. McDonald Farms (Cornell University), Cortland, N. Y. Now owned by Robert Lage, Davenport, Iowa.

McDONALD FARMS ROYAL WALLACE
1st 2 yr. bull and Sr. and Gr. Ch., Ohio; 1st and Gr. Ch., Champaign Co. Dist. Show, and 7 other county fairs. Howard Paxson and Son, Cloverbrook Farm, Fairborn, Ohio.

(All-American Nominations)

BULL 3 YEARS and OVER

ADOHR HORNET CELEBRATION
1st aged bull and Sr. and Gr. Ch., Calif., Gr. Nat., Great Western, San Diego Co., Santa Barbara Co., Stanislaus Co., San Joaquin Co., Los Angeles Co., Ventura Co. Adohr Farms, Camarillo, Calif.

HENSLEE FARMS V. FAME
2nd aged bull and Res. Sr. and Gr. Ch., Nat., Int., 2nd and Res. Gr. Ch., Mid-South. J. G. and J. E. Bowden, Gayoso View Farm, Memphis, Tenn.

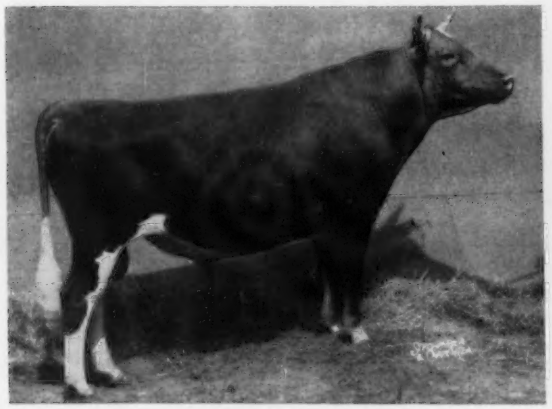

LAY LAINE VIRGINIAN'S EMORY
1st aged bull and Sr. and Gr. Ch., Fla., N. Fla., Jacksonville. Carroll L. Ward, Jr., Lay Laine Guernsey Farm, Goldenrod, Fla.

McDONALD FARMS RIVAL VIKING
1st aged bull and Sr. and Gr. Ch., Nat., Int., Ill., N. Ill.; 1st and Gr. Ch., Lincoln. John Plain Farm, Inc., Cary, Ill.

MULHOCAWAY BUTTERFAT GOLIATH
1st aged bull and Sr. and Gr. Ch., Conn.; 2nd and Res. Ch., N. J. Guernsey Show; 3rd, Pa. Guernsey Show, E. S. E. Tryon Farm, South Glastonbury, Conn.

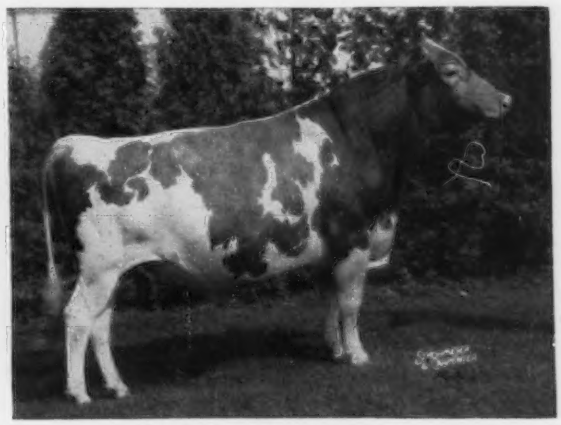

ROGERS FARM V. OBERLIN
1st aged bull and Sr. and Gr. Ch., N. Y., Erie Co., Cattaraugus Co. Charles F. Rogers, Rogers Farm, Randoph, N. Y.

HEIFER CALF *(All-American Nominations)*

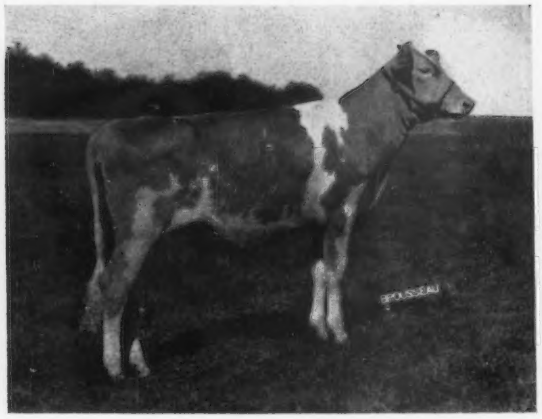

FAIRLAWN D. A. JULIE
1st heifer calf and Jr. Ch., Conn., Tops. Fall; 2nd, Tops. Spring. A. M. Sonnabend, Fairlawn Farms, Millis, Mass.

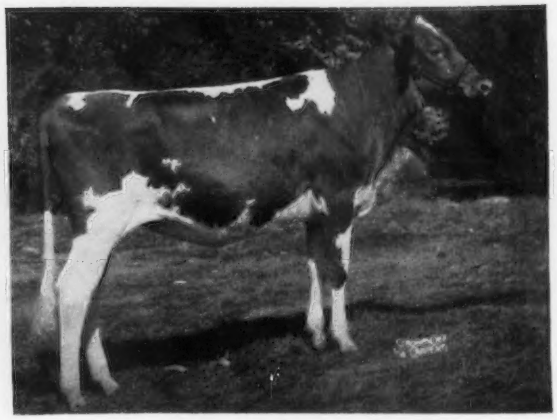

HANOVER HILL PRE EVA
1st heifer calf and Jr. and Gr. Ch., Dutchess Co.; 1st and Jr. Ch., N. Y.; 1st and Res. Jr. Ch., Nat.; 1st, Int. Henry I. Christal, Hanover Hill Farm, Yorktown Heights, N. Y.

McDONALD FARMS RIVAL ANDREA
2nd heifer calf, Nat., Int.; 4th, N. Y. McDonald Farms (Cornell University), Cortland, N. Y.

MONTEREY L FANCIFUL
1st heifer calf and Jr. Ch., Pa. Guernsey Show; 2nd, N. J. Guernsey Show. Howard J. White, Monterey Farm, Middletown, Del.

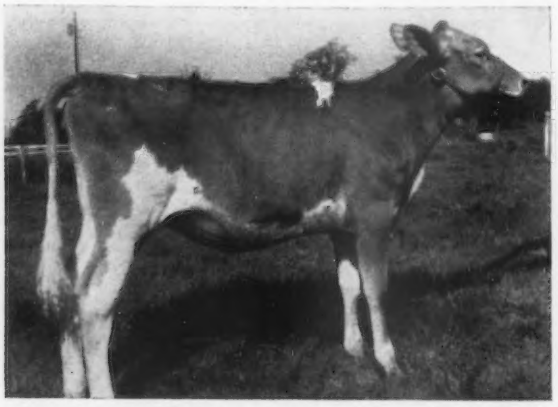

ROBIN ROOST KING'S HANNA (snapshot)
1st heifer calf, Ky., Tenn., Middle Tenn. Dist., Sumner Co.; 5th, Mid-South. Sam B. McFarland and Ballard K. Bennett, Robin Roost Farm, Lebanon, Tenn.

GOLDEN HARVEST K JOANNA
1st heifer calf and Jr. Ch., E. S. E.; 1st, N. J. Guernsey Show; 2nd, Conn., Pa. Guernsey Show; 3rd, Tops. Spring. F. W. McCann and Joseph E. Adams, Golden Harvest Farm, Bridgewater, Conn.

(All-American Nominations)

JUNIOR YEARLING HEIFER

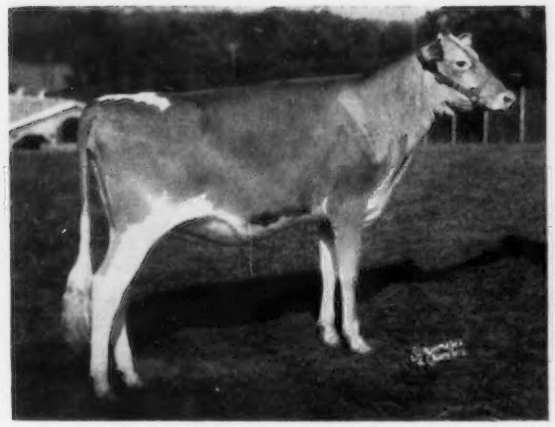

BELLE TERRE CONSTANT ROXIE
1st jr. yr. heifer, Md., N. J.; 4th, N. J. Guernsey Show, E. S. E.; 7th, Pa. Guernsey Show. Belle Terre Farms, Inc., Freehold, N. J.

FULLER FARMS MONA SNOWFLAKE (snapshot)
1st jr. yr. heifer, Mid-South; 2nd, Ky., Tenn.; 8th, Ind. Fuller Farms, Shelbyville, Ind.

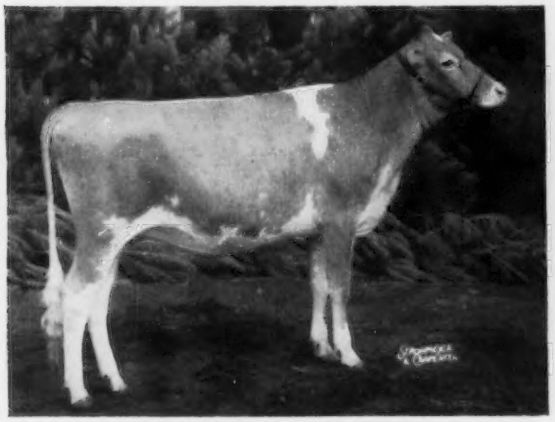

HANOVER HILL PRE DITTO
1st jr. yr. heifer and Res. Jr. Ch., Int., Dutchess Co.; 3rd, N. Y.; 5th, Nat. Henry I. Christal, Hanover Hill Farm, Yorktown Heights, N. Y.

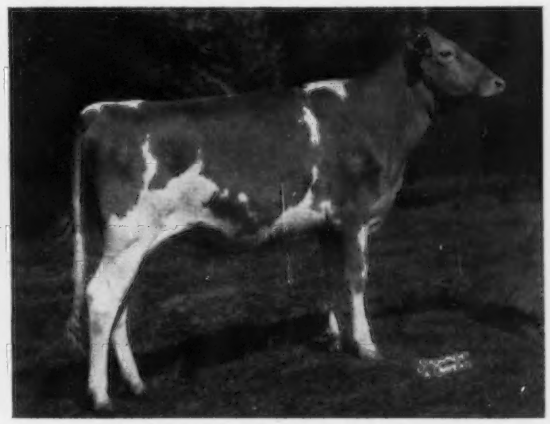

McDONALD FARMS R. L. ARIEL
1st jr. yr. heifer, N. Y.; 3rd, Nat., Int. McDonald Farms (Cornell University), Cortland, N. Y.

NORGERT'S ROYAL LENORE
2nd jr. yr. heifer, Nat.; 3rd, Ill.; 5th, Wis., No. Ill.; 10th, Int. Gertrude McNaught, Rolling Acres Farms, Elgin, Ill.

YORKLYNN GAGE'S VIOLET
1st jr. yr. heifer and Jr. Ch., Ohio Jr.; 1st and Res. Jr. Ch., Int. Jr.; 1st, Nat., Nat. Jr., Ohio; 2nd, Int. Dale R. Zumfelde, Yorklynn Guernsey Farm, Wauseon, Ohio.

SENIOR YEARLING HEIFER *(All-American Nominations)*

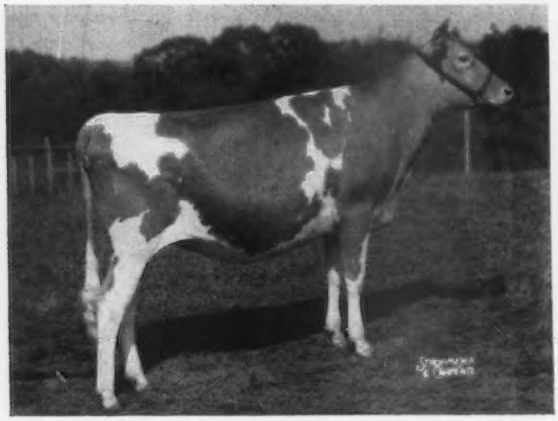

APPLEBROOK PEER'S JUNETTE
1st sr. yr. heifer and Jr. Ch., Chester Co.; 1st, Pa. Guernsey Show, Fair Hill; 3rd, Int.; 4th, Md. Charles P. O'Connor, Applebrook Farms, West Chester, Pa.

FLOWING SPRINGS BEBOP (snapshot)
1st sr. yr. heifer and Jr. and Res. Gr. Ch., Int. Jr.; 1st and Jr. Ch., Ohio; 2nd, Int. Paul E. Jordan, Mt. Gilead, Ohio.

GREYSTONE ARABIAN HAIDEE
2nd sr. yr. heifer, N. Y., E. S. E.; 5th, Nat.; 10th, Int. L. S. Riford, Greystone Farm, Auburn, N. Y.

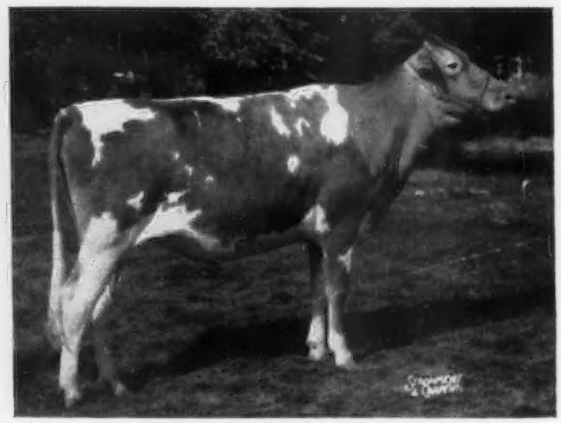

McDONALD FARMS JOLLY ZENA
1st sr. yr. heifer, N. Y.; 2nd, Nat.; 5th, Int. McDonald Farms (Cornell University), Cortland, N. Y.

SANLYNN PAN DAWN (snapshot)
1st sr. yr. heifer and Jr. Ch., Utah, Plain City. O. Sanford Daines, San Lynn Farm, Corinne, Utah.

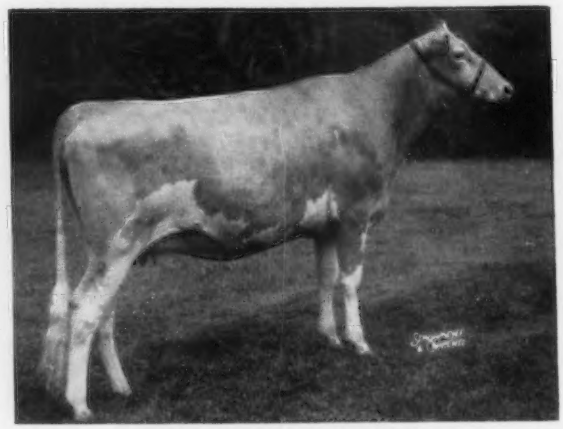

WOODACRES MISS VICKIE
1st sr. yr. heifer and Jr. Ch., Nat., Int., N. J. Guernsey Show. Atherton W. Hobler, Woodacres, Princeton, N. J.

2-YEAR-OLD COW

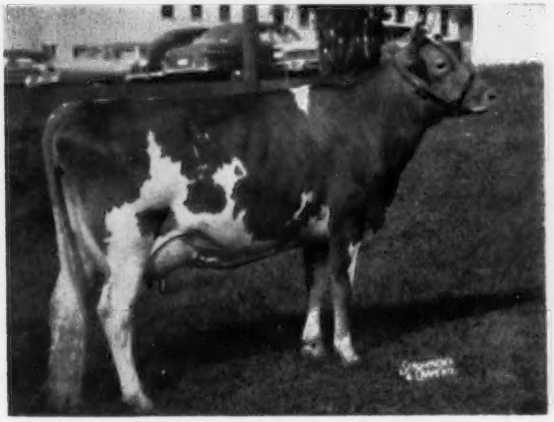

DUMAR FARM P. H. LILIAN
1st 2 yr. cow and Sr. and Gr. Ch., Fair Hill; 1st and Res. Ch., Pa. Guernsey Show; 1st, Md., Nat.; 2nd, Int.; 1st best udder, Md., Fair Hill; 1st 2 yr. udder, Nat., 2nd, Int. George W. Snyder, Dumar Farm, Saint Johns, Pa.

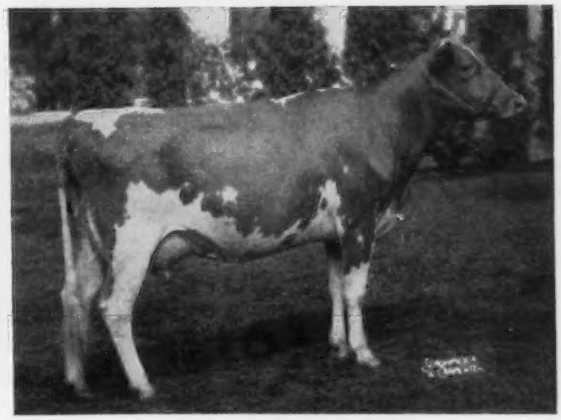

GALLANT BELINDA
1st 2 yr. cow and Res. Gr. Ch., N. Y.; 1st, Int.; 4th, Nat. Alton E. Dewan, Dewan Dairy, Inc., Oneida, N. Y.

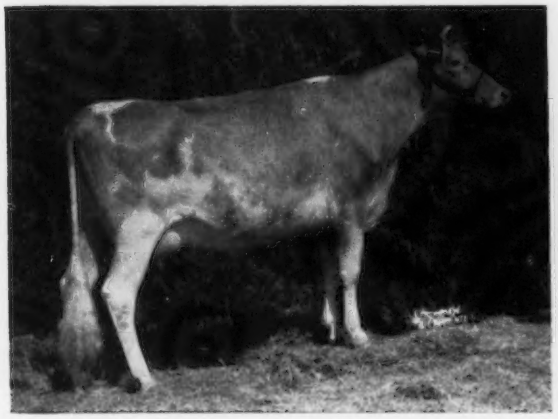

HAZELWOOD MAJESTY'S GLAMOROUS
1st 2 yr. cow and Res. Gr. Ch., Great Western; 1st, Calif., Gr. Nat., 7 county fairs; 2nd best udder, Calif. J. C. Andresen, Fresno, Calif.

LISETER BRILLIANT SUNLIGHT
2nd 2 yr. cow, Md.; 3rd, Pa. Guernsey Show. Liseter Farm, Newtown Square, Pa.

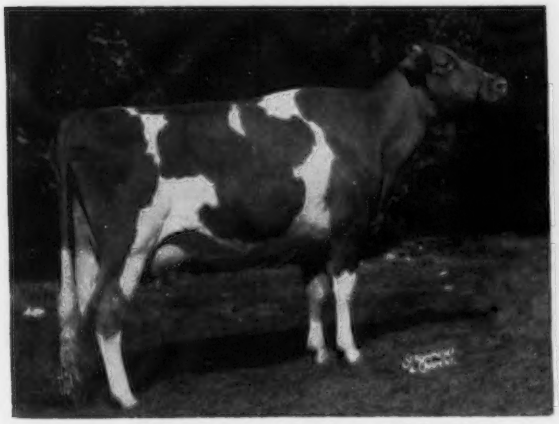

McDONALD FARMS ROYAL WORALIA
2nd 2 yr. cow, Nat.; 5th, N. Y., Int. McDonald Farms (Cornell University), Cortland, N. Y.

SA ROSA NADINE
1st 2 yr. cow, N. J. Guernsey Show, Evergreen Classic; 3rd, Int.; 5th, Nat. Atherton W. Hobler, Woodacres, Princeton, N. J.

3-YEAR-OLD COW *(All-American Nominations)*

CHARLESCOTE FRUITFUL
1st 3 yr. cow and Sr. and Gr. Ch., Tops. Fall; 1st, E. S. E.; 1st 2 yr. cow and Res. Ch., Tops. Spring. Richard Saltonstall, Charlescote Farm, Sherborn, Mass.

FRANCHESTER SATURN'S JANICE
1st 3 yr. cow and Sr. and Gr. Ch., Williams Co., N. W. Ohio Dist.; 2nd, Ohio; 3rd, Int.; 1st, Nat. Futurity. Meade Farnham and Son, Al-Phine Guernsey Farm, Edgerton, Ohio.

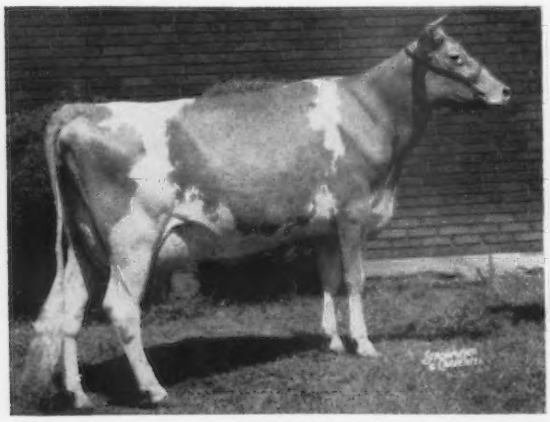

LLAN FAIR F. JULIETTA
1st 3 yr. cow and Sr. and Gr. Ch., Ohio; 2nd, Nat.; 1st 3 yr. udder, Nat. Anson B. Smith, Ansmil Farms, Columbus, Ohio.

MANOR LODGE PETE'S PANSY
1st 3 yr. cow and Res. Gr. Ch., Ind.; 1st, Ky.; 2nd. Int.; 3rd, Ohio. Darius Kingen and Son, Kingendale Farms, Muncie, Ind.

MAURANA A. GRACIOUS
1st 3 yr. cow and Sr. and Gr. Ch., Int. Jr.; 1st and Res. Sr. and Gr. Ch., Int.; 1st and Res. Gr. Ch., N. E. Ind.; 1st, Nat. Jr., Ind. Jr., Koskiusko Co., Central States; 3rd, Nat.; 10th, Ind.; 1st 3 yr. udder, Int., 2nd, Nat. Dr. M. L. Weldy and Alice Weldy, Maurana Farm, Wakarusa, Ind. Now owned by John Desmond, Lakeville, Conn.

McDONALD FARMS MAXIM WELDA
1st 3 yr. cow and Sr. and Gr. Ch., Pa. Guernsey Show; 1st, Nat. Dr. George T. Pack, Lauxmont Farms, Wrightsville, Pa., and Clifford Conover, Conover's Hightstown Dairies, Hightstown, N. J.

4-YEAR-OLD COW

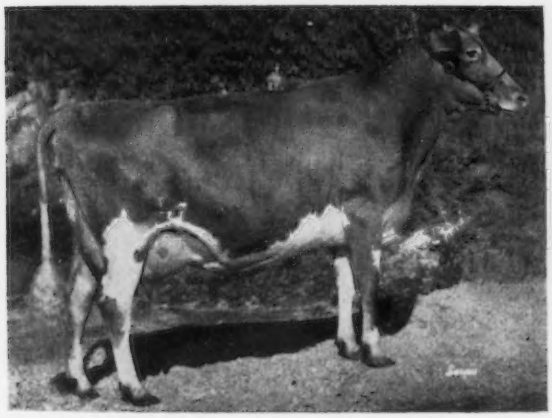

ADOHR HORNET'S BELLEVUE
1st 4 yr. cow and Res. Gr. Ch., Gr. Nat.; 1st and Sr. and Gr. Ch., Santa Barbara Co.; 1st, Calif., San Diego Co., Stanislaus Co., San Joaquin Co., Los Angeles Co., Ventura Co.; 1st best udder, Calif.; Adohr Farms, Camarillo, Calif.

BAYVILLE MAXPRINT BUBBLEMIST
1st 4 yr. cow and Sr. and Gr. Ch., Conn. Samuel Berke, Deep Lake Farm, Lakeville, Conn.

BRUTUSDALE GREAT OAK'S BETTY
1st 4 yr. cow, Gr. Ch., and best udder, Charleston, Marshall, Petersburg, Henry, Mazon; 2nd, Nat. and Int.; Res. 4 yr. udder, Nat. John Plain Farm, Inc., Cary, Ill.

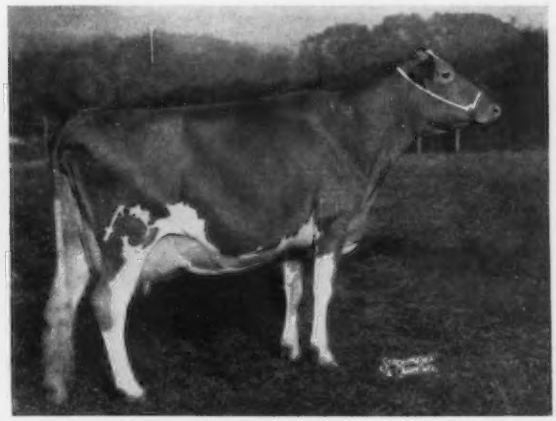

GOLDWOOD NAVIGATOR'S NIGELLE
1st 4 yr. cow and Sr. and Gr. Ch., Md., Balto.-Harford-Cecil Co.; 3rd best udder, Md. John D. Worthington, The Homestead, Bel Air, Md.

IDEAL'S SUPERIOR'S W. SUSIE
1st 4 yr. cow and Res. Sr. and Gr. Ch., N. J. Guernsey Show; 4th, Int.; 3rd best udder, N. J. Guernsey Show. Jacob Tanis, Ideal Guernsey Farms, Augusta, N. J. Now owned by J. C. Penney, Pre-Eminent Guernsey Farm, Gallatin, Mo.

McDONALD FARMS JOLLY TOKEN
1st 4 yr. cow and Sr. and Gr. Ch., Int., N. Y.; 1st and Res. Sr. and Gr. Ch., Nat.; Res. Ch. best udder, Nat.; 1st best udder, N. Y.; 2nd 4 yr. udder, Int. McDonald Farms (Cornell University), Cortland, N. Y.

COW 5 YEARS and OVER *(All-American Nominations)*

BURKEVILLE EMORY'S ELNA
1st aged cow, Pa. Guernsey Show; 2nd, Nat.; 4th, Md. Dr. George T. Pack, Lauxmont Farms, Wrightsville, Pa.

CAUMSETT REGAL GLOSS
1st aged cow, Int., N. Y.; 3rd, Nat. Henry C. Venier, High Meadows Farm, La Fayette, N. Y.

MARLBORO PAT'S CECELIA
1st aged cow and Sr. and Gr. Ch., E. S. E.; 1st, N. Y.; 4th best udder, N. Y. Robert Y. Moffat, Grayce Farms, Dalton, Pa.

PINE STAR CAP'S MISS QUEEN
1st aged cow, Ill.; 2nd, N. Ill.; 4th, Int.; 7th, Nat. John Plain Farm, Inc., Cary, Ill.

SENECASIDE MERYL
1st aged cow and Sr. and Gr. Ch., Nat., N. J. Guernsey Show; 2nd, Int.; 1st best udder, N. J. Guernsey Show; 2nd best aged udder, Nat., Int. Atherton W. Hobler, Woodacres, Princeton, N. J.

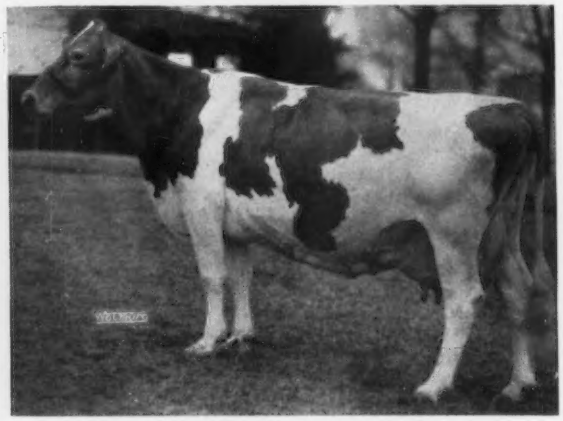

SUNNY DALE FARM SUE
1st aged cow and Sr. and Gr. Ch., Central States Exp.; 1st aged cow, 10 yrs. and over, and Sr. and Gr. Ch., Elkhart Co.; 1st best udder, Central States Exp., Elkhart Co. Dr. M. L. Weldy, Maurana Farm, Wakarusa, Ind.

(All-American Nominations)

JUNIOR GET OF SIRE

JR. GET OF FAIRLAWN HORNET'S CONSTANT
1st jr. get of sire, Pa. Guernsey Show, Md., N. J.; 2nd, E. S. E., N. J. Guernsey Show. Belle Terre Farms, Inc., Freehold, N. J.

JR. GET OF FOREMOST QUANTITY'S ROYAL
2nd jr. get of sire, Nat., Int., Wis.; 3rd, No. Ill.; 4th, Ill. Gertrude McNaught, Rolling Acres Farms, Elgin, Ill.

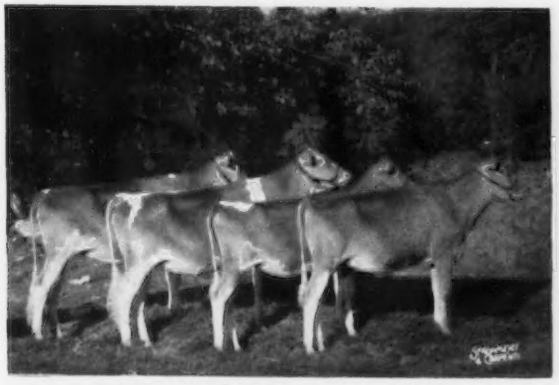

JR. GET OF HOMINY HILL GAGE
1st jr. get of sire, Ohio; 4th, Nat.; 5th, Int. Henry Zumfelde, Yorklynn Guernsey Farm, Wauseon, Ohio.

JR. GET OF LANGWATER VICEROY
1st jr. get of sire, E. S. E.; 3rd, N. Y. Robert Y. Moffat and Grace E. and Robert Y. Moffat, Jr., Grayce Farms, Dalton, Pa.

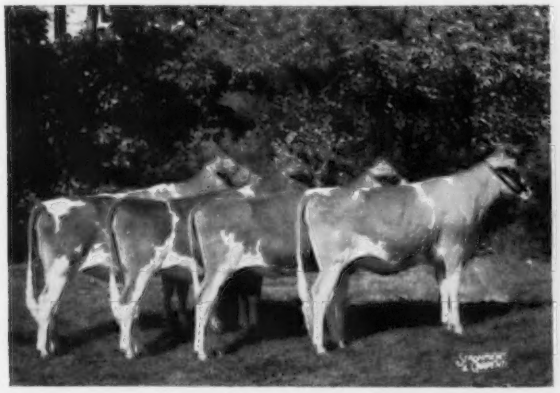

JR. GET OF McDONALD FARMS HIGH NEPTUNE
1st jr. get of sire, Nat.; 3rd, Int. McDonald Farms (Cornell University), Cortland, N. Y.

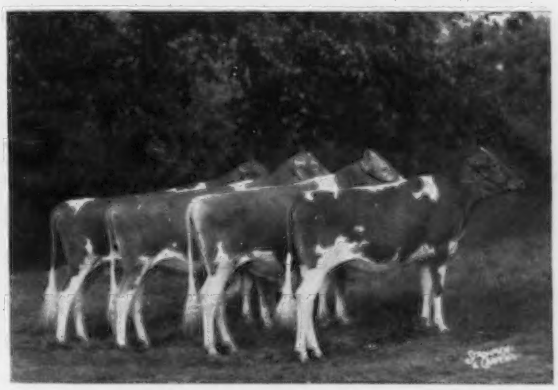

JR. GET OF WANDAMERE PREDICTOR
1st jr. get of sire, Int., N. Y., Dutchess Co.; 3rd, Nat. Henry I. Christal, Hanover Hill Farms, Yorktown Heights, N. Y.

GET OF SIRE

(All-American Nominations)

GET OF FAIRLAWN ACTOR'S LEADER
1st get of sire, N. J. Guernsey Show; 2nd, Int.; 4th, Nat. Atherton W. Hobler, Woodacres, Princeton, N. J., and L. B. Wescott, Mulhocaway Farm, Clinton, N. J.

GET OF FRANCHESTER KING'S HORNET
1st get of sire, Calif., Gr. Nat., San Diego Co., Santa Barbara Co., Stanislaus Co., San Joaquin Co., Los Angeles Co., Ventura Co.; 2nd, Great Western. Adohr Farms, Camarillo, Calif.

GET OF LANGWATER VICEROY
1st get of sire, E. S. E.; 4th, N. Y. Robert Y. Moffat, Grayce Farms, Dalton, Pa.

GET OF McDONALD FARMS HIGH NEPTUNE
1st get of sire, Nat., Int., N. Y.; 1st production get of sire, Nat. McDonald Farms (Cornell University), Cortland, N. Y.

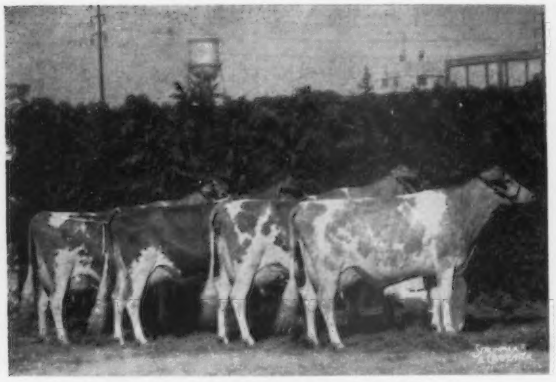

GET OF McDONALD FARMS JEPSON
1st get of sire, Great Western; 2nd, Gr. Nat. California State Polytechnic College, San Luis Obispo, Calif.

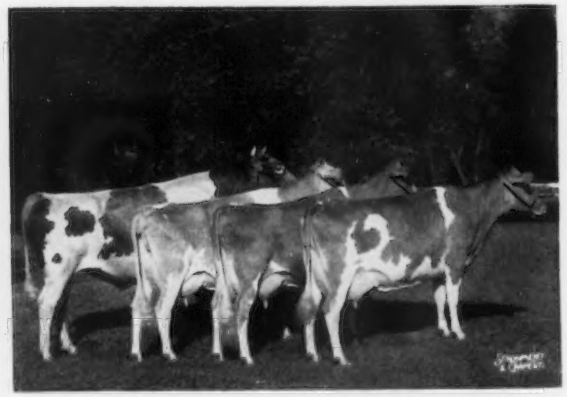

GET OF WELCOME IN CLARA'S OBERLAND
1st get of sire, Ohio; 2nd, Nat. Anson B. Smith, Ansmil Farms, Columbus, Ohio.

(All-American Nominations)

PRODUCE OF DAM

PRODUCE OF CATOCTIN BRANN ROYAL DAWN
1st produce of dam, Md., Howard Co., Fair Hill, Harrington, Del., Reading and Allentown, Pa.; 6th, Int.; 7th, Nat. Ronald M. Wessel, Plain View Guernsey Farm, Lisbon, Md.

PRODUCE OF CAUMSETT HARBOR VESTA
2nd produce of dam, Nat., N. Y.; 4th, Int. Henry C. Venier, High Meadows Farm, La Fayette, N. Y.

PRODUCE OF DENNIS FARM PREDICTION JEWEL
1st produce of dam, Ill.; 2nd, Int.; 3rd, Nat. J. M. Dennis, Dennis Farm, Amboy, Ill.

PRODUCE OF GOOSE VALLEY LUCY
1st produce of dam, Ariz. W. T. McClelland and Son, Shamrock Dairy, Tucson, Ariz.

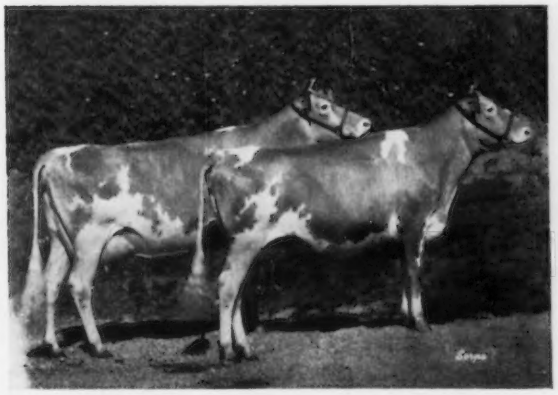

PRODUCE OF LYNNDALE FARMS M. GLAMOROUS
1st produce of dam, Gr. Nat., Great Western; 2nd, Calif. J. C. Andresen, Fresno, Calif.

PRODUCE OF McDONALD FARMS PRE PSYCHE
1st produce of dam, Nat., Int., N. Y. McDonald Farms (Cornell University), Cortland, N. Y.

BEST 3 FEMALES *(All-American Nominations)*

CHARLESCOTE NOBLE'S BOUNTIFUL, CHARLESCOTE FRUITFUL, CHARLESCOTE RHODA
1st best three females, E. S. E. Richard Saltonstall, Charlescote Farm, Sherborn, Mass.

DENNIS FARM FORE JANE, DENNIS FARM JOLLY JOSEPHINE, DENNIS FARM JESSICA
1st best three females, Nat., Int. J. M. Dennis, Dennis Farm, Amboy, Ill.

FULLER FARMS PEERLESS ONITA, FULLER FARMS GOLDEN BLOSSOM, FULLER FARMS PEERLESS MAYME (snapshot)
1st best three females, Ky., Tenn., Mid-South; 3rd, Ind. Fuller Farms, Shelbyville, Ind.

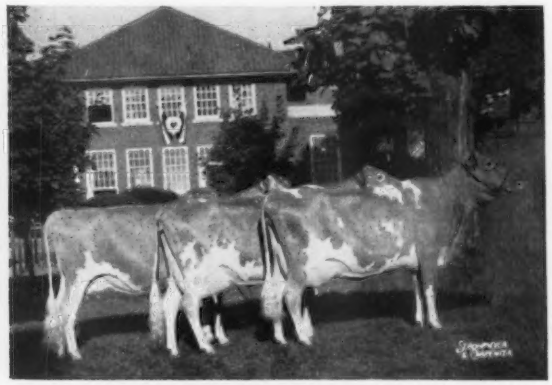

OELKER'S NOBLE JOY, OELKER'S FOOTPRINT PANSY, OELKER'S REX SYBIL
1st best three females, Ohio, Champaign Co. Harold Oelker, Oelker Guernsey Farm, Urbana, Ohio.

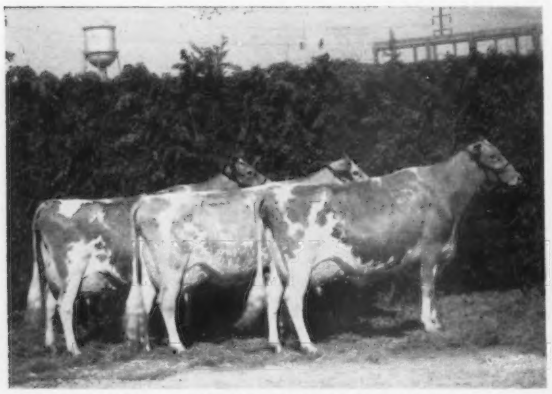

POLYTECHNIC JEPSON SYLVANA, POLYTECHNIC JEPSON RADIANT, POLYTECHNIC JEPSON INA
1st best three females, Great Western; 2nd, Gr. Nat. California State Polytechnic College, San Luis Obispo, Calif.

WOODACRES LEADER'S MARCELIA, WOODACRES L. P. FLORINDA, WOODACRES LEADER'S MONA
2nd best three females, Nat., Int., N. J. Guernsey Show. Atherton W. Hobler, Woodacres, Princeton, N. J.

ALL-AMERICAN JUDGING CONTEST ENTRY BLANK

Following are my choices for All-American and Reserve All-American for 1958.

CLASS	ALL-AMERICAN	RESERVE ALL-AMERICAN	**Do not write in this space**
Bull Calf			
Junior Yearling Bull			
Senior Yearling Bull			
2-yr.-old Bull			
Bull 3 yrs. and Over			
Heifer Calf			
Junior Yearling Heifer (not in milk)			
Senior Yearling Heifer (not in milk)			
2-yr.-old Cow			
3-yr.-old Cow			
4-yr.-old Cow			
Cow 5 yrs. and Over			
Junior Get of Sire			
Get of Sire			
Produce of Dam			
Best 3 Females			

Your Name.....

Address.....

.....

MAIL TO:

GUERNSEY BREEDERS' JOURNAL, PETERBOROUGH, N. H.

All Entries Must Be Postmarked Not Later Than January 16, 1959.

All-American Nominations

(*Continued from page 1374*)

Kingendale Farms, Darius Kingen and Son, Muncie, Ind., 2
Lauxmont Farms, Dr. George T. Pack, Wrightsville, Pa., 3
Lay Laine Guernsey Farm, Carroll L. Ward, Jr., Goldenrod, Fla., 1
Liseter Farm, Newtown Square, Pa., 1
Maurana Farm, Dr. M. L. Weldy, Wakarusa, Ind., 2
McDonald Farms (Cornell University), Cortland, N. Y., 10
Monterey Farm, Howard J. White, Middletown, Del., 1
Mulhocaway Farm, L. B. Wescott, Clinton, N. J., 1
Oelker Guernsey Farm, Harold Oelker, Urbana, Ohio, 1
Plain View Guernsey Farm, Ronald M. Wessel, Lisbon, Md., 1
Price's Guernsey Farm, Kenneth C. Price, Port Orchard, Wash., 1
Quail Roost Farms, George Watts Hill, Rougemont, N. C., 1
Robin Roost Farm, Sam B. McFarland and Ballard K. Bennett, Lebanon, Tenn., 1
Rogers Farm, Charles F. Rogers, Randolph, N. Y., 1
Rolling Acres Farms, Gertrude McNaught, Elgin, Ill., 2
Rutter Bros. Dairy, Rutter Brothers, York, Pa., 1
San Lynn Farm, O. Sanford Daines, Corinne, Utah, 1
Shamrock Dairy, W. T. McClelland and Son, Tucson, Ariz., 3
Shamrock Farm, F. J. Moore, Silver Lake, Minn., 1
Spruce Shadows Farm, James E. Kelley, Minneapolis, Minn., 1
The Homestead, John D. Worthington, Bel Air, Md., 2
Tryon Farm, South Glastonbury, Conn., 1
Wil-Mar Farm, Wilbur McCabe, Greenville, Ohio, 1
Woodacres, Atherton W. Hobler, Princeton, N. J., 5
Yorklynn Guernsey Farm, Henry Zumfelde, Wauseon, Ohio, 2

How All-American Awards Are Made

The Selection Committee will be comprised of the 28 judges who have officiated at the Approved Guernsey Shows in the United States during the year. Pictures of the six nominees in each class, as selected by the Nominating Committee, will be sent to the 28 members of the Selection Committee, who will vote individually by mail, giving first, second and third choices. A member of the Selection Committee will not vote in any class in which he has a pecuniary interest in one of the nominees, or if one of the nominees comes from the farm by whom he is employed.

Each first place vote will count seven points; second place, three points, and third place, one point. The awards will then be determined in the office of The American Guernsey Cattle Club by simple arithmetic.

Animals and groups receiving the highest and second highest number of votes shall be given the designation of "All-American" and "Reserve All-American." The rating, "Honorable Mention," will be given to each of the animals and groups receiving a total of eight points or more.

1958 All-American Selection Committee

E. R. Berousek, Oklahoma
(Missouri, Nebraska)
Hilton Boynton, New Hampshire
(Arizona, National Dairy Cattle Congress)
G. M. Cairns, Maryland
(Dixie Classic, Ohio)
S. W. Close, Maryland
(Atlantic Rural)
Ralph W. Coarsey, Louisiana
(Arkansas)
J. P. Eves, Illinois
(Western Washington)
Harold P. Ewalt, Oregon
(Oregon)
Paul Fleming, New York
(Connecticut)
W. Clark Fleming, Jr., Virginia
(New York)
W. K. Hepburn, Jr., Pennsylvania
(Iowa, South Carolina)
Harry A. Herman, Missouri
(Mid-South)
William Hitz, Iowa
(Kentucky)
Robert E. Johnson, Connecticut
(Topsfield)
Harold Kaeser, Ohio
(North Carolina)
H. H. Kildee, Iowa
(Grand National)
Delbert H. Kingston, Illinois
(Utah)
Olaf Kjome, Minnesota
(Wisconsin)
C. R. Knight, California
(New Mexico, Western Idaho)
William McKerrow, Wisconsin
(Michigan, Minnesota)
C. L. Norton, Kansas
(Kansas, Oklahoma)
George T. Shellenberger, Virginia
(New Jersey)
K. C. Sly, New York
(Illinois, Pennsylvania)
Merton Sowerby, New Jersey
(Indiana)
George E. Taylor, Illinois
(Colorado, Southeastern)
George W. Trimberger, New York
(California, Eastern States)
L. V. Wilson, Minnesota
(International)
John Worthington, Jr., Maryland
(Tennessee)
Dave Younger, New York
(Maryland, Texas)

All-American Judging Contest

The Guernsey Breeders' Journal is conducting a judging contest using pictures of the six animals and groups nominated in each class. There is no restriction on eligibility, except employees of The American Guernsey Cattle Club or Golden Guernsey, Inc., and their families. Only one entry will be accepted from each contestant, but all members of a family, employees, and friends may compete.

A ballot form may be found on page 1391. This can be removed for voting, or if you do not wish to mutilate your copy of the Journal, or need additional ballots, use plain paper, ruling it in the same style and order as the printed form. It is not necessary to repeat instructions given on the printed ballot.

Contestants are urged to keep a record of their ballots for comparison with the final awards, thus adding further to the interest and value of the effort. Many schools can make good use of this material for classroom work.

In preparing contest ballots, contestants should keep in mind the fundamental purpose of the All-American awards. The judging contest is not a "popularity" vote, and it is not a vote strictly and completely upon the pictures. The official judges will include in their decision such personal knowledge as they may have of the animals to the end that the best animal may be adjudged the winner.

Study the records, along with the pictures, and attempt to make your own placings as you think the judges will, based upon what they have done with the actual animals through the season.

Contest Prizes

The following prizes are offered for the judging contest:

1st prize $75.00
2nd prize 50.00
3rd prize 25.00
4th prize ... Set of 8 GOLDEN GUERNSEY Glasses (Shell Glass)
5th-25th prize ..... Pen and Pencil Sets

We reserve the right to make any appropriate adjustment of these prizes when tied scores make this necessary. We cannot duplicate top prizes in the event of tie scores, and in such event they will be adjusted on an equitable basis.

Voting Ends January 16, 1959

The closing date for mailing contest ballots is January 16, 1959. Ballots bearing a postmark later than this date will not be accepted.

Selections for All-American, Reserve All-American and Honorable Mention, as determined from tabulations submitted by the 28 judges who officiated at the recognized fairs during the past show season, will be published in the February 7, 1959, issue of the Journal. Pictures of the All-American and Reserve All-American winners will be shown, along with a breakdown of the official All-American vote for each class. The results of the Judging Contest will be announced in the February 23 Journal.

There is no separate contest for juniors, schools, or 4-H and FFA members. However, all are urged and invited to participate in the main judging contest.

The contest is educational, will be fun for all, and we feel can play an important part in focusing greater attention on type. It should stimulate interest in showing, will help promote our breed, and will give further recognition and honor to some of the breed's best show animals.

FAIRS

Arkansas

THE 92 entries in the Arkansas State Fair were placed by Ralph Coarsey, Hammond, Ia., on September 24 at Little Rock. Singley P. A. Royal, owned by H. D. Singley, Little Rock, was the senior and grand champion of the bull show, while Singley Piper Mascot, also owned by Mr. Singley, was the junior champion. H. J. Wasson, Erwin Farms, Conway, exhibited the reserve champion bull, Bluff View Patrician.

Forward's Maryann, an aged cow owned by H. J. Wasson, was made senior and grand champion female of the show. Walker Farms, Stoneville, Miss., exhibited the reserve champion female, McDonald Farms Thor Wendolin, as well as the junior champion female, Walker Farms Max Bernice.

In the group classes, Walker Farms had first place in both the junior and senior get of sire classes with gets of Hanes Robert Dicks, first in the best three females class, and won the premier breeder's award. H. J. Wasson exhibited the best dairy herd and won the premier exhibitor's award. H. D. Singley won first in the produce of dam class on a produce of Singleys Romeo Lillian.

Following is a list of awards:

SENIOR AND GRAND CHAMPION BULL
Singley P. A. Royal, H. D. Singley, Little Rock.

RESERVE CHAMPION BULL
Bluff View Patrician, H. J. Wasson, Conway.

JUNIOR CHAMPION BULL
Singley Piper Mascot, H. D. Singley.

SENIOR AND GRAND CHAMPION FEMALE
Forward's Maryann, H. J. Wasson.

RESERVE CHAMPION FEMALE
McDonald Farms Thor Wendolin, Walker Farms, Stoneville, Miss.

JUNIOR CHAMPION FEMALE
Walker Farms Max Bernice, Walker Farms.

BULL CALF, UNDER 1 YEAR
1, Erwin Farms Guardsman, H. J. Wasson; 2, Walker Farms Nero, Walker Farms; 3, Dutch Garden Maid's Sputnick, Richard and Russell Black, Prairie Grove.

BULL, 1 YEAR AND UNDER 18 MONTHS
1, Singley Sportsman Foremost, H. D. Singley; 2, Erwin Farms G. Enterprise, H. J. Wasson.

BULL, 18 MONTHS AND UNDER 2 YEARS
1, Singley Piper Mascot, H. D. Singley.

BULL, 2 YEARS AND UNDER 3
1, Singley Piper Trusty, H. E. Nelson and Eugene McKenzie, Cabot.

BULL, 3 YEARS AND OVER
1, Singley P. A. Royal, H. D. Singley; 2, Bluff View Patrician, H. J. Wasson.

HEIFER CALF, 4 MONTHS AND UNDER 12
1, Erwin Farms Kings Secret, H. J. Wasson; 2, Erwin Farms A. Diamond, H. J. Wasson; 3, Walker Farms Max Melba, Walker Farms.

HEIFER, 1 YEAR AND UNDER 18 MONTHS
1, Walker Farms Max Cassie, Walker Farms; 2, Erwin Farms Jolly Zelba, H. J. Wasson; 3, Singley Sportsman Honey, H. D. Singley.

HEIFER, 18 MONTHS AND UNDER 2 YEARS
1, Walker Farms Max Bernice, Walker Farms; 2, Ladys Mariella, H. E. Nelson and Eugene McKenzie; 3, Erwin Farms A. Shirley, H. J. Wasson.

COW, 2 YEARS AND UNDER 3
1, Walker Farms LePi Hale, Walker Farms; 2, Ideals Superlines Lora, H. J. Wasson; 3, Trewhitts S Promotor Oleta, Richard and Russell Black.

COW, 3 YEARS AND UNDER 4
1, McDonald Farms Thor Wendolin, Walker Farms; 2, Avondale Farm Norline, H. J. Wasson; 3, Singley Royal Bammy, H. D. Singley.

COW, 4 YEARS AND UNDER 5
1, Colby's Genevieve, H. J. Wasson; 2, Walker Farms Max Clara, Walker Farms; 3, Walker Farms LePi Lillian, Walker Farms.

COW, 5 YEARS AND OVER
1, Forward's Maryann, H. J. Wasson; 2, Walker Farms Max Japon, Walker Farms; 3, Walker Farms Max Generous, Walker Farms.

JUNIOR GET OF SIRE
1, Walker Farms on get of Hanes Robert Dicks; 2, H. J. Wasson on get of Oak Hollow Ardella Adv.; 3, H. D. Singley on get of Walker Farms Piper Admiral.

SENIOR GET OF SIRE
1, Walker Farms on get of Hanes Robert Dicks; 2, H. D. Singley on get of Walker Farms Piper Admiral; 3, Walker Farms on get of Walker Farms Le Piper.

PRODUCE OF DAM
1, H. D. Singley on produce of Singleys Romeo Lillian; 2, H. E. Nelson and Eugene McKenzie on produce of Nell Pine Moonlight Lady; 3, H. D. Singley on produce of Singley P. A. Carol.

BEST THREE FEMALES
1, Walker Farms; 2, H. D. Singley.

DAIRY HERD
1, H. J. Wasson; 2, Walker Farms; 3, H. D. Singley.

PREMIER BREEDER
Walker Farms.

PREMIER EXHIBITOR
H. J. Wasson.

North Carolina

BY C. J. JACOBS

THE North Carolina State Fair was held at the Fairgrounds, near Raleigh, during the week of October 14 through 18. The open Guernsey show was held on October 15, with Professor Harold Kaeser, Dairy Department, Ohio State University, Columbus, officiating as judge. Prof. Kaeser did an excellent job throughout the day as the 102 head were paraded in the individual classes.

Bulls were a scarce item at this year's Guernsey show, for only six bulls were shown. There was competition in only one class,—the calf class of three entries. In this class, Quail Roost Kater Toiler, one of the nicest bull calves seen in the Southeast in several years, stood first. "Toiler," owned and exhibited by Quail Roost Farms, Rougemont, was followed by Bayville Royal Orion, owned and exhibited by Bayville Farms, Inc., of Norfolk, Va., and Brookberry Gay Norton, owned and exhibited by Brookberry Farms, Winston-Salem, in that order. There was one junior yearling bull, Glengeran King Fortune, owned and exhibited by Bayville Farms, Inc., and one senior yearling, Bayville Royal Orson, owned by Bayville Farms, Inc., and Robert N. Harmon, Greenville, Tennessee. For junior champion, Judge Kaeser selected the outstanding bull calf, Quail Roost Kater Toiler. Quail Roost Kater Sappho, the one two-year-old bull, was automatically senior champion. In competition for grand championship, Judge Kaeser selected the junior champion, Quail Roost Kater Toiler, stating that the youngster had too much quality throughout to put the two-year-old, that lacked a bit in stretch, openness and character, into the grand champion spot.

In the junior heifer calf class, Quail Roost Farms' entry, Quail Roost Kater Rare, a daughter of Wye Heights Rare, took first place. She was followed by her stablemate, Quail Roost Kater Tess, in second place, and Bayville Golden Jade in third. Although a bit unusual for an open Guernsey show, the junior heifer calf class had 12 entries and the quality up front was excellent. In the senior heifer calf class, Bayville Farms got the blue ribbon on Bayville Royal Rosamond, a beautifully balanced heifer, with size and character to spare. In second place was Quail Roost Super Lorene, followed by a pair of half sisters, both by the "Proud Kater" bull from the "Kate" family at Quail Roost. The 20 entries in this class were good ones, and all were impressed with the depth of quality.

Fourteen junior yearlings and fourteen senior yearlings made up the remainder of the heifer show. However, unlike last year, the junior yearling class had the edge from the quality standpoint. In first place was Bayville Royal Lavinia, followed by Edisto Farms C. Nancy and Quail Roost Super Teeny, respectively. After the second place, the placings were close in several

CHAMPIONS

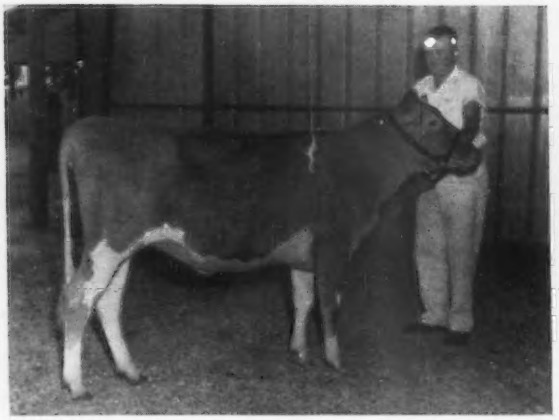

Edisto Farms C. Nancy, junior champion female at the South Carolina State Fair, owned by Edisto Farms, Denmark, S. C. George Fowler, Edisto Farms herd manager, at the halter.

Miss Susan Gaston, Richburg, S. C., with Hazelwood Maxim Margie, grand champion of the South Carolina State Fair Junior Show.

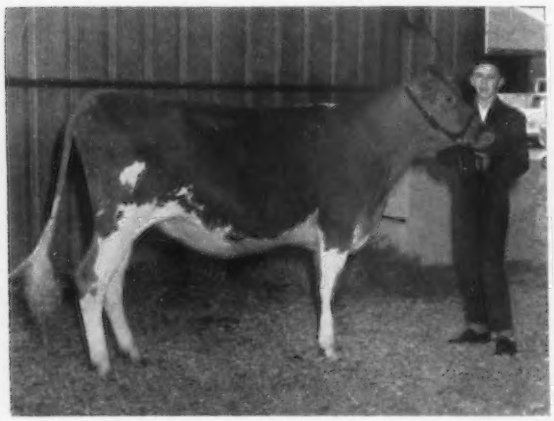

Kenneth Fansher, Moncks Corner, S. C., with Gippy Prediction Rosebud, junior champion female of the South Carolina State Fair Junior Show.

Adohr Hornet Celebration, senior and grand champion bull at the Grand National Livestock Exposition, owned by Adohr Farms, Camarillo, Calif.

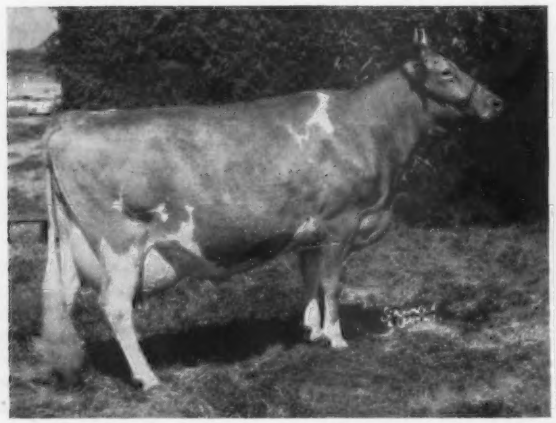

Mar Valo Chieftain Hestor, senior and grand champion female at the Grand National Livestock Exposition, owned by Adohr Farms, Camarillo, Calif.

Shamrock Marvel's Westerner, junior champion bull at the Grand National Livestock Exposition, owned by Adohr Farms, Camarillo, Calif.

spots, with good heifers right down the line. Quail Roost Farms had the blue ribbon winner in the senior yearling class, Quail Roost Kater Loreli, that Judge Kaeser selected as junior champion. Her balance, and over-all blending, gave her the edge over Bayville's first place senior calf and junior yearling, that are stretchier by comparison.

Quail Roost was first in the junior get of sire class, exhibiting a get of Quail Roost Proud Kater. Bayville followed in second place with a get of Bayville Royal Leslie, and Edisto Farms, of Denmark, S. C., exhibited a junior get of Monterey Coronation Jewel to win third place.

The two-year-old cow class was a repetition of the two-year-old class at the Dixie Classic. Bayville Barbra Lavinia, owned and exhibited by Bayville Farms, repeated her performance in first place, as did Brookberry Carol, owned and exhibited by Brookberry Farms, that took second place. In the three-year-old class, Bayville Royal Marcelene was first, followed by Edisto Farms B. Blossom and Yellow Creek S. Jane. Bayville Farms also topped the four-year-old class with Bayville Royal Gladine. "Gladine," a big cow, showing a wealth of character and capacity, was first in a close placing over Edisto Farms Bft. Fable, another great cow with a wealth of milkiness and quality throughout.

The aged cow class was truly a grand class, with cattle ranging in age from five to 10 years old. Midview Blaze's Snowflake, owned and exhibited by Bayville Farms, Inc., repeated her performance of the week before by topping this class and going on to become senior and grand champion female. She was followed in class by Wye Heights Rare, exhibited by Quail Roost Farms, a real dairy cow with more age, but beginning to show a touch of wear in her udder. "Rare" was followed by Brookberry King's Image, owned and exhibited by Brookberry Farms.

The group classes were also good throughout. Bayville had the first place dairy herd. They were followed by Edisto Farms and Brookberry Farms, respectively. In the senior get of sire class, Edisto Farms was first with a get of Nyala Prince's Majestic, Bayville was second with a get of Bayville Royal Leslie, and Brookberry was third with a get of Two Brooks Fashion. Edisto Farms won the best three females class. In the produce of dam class, Bayville Farms took first place showing a produce of Bayville Margaret Lavinia, and second place with a produce of Bayville Socute Oleander. Warren Myers, Cleveland, was in third place with a produce of MarMac LaNoce's May. The grand champion cow, Midview Blaze's Snowflake, was best uddered cow. Her udder is well attached, with good quality, well shaped, and the teats are on the four corners hanging plumb. She was followed by two Edisto Farms entries, Edisto Farms M. Kathleen and Edisto Farms Bft. Fable.

Supporting Guernsey exhibitors, who did an outstanding job, was a Guernsey booth attractively decorated in the Guernsey barn. M. H. Alman, Secretary of the North Carolina G. B. A., and the National field representative were responsible for the booth.

Following is a list of awards:

JUNIOR AND GRAND CHAMPION BULL
Quail Roost Kater Toiler, Quail Roost Farms, Rougemont.

SENIOR CHAMPION BULL
Quail Roost Kater Sappho, Quail Roost Farms.

SENIOR AND GRAND CHAMPION FEMALE
Midview Blaze's Snowflake, Bayville Farms, Inc., Norfolk, Va.

JUNIOR CHAMPION FEMALE
Quail Roost Kater Loreli, Quail Roost Farms.

BULL CALF, UNDER 1 YEAR
1, Quail Roost Kater Toiler, Quail Roost Farms; 2, Bayville Royal Orion, Bayville Farms, Inc.; 3, Brookberry Gay Norton, Brookberry Farms, Winston-Salem.

BULL, 1 YEAR AND UNDER 18 MONTHS
1, Glengeran King Fortune, Bayville Farms, Inc.

BULL, 18 MONTHS AND UNDER 2 YEARS
1, Bayville Royal Orson, Bayville Farms, Inc., and Robert N. Harmon, Greenville, Tenn.

BULL, 2 YEARS AND UNDER 3
1, Quail Roost Kater Sappho, Quail Roost Farms.

JUNIOR HEIFER CALF
1, Quail Roost Kater Rare, Quail Roost Farms; 2, Quail Roost Kater Tess, Quail Roost Farms; 3, Bayville Golden Jade, Bayville Farms, Inc.

SENIOR HEIFER CALF
1, Bayville Royal Rosamond, Bayville Farms, Inc.; 2, Quail Roost Super Lorene, Quail Roost Farms; 3, Quail Roost Kater Meg, Quail Roost Farms.

HEIFER, 1 YEAR AND UNDER 18 MONTHS
1, Bayville Royal Lavinia, Bayville Farms, Inc.; 2, Edisto Farms C. Nancy, Edisto Farms, Denmark, S. C.; 3, Quail Roost Super Teeny, Quail Roost Farms.

HEIFER, 18 MONTHS AND UNDER 2 YEARS
1, Quail Roost Kater Loreli, Quail Roost Farms; 2, Edisto Farms B. Pert, Edisto Farms; 3, Edisto Farms J. Astor, Edisto Farms.

COW, 2 YEARS AND UNDER 3
1, Bayville Barbra Lavinia, Bayville Farms, Inc.; 2, Brookberry Carol, Brookberry Farms; 3, Brookberry Fashion's Connie, Brookberry Farms.

COW, 3 YEARS AND UNDER 4
1, Bayville Royal Marceline, Bayville Farms, Inc.; 2, Edisto Farms B. Blossom, Edisto Farms; 3, Yellow Creek S. Jane, Brookberry Farms.

COW, 4 YEARS AND UNDER 5
1, Bayville Royal Gladine, Bayville Farms, Inc.; 2, Edisto Farms Bft. Fable, Edisto Farms; 3, Edisto Farms M. Primetta, Edisto Farms.

COW, 5 YEARS AND OVER
1, Midview Blaze's Snowflake, Bayville Farms, Inc.; 2, Wye Heights Rare, Quail Roost Farms; 3, Brookberry King's Image, Brookberry Farms.

BEST UDDERED COW
1, Midview Blaze's Snowflake, Bayville Farms, Inc.; 2, Edisto Farms M. Kathleen, Edisto Farms; 3, Edisto Farms Bft. Fable, Edisto Farms.

JUNIOR GET OF SIRE
1, Quail Roost Farms on get of Quail Roost Proud Kater; 2, Bayville Farms, Inc., on get of Bayville Royal Leslie; 3, Edisto Farms on get of Monterey Coronation Jewel.

SENIOR GET OF SIRE
1, Edisto Farms on get of Nyala Prince's Majestic; 2, Bayville Farms, Inc., on get of Bayville Royal Leslie; 3, Brookberry Farms on get of Two Brooks Fashion.

PRODUCE OF DAM
1, Bayville Farms, Inc., on produce of Bayville Margaret Lavinia; 2, Bayville Farms, Inc., on produce of Bayville Socute Oleander; 3, Warren Myers, Cleveland, on produce of MarMac LaNoce's May.

BEST THREE FEMALES
1, Edisto Farms; 2, Bayville Farms, Inc.; 3, Brookberry Farms.

DAIRY HERD
1, Bayville Farms, Inc.; 2, Edisto Farms; 3, Brookberry Farms.

PREMIER BREEDER AND EXHIBITOR
Bayville Farms, Inc.

South Carolina

BY C. J. JACOBS

THE 89th annual South Carolina State Fair was held at the Fairgrounds, in Columbia, during the week of October 20 through 25. Guernseys were shown on October 22, with 112 head exhibited in the individual classes to make this the biggest of the open Guernsey shows in the Southeastern circuit this year. Not only was the South Carolina State Guernsey Show the biggest, but it probably had the best quality. William K. Hepburn, Jr., manager of Grayce Farms, Dalton, Pa., was judge, and he did a swift and excellent job.

The bull show was small. However, nine bulls were shown in the bull calf class, that was topped by Quail Roost Kater Toiler, Quail Roost Farms' outstanding calf. The class also contained several other bulls of excellent quality. In second place was Brookberry Gay Norton, owned and exhibited by Brookberry Farms, Winston-Salem, N. C., and in third was Lake Louise King's Steadfast, owned and exhibited by Nicholas G. Roosevelt's Gippy Plantation, Moncks Corner. No junior yearling bull was exhibited, and only two senior yearlings. First place senior yearling was Gippy Valiant, owned and exhibited by Gippy Plantation, and in second was Cross Arrows A. Faro, owned and exhibited by Dr. Paul K. and James L. Switzer's Cross Arrows Farm, near Union, South Carolina. Judge Hepburn selected Quail Roost Kater Toiler for junior champion. No two-year-old bulls were exhibited, and the single three-year-old bull, Cross Arrows W. Count, that incidentally is a good quality bull, was automatically made senior champion bull of the show. Judge Hepburn

selected the bull calf, Quail Roost Kater Toiler, for grand champion, and Cross Arrows W. Count for reserve grand champion.

Twenty-two heifer calves were paraded to get the female show under way, and although quality was evident quite deep in the class, the first eight places were real good ones. First place went to Quail Roost Kater Meg, owned and exhibited by Quail Roost Farms, Rougemont, N. C., followed by Bayville Royal Rosamond and Edisto Farms C. Toni.

The junior yearling class was the best quality class of heifers in the show and was topped by Edisto Farms C. Nancy, a daughter of the junior herd sire at Edisto Farms. She was followed by Gippy Prediction Rosebud, another wonderful heifer owned and exhibited by Kenneth Fansher, Moncks Corner. Kenneth, a 4-H boy, did a beautiful job of fitting and showing his heifer and, incidentally, she was junior champion of the 4-H show. In third place was Bayville Royal Lavinia, owned and exhibited by Bayville Farms.

The class of 20 senior yearling heifers was topped by Edisto Farms J. Astor, that returned to her role as a first place winner after suffering defeat the week before. "Astor" was followed by Hominy Hill R. K. Maiden, a beautiful, big, strong heifer, owned and exhibited by Cross Arrows Farm. These two heifers, both of extremely good size, scale and strength, went together very well, and were followed by a Brookberry Farms entry, Brookberry Miss Julene, in third place. Judge Hepburn selected Edisto Farms C. Nancy, the first place junior yearling, for junior champion female.

In the junior get of sire class, Quail Roost Farms took first place on an extremely uniform get of Quail Roost Proud Kater. In second place was a junior get of Bayville Royal Leslie, owned and exhibited by Bayville Farms, and in third place was a get of Monterey Coronation Jewel, owned and exhibited by Edisto Farms, Denmark.

The 18 entries in the two-year-old cow class were impressive. Heading this class was Brookberry Fashion's Connie, a beautifully balanced and blended young cow, that was selected as reserve senior and grand champion and best uddered cow. She was followed by Edisto Farms M. Dunice and Gippy Actor Trudy. In the three-year-old class, Gippy Plantation took the honor and the blue ribbon on Gippy Sovereign Kitty. This was the first open state Guernsey show in which "Kitty" had been shown this year, and she certainly added real quality to the three-year-old class. She was an easy first over Edisto Farms B. Blossom, that was past the bloom stage in this lactation. In third place was Yellow Creek S. Jane, another great cow, although a bit stale, owned and exhibited by Brookberry Farms.

The four-year-old class, with 11 entries, found Cross Arrows Nigent Pamela heading the class, with Edisto Farms Bft. Fable in second and Brookberry Fashion's Lenore in third. In the aged cow class, Bayville's entry, Midview Blaze's Snowflake, repeated her performance of three weeks in succession by topping the aged cow class and going on to become senior and grand champion female. In second place in this good class was a 4-H Club animal, that earlier in the day was grand champion of the 4-H Club show, Hazelwood Maxim Margie, owned and exhibited by Miss Susan Gaston, Richburg. Brookberry Farms was third with Brookberry King's Image.

First place honors were divided in the group classes, with Brookberry Farms winning the dairy herd and best three females classes, Edisto taking the blue ribbon in the senior get of sire class on a get of Nyala Prince's Majestic, and Bayville Farms, Inc., winning the produce of dam class with a produce of Bayville Margaret Lavinia.

There was an attractive booth in the Guernsey barn where GOLDEN GUERNSEY milk was dispensed throughout the week. Mrs. Marie Beaman, M. H. Alman and C. J. Jacobs manned the booth during the week and talked to throngs of customers about the merits of Guernsey cattle and GOLDEN GUERNSEY milk.

Following is a list of awards:

JUNIOR AND GRAND CHAMPION BULL

Quail Roost Kater Toiler, Quail Roost Farms, Rougemont, N. C.

SENIOR AND RESERVE GRAND CHAMPION BULL

Cross Arrows W. Count, Dr. Paul K. and James L. Switzer, Union.

SENIOR AND GRAND CHAMPION FEMALE

Midview Blaze's Snowflake, Bayville Farms, Inc., Norfolk, Va.

RESERVE SENIOR AND GRAND CHAMPION FEMALE

Brookberry Fashion's Connie, Brookberry Farms, Winston-Salem, N. C.

JUNIOR CHAMPION FEMALE

Edisto Farms C. Nancy, Edisto Farms, Denmark.

BULL CALF, UNDER 1 YEAR

1, Quail Roost Kater Toiler, Quail Roost Farms; 2, Brookberry Gay Norton, Brookberry Farms; 3, Lake Louise King's Steadfast, Nicholas G. Roosevelt, Moncks Corner.

BULL, 18 MONTHS AND UNDER 2 YEARS

1, Gippy Valiant, Nicholas G. Roosevelt; 2, Cross Arrows A. Faro, Dr. Paul K. and James L. Switzer.

BULL, 3 YEARS AND OVER

1, Cross Arrows W. Count, Dr. Paul K. and James L. Switzer.

HEIFER CALF, UNDER 1 YEAR

1, Quail Roost Kater Meg, Quail Roost Farms; 2, Bayville Royal Rosamond, Bayville Farms, Inc.; 3, Edisto Farms C. Toni, Edisto Farms.

HEIFER, 1 YEAR AND UNDER 18 MONTHS

1, Edisto Farms C. Nancy, Edisto Farms; 2, Gippy Prediction Rosebud, Kenneth Fansher, Moncks Corner; 3, Bayville Royal Lavinia, Bayville Farms, Inc.

HEIFER, 18 MONTHS AND UNDER 2 YEARS

1, Edisto Farms J. Astor, Edisto Farms; 2, Hominy Hill R. K. Maiden, Dr. Paul K. and James L. Switzer; 3, Brookberry Miss Julene, Brookberry Farms.

COW, 2 YEARS AND UNDER 3

1, Brookberry Fashion's Connie, Brookberry Farms; 2, Edisto Farms M. Dunice, Edisto Farms; 3, Gippy Actor Trudy, Dr. Paul K. and James L. Switzer.

COW, 3 YEARS AND UNDER 4

1, Gippy Sovereign Kitty, Nicholas G. Roosevelt; 2, Edisto Farms B. Blossom, Edisto Farms; 3, Yellow Creek S. Jane, Brookberry Farms.

COW, 4 YEARS AND UNDER 5

1, Cross Arrows Nigent Pamela, Dr. Paul K. and James L. Switzer; 2, Edisto Farms Bft. Fable, Edisto Farms; 3, Brookberry Fashion's Lenore, Brookberry Farms.

COW, 5 YEARS AND OVER

1, Midview Blaze's Snowflake, Bayville Farms, Inc.; 2, Hazelwood Maxim Margie, Susan Gaston, Richburg; 3, Brookberry King's Image, Brookberry Farms.

BEST UDDERED COW

1, Brookberry Fashion's Connie, Brookberry Farms; 2, Gippy Sovereign Kitty, Nicholas G. Roosevelt; 3, Midview Blaze's Snowflake, Bayville Farms, Inc.

JUNIOR GET OF SIRE

1, Quail Roost Farms on get of Quail Roost Proud Kater; 2, Bayville Farms, Inc., on get of Bayville Royal Leslie; 3, Edisto Farms on get of Monterey Coronation Jewel.

SENIOR GET OF SIRE

1, Edisto Farms on get of Nyala Prince's Majestic; 2, Brookberry Farms on get of Two Brooks Fashion; 3, Quail Roost Farms on get of Quail Roost Proud Kater.

PRODUCE OF DAM

1, Bayville Farms, Inc., on produce of Bayville Margaret Lavinia; 2, Dr. Paul K. and James L. Switzer on produce of Brooke's Cross Rebecca; 3, Nicholas G. Roosevelt on produce of Gippy Chief Clara.

BEST THREE FEMALES

1, Brookberry Farms; 2, Edisto Farms; 3, Nicholas G. Roosevelt.

DAIRY HERD

1, Brookberry Farms; 2, Edisto Farms; 3, Dr. Paul K. and James L. Switzer.

Grand National

BY A. WENDELL FUHRIMAN

WITH Dean H. H. Kildee pleasing both exhibitors and ringside in his excellent judging of the Grand National Livestock Exposition at San Francisco, Calif., it marked up another high quality show. The show was smaller in numbers than previous years, but Dean Kildee found plenty of outstanding individuals to head the classes. Adohr Farms, Camarillo, won the lion's share, taking all championships along with premier breeder and exhibitor awards. This speaks highly of the Adohr cattle, as two days previous, with another show string at the Arizona State Fair, they were premier breeder and exhibitor.

Adohr Hornet Celebration continued his winnings by heading the aged bull

CHAMPIONS

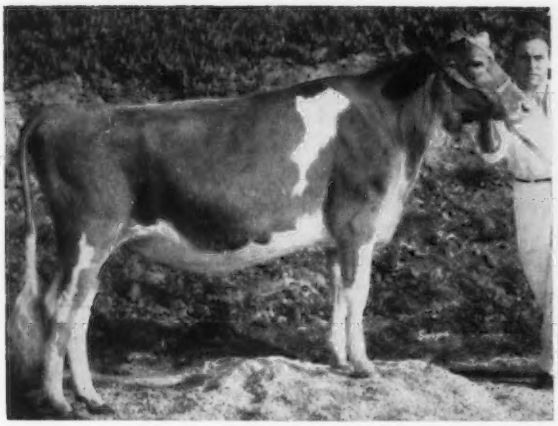

Adohr Eastern Luci, junior champion female at the Grand National Livestock Exposition, owned by Adohr Farms, Camarillo, Calif.

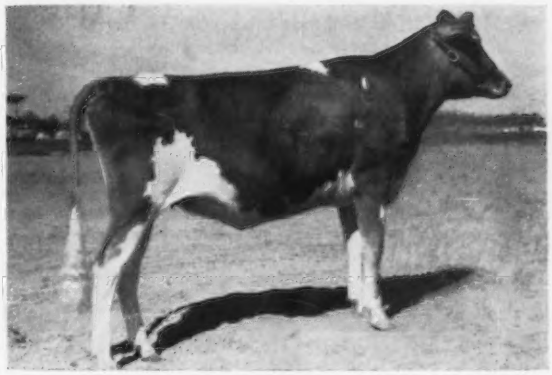

Adohr Eastern Day, junior champion female at the Arizona State Fair, owned by Adohr Farms, Camarillo, Calif.

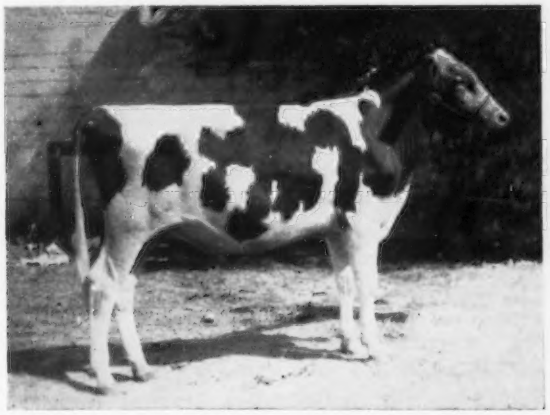

Shamrock Peer's Sentry, junior champion bull at the Arizona State Fair, owned by W. T. McClelland and Son, Tucson, Ariz.

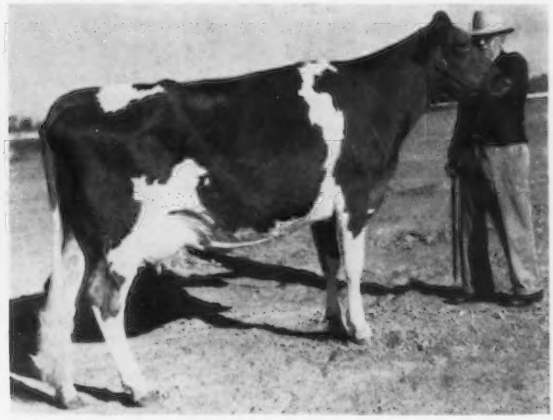

Nihighan Lamella, reserve champion female at the Arizona State Fair, owned by J. J. Raskob, Jr., Tucson, Ariz. George Crivett, Nihighan Farm herdsman, at the halter.

Art Telfer, and Guernsey Queen Carolyn Wallin, presenting T. A. Knight, Adohr Farms manager, with trophies won at the Grand National Livestock Exposition. L. E. Vincent (left) presenting the L. E. Vincent Trophy for best three females. Others trophies won included: the R. W. Krobitzsch Trophy for get of sire: Barnegat Trophy for best three Advanced Registry cows; George W. Emde Trophy for grand champion cow; Merritt H. Adamson Trophy for junior get of sire, and premier breeder and exhibitor award.

class and going on to grand championship. Happyholme Majesty's Crown, in his 10th year of covering the California show circuit, was made reserve grand champion bull. Valley Oaks Priscilla's Prince, first senior yearling, met his first defeat as junior champion to Shamrock Marvel's Westerner, showing under the Adohr colors.

Mar Valo Chieftain Hestor, fresh just four days, headed the aged cow class and repeated her last year's accomplishments with senior and grand championship for females. Adohr Hornet's Bellevue, first four-year-old, was made reserve grand champion. Adohr Eastern Luci, first junior yearling, went on to her first junior championship.

J. C. Andresen, Fresno, marked up five blue ribbons. His Hazelwood Majesty's Glamorous continued her two-year-old winnings by taking her 10th blue ribbon for 1958. Paired with her full sister, Hazelwood Majesty's Glamour, third in a strong class of senior yearlings, they headed the produce of dam class. For premier breeder award, only a few dollars separated Adohr Farms from Jack Nicewonger, breeder of the Hazelwood herd and now showing for J. C. Andresen. Old Adobe Ranch and Cloverdale Ranch combined their herds and were represented with 12 good ones in the yearling classes. Harold Hill, Riverdale, was making his first Grand National show with a nice string of young animals. California Polytechnic Institute was showing four daughters of McDonald Farms Jepson, and one daughter of McDonald Farms Jolly Ulster. With these, they were able to place second and third in the four-year-olds and second and fifth in the aged cow class. They placed second in the get of sire class with a get of McDonald Farms Jepson, standing next to Adohr's Franchester King's Hornet get. Cal Poly also stood second on three best females and third in dairy herd. The Cal Poly herd had the largest group of ringside rooters, with the dairy production class excused for the day so they could attend the Guernsey judging. Cheering with the boys were instructors Harmon Toone, Russell Nelson and the old schoolmaster, Jack Robinson. The dairy class of boys made up a cosmopolitan group, with students from several states, plus Cuba, Ecuador, Bolivia and Colombia.

Making their debut in the open show at the Cow Palace were Erwin H. "Happy" Muller, Jr., and sister Heidi, son and daughter of Erwin "Shorty" Muller, former herdsman for Troutmere Farms. They were in the thick of the battle with eight head. The highlight for Happy came in the two-year-olds with his Happy's Laurine, undefeated in junior shows the past year, meeting the undefeated Hazelwood Majesty's Glamorous. Judge Kildee placed "Glamorous" over "Laurine" on more stretch in body and breed character, with nicer udder attachment. More will be heard from this fine brother and sister combination with their Guernseys, under the guidance of their father.

Following is a list of awards:

SENIOR AND GRAND CHAMPION BULL
Adohr Hornet Celebration, Adohr Farms, Camarillo.

RESERVE GRAND CHAMPION BULL
Happyholme Majesty's Crown, J. C. Andresen, Fresno.

JUNIOR CHAMPION BULL
Shamrock Marvel's Westerner, Adohr Farms.

SENIOR AND GRAND CHAMPION FEMALE
Mar Valo Chieftain Hestor, Adohr Farms.

RESERVE GRAND CHAMPION FEMALE
Adohr Hornet's Bellevue, Adohr Farms.

JUNIOR CHAMPION FEMALE
Adohr Eastern Luci, Adohr Farms.

BULL CALF, 4 MONTHS AND UNDER 6
1, Adohr Hornet Janitor, Adohr Farms; 2, Hazelwood S. Yankee, J. C. Andresen; 3, Hazelwood S. Governor, J. C. Andresen.

BULL CALF, 6 MONTHS AND UNDER 12
1, Shamrock Marvel's Westerner, Adohr Farms; 2, Hazelwood S. Buoy, J. C. Andresen; 3, Fairlawn Linaria's Warrior, Adohr Farms.

BULL, 1 YEAR AND UNDER 18 MONTHS
1, Hazelwood Majesty Sandhog, J. C. Andresen; 2, Adohr Hornet Salute, Adohr Farms; 3, Old Adobe Social Tillman, Cloverdale Ranch, Petaluma.

BULL, 18 MONTHS AND UNDER 2 YEARS
1, Valley Oaks Priscilla's Prince, J. C. Andresen; 2, Cloverdale Novice Sam, Cloverdale Ranch.

BULL, 2 YEARS AND UNDER 3
1, Adohr Predominator Bell, Adohr Farms; 2, Cloverdale Merry Toller, Old Adobe Ranch, Petaluma.

BULL, 3 YEARS AND OVER
1, Adohr Hornet Celebration, Adohr Farms; 2, Happyholme Majesty's Crown, J. C. Andresen.

HEIFER CALF, 4 MONTHS AND UNDER 6
1, Adohr Social Precise, Adohr Farms; 2, Hazelwood S. Tilly, J. C. Andresen; 3, Cloverdale Novel Lady, Cloverdale Ranch.

HEIFER CALF, 6 MONTHS AND UNDER 12
1, Hazelwood S. Carrie, J. C. Andresen; 2, Hazelwood S. Bamby, J. C. Andresen; 3, Cloverdale Socialite Lalasa, Cloverdale Ranch.

HEIFER, 1 YEAR AND UNDER 18 MONTHS
(Not in milk)
1, Adohr Eastern Luci, Adohr Farms; 2, Hazelwood Majesty's Blanche, J. C. Andresen; 3, Adohr Hornet Inga, Adohr Farms.

HEIFER, 18 MONTHS AND UNDER 2 YEARS
(Not in milk)
1, Adohr Hornet Christina, Adohr Farms; 2, Cloverdale Socialite Fannie, Cloverdale Ranch; 3, Hazelwood Majesty's Glamour, J. C. Andresen.

COW, 2 YEARS AND UNDER 3
1, Hazelwood Majesty's Glamorous, J. C. Andresen; 2, Happy's Laurine, Erwin H. Muller, Jr., La Honda; 3, Adohr Monty Verne, Adohr Farms.

COW, 3 YEARS AND UNDER 4
1, Adohr Hornet Rosita, Adohr Farms; 2, Adohr K. L. Angel, Adohr Farms; 3, Hazelwood Majesty's Colleen, J. C. Andresen.

COW, 4 YEARS AND UNDER 5
1, Adohr Hornet's Bellevue, Adohr Farms; 2, Poly. Jepson Radiant, California State Polytechnic College, San Luis Obispo; 3, Poly. Jepson Mistic, California State Polytechnic College.

COW, 5 YEARS AND OVER
1, Mar Valo Chieftain Hestor, Adohr Farms; 2, Polytechnic Jepson Sylvana, California State Polytechnic College; 3, Lynndale Farms M. Glamorous, J. C. Andresen.

JUNIOR GET OF SIRE
1, Adohr Farms on get of Franchester King's Hornet; 2, Cloverdale Ranch on get of Fairlawn K. Slogan.

GET OF SIRE
1, Adohr Farms on get of Franchester King's Hornet; 2, California State Polytechnic College on get of McDonald Farms Jepson; 3, J. C. Andresen on get of Hazelwood Majesty's Crown.

PRODUCE OF DAM
1, J. C. Andresen on produce of Lynndale Farms M. Glamorous; 2, J. C. Andresen on produce of Happyholme Crown Collette; 3, Erwin H. Muller, Jr., on produce of Bay Meadow's Trident's Lula.

BEST THREE FEMALES
(Any age, bred and owned by exhibitor)
1, Adohr Farms; 2, California State Polytechnic College; 3, Cloverdale Ranch.

DAIRY HERD
1, Adohr Farms; 2, J. C. Andresen; 3, California State Polytechnic College.

STATE HERD
1, California.

PREMIER BREEDER AND EXHIBITOR
Adohr Farms.

J. C. Andresen, Fresno, Calif., receiving the John Suglian Trophy for 1st prize two-year-old at the Grand National. Floyd Suglian is presenting the trophy, which is perpetual in memory of his father.

Arizona

BY A. WENDELL FUHRIMAN

ONE of the largest and highest quality Guernsey exhibits ever held at the Arizona State Fair was judged on November 3. With 117 head, shown by 15 exhibitors, Guernseys outnumbered other dairy breeds. Judge Hilton Boynton held the attention of a large ringside with his judging finesse and excellent reasons. Adohr Farms, Camarillo, Calif., were showing a string of 22 head, and New Mexico breeders were represented with 14 head under the guidance of Lonnie Cox and Clarence Wasmer. Joe McCandless, Downey, Calif., had one entry, and the balance of the show was made up of Arizona breeders.

Adohr Farms accounted for eight blues, with W. T. McClelland and Son, Tucson, running a close second with seven blues. Nihighan Farm, Tucson, headed the senior bull calf

class, with Nihighan Baron, and placed first in the strong four-year-old cow class with Nihighan Lamella, she being undefeated in the past three years of showing and going on to reserve grand championship for females. William Rasmussen, Glendale, headed the aged bull class with Adohr Jolly Pullman (Honorable Mention All-American and All-Western two-year-old in 1957) going on to reserve grand championship. Judge Boynton made Adohr Jolly Brisk, first two-year-old, the grand champion over "Jolly Pullman," on cleanness about the head and neck, and sharpness throughout. Lonnie Cox, Albuquerque, N. Mex., accounted for his blue in winning the senior yearling bull class with Adohr Sultan Ellis. Alfred Austin, Tolleson, headed the very good class of 10 three-year-old females with his home-bred Lomalita D. Iris. Alfred also picked up a second in the class of six dairy herds and the senior get of sire, with four two-year-olds all sired by Elm Lane Bond. Jean Ann Parker, Tucson, placed first in the senior heifer calf class with Shamrock Peer's Fleurene. This was Jean Ann's first major show in 4-H Club work, and the day previous she won grand championship in the junior division with her excellent senior yearling. Her brother, Jimmy Parker, took second in the junior yearling class, standing next to Adohr Eastern Day that went on to junior championship.

Probably the strongest class of the show was that of 11 aged cows. With four Excellent and several Very Good, the battle centered down to Langmore C. Fancy, shown by W. T. McClelland and Son, and Adohr Monitor's Jane, shown by Adohr Farms. Each of these animals had won at several shows but this was their first meeting together in the aged class. The nod went to Langmore C. Fancy on rear udder attachment, levelness of rump and spring of rib. Adohr Monitor's Jane was showing more length in neck and sharpness in the front.

W. T. McClelland and Son won the junior championship for bulls on a junior bull calf, Shamrock Peer's Sentry. This was Sentry's second junior championship, having won at the New Mexico State Fair. Adohr Farms won both premier breeder and premier exhibitor awards.

Judging was alternated in the ring with the Jerseys. During the noon hour, wives of Jersey breeders set up a potluck lunch at the ringside, and invited the Guernsey fraternity to join them. In the evening, the Arizona Guernsey breeders held a social hour and dinner at the Western Village Hotel, and reciprocated with their Jersey friends as guests at the Guernsey dinner.

Henry Kibler, Mesa, Ariz., with Markwood Farm Hanna, second prize junior yearling in the Arizona State Fair Junior Show. Henry was first in fitting and showing in the Guernsey division.

Junior exhibitors are to be complimented on the high quality and well-fitted animals they exhibited. Junior exhibitors were: David and Ricky Christmas, Phoenix, standing first and second in the two-year-old class; Susan Gustafson, Tucson, first senior yearling heifer; Jimmy Parker, Tucson, first in the junior yearling class, Kay Hadlock, Mesa, second, and Tom Christmas, Phoenix, third; Jean Ann Parker, Tucson, first senior calf that went on to junior and grand championship, and Henry Kibler, Mesa, second in senior calf class, and winner in fitting and showing in the Guernsey division, and second in all breeds in showmanship. David Christmas won the senior championship. The goal of the Arizona juniors is to have their junior state herd at the National Dairy Cattle Congress next year. The quality of their animals and the enthusiasm of these juniors will make worthy competitors in any show.

Following is a list of awards:

SENIOR AND GRAND CHAMPION BULL
Adohr Jolly Brisk, Adohr Farms, Camarillo, Calif.

RESERVE CHAMPION BULL
Adohr Jolly Pullman, William J. Rasmussen, Glendale.

JUNIOR CHAMPION BULL
Shamrock Peer's Sentry, W. T. McClelland and Son, Tucson.

SENIOR AND GRAND CHAMPION FEMALE
Langmore C. Fancy, W. T. McClelland and Son.

RESERVE CHAMPION FEMALE
Nihighan Lamella, J. J. Raskob, Jr., Tucson.

JUNIOR CHAMPION FEMALE
Adohr Eastern Day, Adohr Farms.

JUNIOR BULL CALF
1, Shamrock Peer's Sentry, W. T. McClelland and Son; 2, Adohr Hornet Elite, Adohr Farms; 3, Sarival Ideal Prince, William J. Rasmussen.

SENIOR BULL CALF
1, Nihighan Baron, J. J. Raskob, Jr.; 2, Shamrock L. Hornet, W. T. McClelland and Son; 3, Adohr Hornet Belltone, Adohr Farms.

BULL, 1 YEAR AND UNDER 18 MONTHS
1, Bluff View Senator, W. T. McClelland and Son; 2, Adohr Peter Pan Power, Adohr Farms; 3, Schendale Rosalee Lad, Henry Schendel, Phoenix.

BULL, 18 MONTHS AND UNDER 2 YEARS
1, Adohr Sultan Ellis, Lonnie Cox, Albuquerque, N. Mex.; 2, Adohr Eastern Duke, Adohr Farms.

BULL, 2 YEARS AND UNDER 3
1, Adohr Jolly Brisk, Adohr Farms; 2, Bluff View Satin, C. L. Wasmer, Albuquerque, N. Mex.; 3, Adohr Jolly Mohawk, Adohr Farms.

BULL, 3 YEARS AND OVER
1, Adohr Jolly Pullman, William J. Rasmussen; 2, Sterlingold Lord Emory, J. J. Raskob, Jr., and Henderson Stockton, Phoenix; 3, Arizona Farm Mr. Lass H, Henderson Stockton.

JUNIOR HEIFER CALF
1, Shamrock Peer's Brambell, W. T. McClelland and Son; 2, Sarival Eldor Calico, William J. Rasmussen; 3, Adohr Hornet Roween, Adohr Farms.

SENIOR HEIFER CALF
1, Shamrock Peer's Fleurene, Jean Ann Parker, Tucson; 2, Shamrock Sheiks Fanciful, W. T. McClelland and Son; 3, Was-Mere Augusta's Bonnue, C. L. Wasmer.

HEIFER, 1 YEAR AND UNDER 18 MONTHS
1, Adohr Eastern Day, Adohr Farms; 2, Shamrocks Peer's Camellia, James W. Parker, Tucson; 3, Adohr Eastern Angee, Adohr Farms.

HEIFER, 18 MONTHS AND UNDER 2 YEARS
1, Adohr Beacon Stripette, Adohr Farms; 2, Nihighan Phaloon, J. J. Raskob, Jr.; 3, Shamrock Peer's Bernice, George Thatcher, Albuquerque, N. Mex.

COW, 2 YEARS AND UNDER 3
1, Adohr Jolly Olive, Adohr Farms; 2, San Souci Bond Kella, Alfred Austin, Tolleson; 3, San Souci Bond Gloria, Alfred Austin.

COW, 3 YEARS AND UNDER 4
1, Lomalita D. Iris, Alfred Austin; 2, Shamrock Peer's Mabel, W. T. McClelland and Son; 3, Adohr Jolly Ella, Adohr Farms.

COW, 4 YEARS AND UNDER 5
1, Nihighan Lamella, J. J. Raskob, Jr.; 2, Adohr Pioneer Mona, Adohr Farms; 3, Highfield K. W. Jasmine, W. T. McClelland and Sons.

COW, 5 YEARS AND OVER
1, Langmore C. Fancy, W. T. McClelland and Son; 2, Adohr Monitor's Jane, Adohr Farms; 3, Goose Valley Louella, W. T. McClelland and Son.

JUNIOR GET OF SIRE
1, W. T. McClelland and Son on get of Fairlawn Actorine's Peerless; 2, Adohr Farms on get of Fairlawn K. Horatius; 3, J. J. Raskob, Jr., on get of Nihighan Sir Laurence.

GET OF SIRE
1, Adohr Farms on get of Curtiss Candy Jolly Curtiss; 2, Alfred Austin on get of Elm Lane Bond; 3, W. T. McClelland and Son on get of Fairlawn Actorine's Peerless.

PRODUCE OF DAM
1, W. T. McClelland and Son on produce of Goose Valley Lucy; 2, Adohr Farms on produce of Adohr Peter Pan Betra; 3, J. J. Raskob, Jr., on produce of Gaylord Famous Hester.

BEST 3 FEMALES
1, Adohr Farms; 2, W. T. McClelland and Son; 3, J. J. Raskob, Jr.

YEARLING HERD
1, Adohr Farms; 2, W. T. McClelland and Son; 3, J. J. Raskob, Jr.

CALF HERD
1, W. T. McClelland and Son; 2, J. J. Raskob, Jr.; 3, Adohr Farms.

DAIRY HERD
1, Adohr Farms; 2, Alfred Austin; 3, W. T. McClelland and Son.

PREMIER BREEDER AND EXHIBITOR
Adohr Farms.

Dairying For Profit With Registered Guernseys

The Crest View Story

By Hal Adams

CREST VIEW FARM, Reedley, Calif., is part of a diversified farming operation owned by three brothers, Walter, August, and Albert Boos. Walter Boos supervises the Guernsey dairy, and August and Albert the two fruit ranches.

As this family operation had to pay its way from the first, the Boos brothers were interested in making sure they selected the dairy breed which would return the most net income per cow, so they started 10 years ago with a mixed herd. They now have Guernseys, and are convinced that Guernseys are best.

The Crest View herd of 60 milking cows posted a 1958 DHIA average of 10806 lbs. of milk and 561 lbs. of fat, all on twice-a-day machine milking. In 1957, 57 head averaged 10800 lbs. of milk and 551 lbs. of fat, and the preceding year, 56 cows averaged a fine 10600 lbs. of milk and 531 lbs. of fat.

This excellent herd production and continuous improvement has been due to three major reasons—careful selection of foundation stock, rigid culling, and intelligent feeding and management. However, Walter Boos is quick to point out that although the herd receives sound care, there is no pampering of any animals.

One might believe that the excellent present production of the Crest View herd might satisfy the Boos brothers. However, this is not the case. Not only are they shooting for higher production—actually a 13000-lb. average—but they even thought of switching breeds as late as this year.

They did not switch breeds, and their reasons make an interesting story.

The Boos brothers were pretty proud of their 561-lb. fat average, but then they found out that a herd of another breed in the next county had posted a 580-lb. average, with higher milk production to go along with it. So, Walter, August, and Albert decided to check into it, to see if they still had the right breed.

Let's let Walter tell it in his own words: "We compared our herd with the other higher-milking herd. We found that the other's per head feed bill included 12 lbs. of grain and 42 lbs. of hay per head per day, ours was only eight lbs. of grain and 30 lbs. of hay. The other herd received a little more for its milk because of more milk volume, but not early enough to offset the higher feed bill. We feel that Guernseys are the best milk converters of any breed, and they don't need a premium to show a profit!"

Stephen Walter Boos, age six, son of Walter Boos.

The Boos brothers have found the real key to dairy profits—income over feed costs, in which Guernseys excel.

Let's analyze, in order, the three factors mentioned earlier as contributing to Crest View's success.

First, the foundation herd was carefully selected, coming mostly from O. B. Stockdale's Palmway Guernsey Farm in Fresno, a herd that led the county production rolls for 10 straight years.

Four plus-proven sires from Palmway have been used with outstanding success. One is Palmway's Select Leader, sold to the American Breeders Service, Palo Alto, for $4,000, with a proof for his first 13 daughters of +1619 lbs. of milk, +73 lbs. of fat. The other three are Palmway's Supreme Jim, Palmway's Select V. General, and Palmway's Royal Leader.

Some of the daughters of Palmway's Select Leader now in the herd are Crest View's Select L. Dolly, D, 11563—597—Jr3—HIR—305—2x; Crest View's Select L. Marcelle, D, 10263—547—Jr3—HIR—305—2x; Crest View's Se-

The three Boos brothers who own and operate Crest View Farm, Reedley, Calif.: Walter, August and Albert.

lect L. Sandra, D, 10721—529—Jr3—HIR—305—2x; Crest View's Select L. Beauty, D, 11042—528—Jr3—HIR—305—2x, and Crest View's Select L. Diana, now on test as a two-year-old with 10866—525—296 days—2x.

Cow families are just starting to appear in the Crest View breeding. One might be the Dream Girl family, from Sierra's Dream Girl, with six daughters including "Beauty" and Sierra Mayflower, by Royal Leader, and the dam of "Marcelle." Sierra is a prefix for earlier Crest View breeding.

The Boos brothers also feel that Palmway's Sterling Honey is turning into a fine brood cow. She's now on test with 13075—686—265 days—2x.

Two bulls presently being used heavily are Crest View's Select Count, by Palmway's Select Leader out of Clover-Oaks Wistar's Countess, 11316 — 506 — Jr2 — HIR — 305C — 2x, and 13645—624—Jr3—HIR—305—2x and Monte Farm's Imperial, by Flying Horse Amy's Corporal out of Riverdale Lassie, 10367—496—Sr3—HIR—305C—2x. "Count" is a grandson of Flying Horse Master's Rosalie, VG, 14807—814—9yrs—HIR—365—3x.

The second factor in Crest View's success is rigid culling. Walter Boos says that he has not yet sold a registered Guernsey cow from the herd for breeding purposes, and he does not intend to until the cow families reach a predetermined level of quality. Cull cows now go to the butcher.

The final factor mentioned was feeding and management. Crest View Farm is a 100-acre ranch nestled in the foothills of the Sierra Nevada mountains. There is a stanchion barn, and wooden corrals for the cows.

All feeding is dry-lot except the heifers, which get some pasture. Green alfalfa is cut daily and hauled to the cows, and fed in the evening. In the morning, dry alfalfa hay is fed, as it is again at noon, along with dry oats. Grain is fed in the barn at each milking. This is a commercial 17 per cent protein mix, fed according to production at a ratio of four to 14 pounds, and a per head average of eight pounds daily.

The dairy sells Grade A milk, but receives no special premium. Walter gives a lot of credit to his head milker, James C. Smith, whom he calls "a milker with cow know-how." Jim milks 55-60 cows in two hours and 20 minutes, with two machines and no pipelines.

Walter feels the two official classifications the herd has had represents some of the best money spent on herd improvement. "Classification made us think about the type of cow that will best make us money," Walter says.

As proof of the superior management of Crest View, the ranch won the coveted Dairy of Merit plaque, awarded by the California Dairy Industries Association for outstanding neatness and pleasing appearance.

The dry lot feeding program at Crest View Farm.

Palmway's "Select" Leader

33 daus., 65 rec. av.	10382M	4.97%	516F
33 dams, 106 rec. av.	8727M	5.02%	438F
Diff. (27-15-29)	+1655M	-.05%	+78F
Am. Ind., 33 prs.	12037M	4.92%	592F

The present partnership has been in operation for 10 years, but the Boos family has been engaged in dairying since 1937.

In summary, Walter Boos repeats that Crest View Farm has had to make itself pay on a milk check basis, and it has, without special premiums. "Guernseys don't need a bonus for their milk," he says, "to make them the best milk converters of any breed."

Guess he's right. One can't quarrel too much with facts.

Edward B. Henslee

EDWARD B. HENSLEE, prominent lawyer, Guernsey breeder, humanitarian and friend, passed away on Saturday, November 22. Funeral services were held in Nashville, Tennessee.

Mr. Henslee, with the able assistance of his capable manager, Floyd Krauter, developed one of the breed's good herds of registered Guernseys at Kingston Springs, Tennessee. He always had an extreme interest in the breed, and a great love for his cattle. When the opportunity arose, he purchased a farm at Arlington Heights, Ill., near Chicago where his business interests were centered, in order that he might see and be with his cattle more often.

In building the herd, no expense was spared to obtain the best in the Guernsey breed. The herd was rigidly culled, and through a well-rounded program of testing, showing, classification, advertising and selling, the contributions made by Edward B. Henslee to the Guernsey breed will long be remembered. This year, at the Illinois State Fair, Henslee Farms won seven blues, four reds and three whites, including among their winners the grand champion female, best uddered cow, breeder and co-owner of the junior champion bull, and premier breeder by a wide margin.

At the Welcome In Dispersal, in 1953, Mr. Henslee purchased Welcome In Clara's Oberland for $25,000, the highest priced Guernsey of the year and the sixth highest Guernsey bull sold to date at public auction. The present herd is rich in the blood of Langwater Sir Galahad, and a son out of Virtue of Aldarra, 17977—883—5yrs—365C—2x, Henslee Farms Galahad Virgel, is in service at Henslee Farms.

In 1951, Mr. Henslee erected and gave to his home town of Dickson, Tenn., a new Catholic Church. This was the outcome of a promise made by Mr. Henslee that if his son returned home safely from the war he would build a church and dedicate it to St. Christopher, patron saint of travelers and all embarking on a perilous journey.

Edward Henslee was the breeder of 526 registered females and 218 bulls. He joined The American Guernsey Cattle Club on January 17, 1945.

Throughout his lifetime, he was always a loyal supporter of the Guernsey breed. His gracious hospitality, financial support of top consignments at leading Guernsey sales, his honesty and fair dealings, endeared him to the hearts of many and enabled him to make a real and genuine contribution to the Guernsey breed.

Survivors include, Mrs. Henslee, three sons, E. B. Henslee, Jr., Martin and Patrick, and a daughter, Mrs. Jack Hagan of Minnesota; two sisters, two brothers and 13 grandchildren.

Fall Sales

Minnesota State Sale

By George W. Chambers

Minnesota had the best State Sale in over five years at New Ulm on November 6. Forty-six head sold for $16,880, an average of $366.96. The cows and bred heifers both averaged over $400.00.

Top animal in the sale was Maple Leaf R Cheryl, consigned by Elmer J. Wirt and Son, Lewiston, and purchased by L. A. Boldthen, Le Sueur, for $700. The runner-up was a bred heifer, Gluek Farm Leona, consigned by Arthur Gluek, Minneapolis, purchased by Strand Brothers, Donnelly, for $610. Senrab Farm, owned by Barnes Brothers, New Lisbon, Wis., purchased the high bull, U. of M. T. J. Sibelius, for $550. He was consigned by the University of Minnesota, Grand Rapids Station.

One of the interesting features of the sale was that more than half of the cattle were sold to new breeders who have not previously registered any Guernseys. Buyers came from Minnesota, Wisconsin, North Dakota and South Dakota.

The sale was managed by L. V. Wilson, Owatonna, Secretary of the Minnesota Guernsey Breeders Association. Mr. Wilson read pedigrees, Paul Hull, Austin, was auctioneer, and Dr. C. L. (Stub) Cole, of the University Dairy Division, assisted in the ring.

Following is a list of animals selling for $350 or more:

W. H. Barnes and Sons, New Lisbon, Wis.
U. of M. T. J. Sibelius (Bull) $550
H. Hugh Benjamin, Litchfield, Minn.
Sanfadair Merry Lobelia 500
Harry Berning, Rogers, Minn.
Spruce Shadows Favor's Fate 420
Sally Blasing, Janesville, Minn.
Minnie Valor Laredo 420
L. A. Boldthen, Le Sueur, Minn.
Maple Leaf R Cheryl 700
Vern Born, Janesville, Minn.
Carryon F. Mae 430
Hilldale Chief's Butter Girl 500
Meadow View A. R. Glory 420
Art Cappo, Chisholm, Minn.
Gluek Farm Lorita 480
Sherburne Prairie A. Duchess 405
Louis Dummer, Fairfax, Minn.
Ridgeroll Vic's Frosty 360
Ed Geistfeld, Truman, Minn.
Gluek Farm Lisa 380
U. of M. L. P. Lance 380
Martin Geistfeld, St. James, Minn.
Shamrock Le Prince (Bull) 385
Olaf G. Hove, Chatfield, Minn.
Wecco Landmark's Bonnie 350
James E. Kelley, Minneapolis, Minn.
Oakvale Emp. Sofia 420
Delmar Kloos, Chaska, Minn.
Wildwood Patricia 420
Carl Lehman, Clarissa, Minn.
Alchrist A. Folly 490
Vernon, Armin and Orlin Mack, New Ulm, Minn.
Sanlo's Thor's Laddie Sargon (Bull) . 420
oger O'Brian, Madison Lake, Minn.
Sanlo's Royal Ione 490
Howard Opdall, Hayti, S. Dak.
Arminta of Amity 465
Melvin Renlen, Cummings, N. Dak.
Sanfadair Radiant Agatha 465
Strand Brothers, Donnelly, Minn.
Gluek Farm Leona 610
Oakvale Noble's Bell 390
Oakvale A. Maud 425
William Vilter, Hartland, Wis.
Pine Knoll Donna Lulu 360
Donald R. Walker and Sons, Faribault, Minn.
Gluek Farm Mary 580

Wisconsin State Sale

By George W. Chambers

The 1958 Wisconsin State Sale, held at Waukesha on October 27, was thought to be the best in over five years. The 48 head sold for $21,530, an average of $448.54. This is $133 above 1957. The general quality of the cattle was the best in several years.

Golden Harvest Farm, Bridgewater, Conn., consigned the two animals which tied for high price in the sale. Their bull, Golden Harvest King's Valorous, went to Cloverland Farm, Phoenix, Md., at $1,550. Their bred heifer, Golden Harvest C Rosamond, went to Gerald M. Jenkins and William Y. Gilmore, Jr., Lake Geneva, Wis., at the same price. The runner-up was a very attractive three-year-old cow, Senrab Countess Maxine, consigned by W. H. Barnes and Sons, New Lisbon, and purchased by Charles Knorr, Jr., Wichita, Kans., for $1,050. While the large majority of the cattle stayed in Wisconsin, a few went to Illinois, one to Minnesota, three to Kansas, one to Maryland, one to Nebraska, and one to Connecticut.

The sale was managed by Delbert Kingston and Associates, Cary, Ill., in cooperation with the Wisconsin Guernsey Breeders Association. Mr. Kingston read pedigrees and his son, Kenneth, was auctioneer. Barney Sheridan and William McKerrow acted as ringmen.

Following is a list of animals selling for $350 or more:

Sanford N. Anderson, Cambridge, Wis.
Guernsey Grove H. Carla $350
James R. Blahnik, Algoma, Wis.
Luxerin F. Joan 400
Cloverland Farm, Phoenix, Md.
Golden Harvest King's Valorous (Bull) 1,550
Phil W. Cowan, Oshkosh, Wis.
Colby's Bathsheba 355
Elderbrook Dora's Hornet 450
Edgar C. and Walter R. Fuchs and Donald R. Walker, Faribault, Minn.
Senrab Count Lucius (Bull) 775
William Y. Gilmore, Jr., and Gerald M. Jenkins, Lake Geneva, Wis.
Golden Harvest C Rosamond 1,550
W. G. Harness and Sons, Neenah, Wis.
Colby's Evelina 350
E. Ray Hill, Union, Ill.
Weg Acres Charmly 440
John Plain Farm, Inc., Cary, Ill.
McDonald Farms Mister Brent (Bull) 855
Donald C. Kinney, Pewaukee, Wis.
Adlynn Acres Monday 430
Charles Knorr, Jr., Wichita, Kans.
Cherub Christina's Louise 390
Elderbrook Jill's Candy 420
Senrab Countess Maxine 1,050
Mr. and Mrs. Nick Malz, Union Grove, Wis.
Hi-Hopes R. Lucy 550
F. W. McCann and Joseph E. Adams, Bridgewater, Conn.
Lookout Valley Favorite 400
Warren J. Moon, Oshkosh, Wis.
Kuhtzdale Bud's Cora 520
Curtis Orchard, Eagle, Wis.
Adlynn Acres V. Doreen 385
Lloyd B. and Lucille J. Pett, Troy Center, Wis.
Donnatte Dora 370
Paul Porter, Fremont, Wis.
Q. O. Hornet's Lasonia 430
Sheila Rae Roberts, Elkhorn, Nebr.
McDonald Farms R. L. Annie 565
Peter F. Roycraft, Omro, Wis.
Spring Ridge Ruby 470
Schlesner Brothers, Johnson Creek, Wis.
Luxerin Matchless Virginia 370
Theisen Brothers, Porterfield, Wis.
Level Green Ultra's Lassie 450
Lookout Valley M. Valeen 380
William B. Vilter, Hartland, Wis.
Alvadean Gena Honey 405
Primrose Della 555

Michigan Fall Guernsey Sale

By M. L. Dawdy

The Fall Sale sponsored by the Michigan G. B. A., held at the Fairgrounds, Kalamazoo, on November 1, was a most successful event. The gross of $10,820 for the 31 head sold is an average of $349.03, which happens to be the highest average of a consignment sale sponsored by this state association since May, 1953. The average is as much as $150 per head more than the previous fall sales. Even more significant, however, is the good attendance at the sale and the renewed spirit that was evidenced in the bidding.

The entire sale—the planning, the selection and the actual auction—was handled by the Michigan Guernsey Breeders' Association. The sale committee, headed by James A. Fish, manager of Lockshore Farms, Hickory Corners, is to be complimented on an excellent job well done. The sale committee, in addition to Chairman Fish, consisted of Lyle Hunsberger, Ionia; Elton Smith, Caledonia; Walter Frahm, Frankenmuth; Dwain Dancer, Jackson; H. E. Rainier, Romeo, and Donald Fatchette, Blissfield, who were

well assisted also by Edward Wright, Saginaw, and Harold Dancer, Jackson, president and secretary of the state association.

Top of the sale was Med-O-Bloom Majesty's Rosebud, consigned by J. Roy and Elton R. Smith, Med-O-Bloom Farm, Caledonia, that sold for $610 to R. F. Locke, Lockshore Farms. A good, strong three-year-old, just fresh, she is a daughter of Langmeadow Majesty that has been used successfully in the Patterson Homestead herd at Columbus and subsequently in several Michigan herds, including the Michigan State University herd. Second top was a five-year-old cow, Long Rock Jewel, consigned by Russell C. Hansen, Stanton, that sold for $530 to George E. Smith, Elsie. She is a daughter of Red Cross Noble Butler, and her dam, Shorty's Jane, classified Very Good and has five records averaging over 10000 lbs. of milk and 500 lbs. of fat. Third top, consigned by Russell Wright, Galien, was Sagamore Barbie, a bred heifer selling at $520 to David Parks, Bronson. This heifer is a daughter of Sagamore Warrior Lad and out of Sagamore Mable's Shirley, that has DHIA records of 11280—549—Jr2—365—2x and 11030—539—Jr3—305—2x.

The fourth high animal, and topping the bulls, was the half-interest in Lyrene Wistar's Sampson, that was consigned by Lyle Hunsberger, Ionia, which interest went at $510 to Harold and Dwain Dancer, Cowham Farm, Jackson. This yearling bull, a son of Lyrene Ch. Wistar and out of Cowham Farms Sno-Bell, was the first prize bull calf and junior champion at the Michigan State Fair in 1958. This animal has not been figured in the foregoing sale average.

All of the consignments were Michigan cattle with the exception of two head. Carl H. Wetzel, Mooresville, Ind., consigned a bred heifer, White Lick Beacon's Lucy, that sold at $450 to James A. Beresford, Tyrone Farm, Metamora, and Clyde W. and G. G. Oberlin, Montpelier, Ohio, also consigned a bred heifer, Lonepine Betty Cheer, that sold to H. M. Dancer, Jackson. All but three head in the sale were Michigan-bred animals.

There was a total of 21 buyers, all from Michigan. Fourteen buyers took one animal each, five took two and two took four head each. High buyer, both in amount of money spent and in number of cattle purchased, was Jonnie and Barbara Morris, Grand Ledge, who are assembling a herd, taking four head for a total of $1,345. Karl White and James F. Reitenour, Schoolcraft, who are also assembling a herd, took four head for a total of $915. R. F. Locke, Hickory Corners, second high buyer, moneywise, took two head at $1,100. David Parks, Bronson, took two head for $995, and George E. Smith, Elsie, purchased two head at $925.

John Glassman, Dowagiac, was the auctioneer, and pedigrees were read by Elton Smith, Caledonia. Taking bids in the ring were James A. Fish, Hickory Corners, and Dwain Dancer, Jackson.

Following is a list of animals selling for $350 or more:

James A. Beresford, Metamora, Mich.
White Lick Beacon's Lucy $450
Harold and Dwain Dancer, Jackson, Mich.
*Lyrene Wistar's Sampson (Bull) ... 510
Hugh Ellsworth and Bruce Deege, Holt, Mich.
Bradford's Olive M. 430
Maplegrand's King Mina 360
R. F. Locke, Hickory Corners, Mich.
Lyrene Crusader's Myrth 490
Med-O-Bloom Majesty's Rosebud . 610
Jonnie and Barbara Morris, Grand Ledge, Mich.
Meadow Lane Dixie Belle 380
Colby's Sandra 440
Carol Parks, Bronson, Mich.
Cowham Farm N. Rex Tex 400
David Parks, Bronson, Mich.
Meadow Lane Beth Ann 475
Sagamore Barbie 520
Max A. Parks, Bronson, Mich.
Fairholm Leader Lena 370
Justin and Mary Simpson, Hickory Corners, Mich.
Meadow Lane Rosalind 430
George E. Smith, Elsie, Mich.
Long Rock Jewel 530
Plainfield G. Lila 395
Osbern Thurlow, Freeland, Mich.
Plainfield E. Gail 370
Glen Waldo, Battle Creek, Mich.
Superior Jenny 430
(*One-half interest sold. This lot was not used in figuring sale average.)

Kansas State Sale

By George W. Chambers

The Kansas G. B. A. held one of its best sales in many years at the Fairgrounds in Independence on October 17. The 34 head in the sale brought $11,940, an average of $351.18, which was $80 higher than a year ago.

High animal was the bred heifer, Foremost Missourian Qualitina, consigned by the University of Missouri, Columbia, and purchased by J. C. Penney for his Pre-Eminent Guernsey Farm at Gallatin, Mo., for $1,025. The runner-up, and the high bull in the sale, was Pre-Eminent Sonny Champion, consigned by Pre-Eminent Guernsey Farm and purchased by Charles Knorr, Wichita, for $870. Mr. Knorr, a new breeder, was the heaviest buyer in the sale taking five head for $2,775.

The sale was well managed. Otis Post, Independence, was sale chairman, and along with all the members of the Southeast Kansas G. B. A. did an excellent job with arrangements.

A pre-sale banquet was held at the Booth Hotel on Thursday evening, October 16, with President W. H. Bertholf presiding. Laurence Rainey, Manager of Foremost Farm, gave an excellent talk.

The abundant feed supply and the strong market for Guernsey milk in Kansas were contributing factors to the spirited bidding in the sale.

Following is a list of animals selling for $350 or more:

Meredith Barrager, Oswego, Kans.
Cee Jay's R. Kaymor $500
Mr. and Mrs. Albert Eckman, Baldwin, Kans.
Winn's A Lady 440
C. J. Graber, Newton, Kans.
Ho-Ette's Manning Ruby's Rona .. 500
Ivan Green, Erie, Kans.
Ransom Jeanette's Jade 500
Charles Knorr, Wichita, Kans.
Prairiemede's T. Coquette 350
Woodacres L. Honor Ailwyn 870
Pre-Eminent Sonny Champion (Bull) 900
Charles Knorr, Jr., Wichita, Kans.
Foremost Gallant Hopeful 395
Pre-Eminent Guernsey Farm, Gallatin, Mo.
Foremost Missourian Qualitina 1,025
W. G. Ransom, Williamsburg, Kans.
Lee Ru Butterfat M. Princess 380
H. E. Sawyer, Wellsville, Kans.
Bertholf's S. Lionel (Bull) 430

Shenandoah Valley Sale

By A. M. MacKay

The Shenandoah Valley Consignment Sale, held at Staunton, Va., on November 15, saw 39 head sell for $12,935, an average of $331.67. Featured were cows and bred heifers in milk, or near to freshening for those who wished to meet their bases. The Shenandoah Valley has shown a greatly increased interest in Guernseys during the past three years, and many new herds have been established, largely due to the opening of a Golden Guernsey market.

Two bulls were sold, and one, Bayville Loyal Sol, topped the sale at $705. Consigned by Bayville Farms, Inc., Norfolk, he was purchased by Mrs. John Lynch Sanders, Marion. R. E. Brubaker, Rocky Mount, was the contending bidder. "Sol" was a son of Foremost May Royalty, out of a Bayville Royal Leslie daughter, Bayville Royal Susan (VG), with 13232—616—Jr2—365C—3x, 13004—620—Sr4—HIR—305—2x and 12740—584—6yrs—HIR—292 days on test, 2x.

The sale was managed by the Stewart Rivers Sales Service, Fredericksburg. John Merryman, Sparks, Md., was auctioneer, and Stewart Rivers and Tom O'Farrell worked the ring.

Following is a list of animals selling for $350 or more:

Daniel W. Brubaker, Dayton, Va.
Red Level Pre Mabel $350
W. M. Camp, Franklin, Va.
Pine Grove Proud May Prim 350
Laurinda R. Carlson, Greensboro, N. C.
Spring Bank Frances Dale 550
Augusto Preamble's Lady 400

(*Please turn to page 1414*)

1958 Scholarship Winners

The Scholarship Training Program

By Robert D. Stewart

THE Scholarship Training Program, inaugurated in 1949 by The American Guernsey Cattle Club, has attracted many outstanding young men to Guernsey cattle by working on Guernsey farms during summer vacations. During the summer of 1958, 25 young men and one girl worked on well-managed Guernsey farms in connection with the scholarship program. The reports from the trainees this year, and the recommendations from the owners and managers of the farms where they worked, are particularly outstanding.

The 26 trainees came from 18 different colleges in 18 states. Cornell University led in the number of trainees from any one school, with four, Penn State was second, with three, and Louisiana State University, the University of Tennessee and Virginia Polytechnic Institute each had two. Three cash scholarships, each in the amount of $300.00, are awarded. The Awards Committee considers the reports and recommendations that the trainee had during previous years with the scholarship program, as well as during the summer of 1958. The 1958 $300.00 cash scholarships have been awarded to the following trainees: Warren L. Briggs, Jr., Ohio State University, Richard R. Hendrix, University of Nebraska, and Ronald W. Miller, Cornell University. The Awards Committee reported that there were many close runners-up for the cash winners this year.

There were many unusual developments among the trainees who worked on Guernsey farms this past summer in connection with the program, and we sincerely believe that Journal readers will readily appreciate the outstanding merits of the scholarship training program. Clovis F. Boyet, a freshman at Louisiana State University, who previously had no experience with Guernsey cattle, worked at Walker Farms, Stoneville, Miss., this past summer and became so enthusiastic that he bought 10 head of Guernseys from Walker Farms for himself and his family. Excellent reports were filed at the Home Office both by Clovis and L. J. Lane, herd manager at Walker Farms.

Harry L. Landry, sophomore at Louisiana State University, previously had no experience with Guernseys, and worked at Bluff View Farm, Dallas, Tex., last summer. We quote from his report: "Before this summer I had only seen Guernseys from a prejudiced viewpoint. It is impossible to work with Guernseys without getting your eyes opened, and I know that they will be a part of my future in the dairy business. I have made tentative arrangements for the purchase of a heifer (out of a 700-lb. fat, Very Good, cow) which I just 'sort of fell in love with'." Excellent reports were filed with the Home Office both by Harry and Homer Morris, herd manager at Bluff View Farm.

As a splendid example of the excellent reports made by the boys working on farms in connection with the scholarship program, we quote the following report made by William A. Haugh, now a junior at Pennsylvania State University:

"As a Guernsey Scholarship Program Trainee this past summer, I had the privilege of working at Sunnyhill Farm, Inc., Imperial, Pennsylvania. Sunnyhill is different from other Guernsey farms where I have worked in that it is a commercial dairy farm, with most of the emphasis given toward the production of milk.

"I was given a job as third man on the barn crew, operating three pipeline milking units morning and evening, and cleaning up the barn and exercise yard. Other daily jobs I helped with were feeding and checking the dry cattle on pasture, fly spraying, fixing fences, repairing milking units, and cleaning the pipelines. I helped sketch, tattoo, and register the young stock before they left the farm to go out on lease. Almost daily there were cows to breed, and I helped with the breeding, calving, and medical care that the cattle received.

"While at Sunnyhill I gained an appreciation of the time required per cow. I found that when you are handling large numbers of cattle the time per cow is what determines labor costs, total profits, and an expansion program. Time per cow is considered in milking, feeding of grain and silage, and cleaning up in the milking barn and milk room after milking, or in the exercise yards. Time per cow is important, but does not limit the length of the day because of the many odd jobs.

"I was impressed to find that complete records are kept on every phase of the farm operations. Every month a budget is followed as closely as possible. All of the cattle are registered and pedigree records are kept. Since most of the replacements are purchased, the pedigrees vary quite widely. Breeding receipts and charts are kept on all the cattle bred either artificially or naturally. Most of the cattle

(Please turn to page 1405)

Warren L. Briggs, Jr.
Ohio State University

Richard R. Hendrix
University of Nebraska

Ronald W. Miller
Cornell University

GOLD STAR GUERNSEY SIRES

Production Requirements

Ten or more registered daughters with official production records that average at least 15 per cent above the breed average for either milk or fat. This is either 10300 lbs. of milk or 500 lbs. of fat on a 305—2x—M.E. basis.

Sixty per cent of his registered daughters, four years old or over, must have official production records, except no percentage is required if there are 30 or more daughters with records, regardless of age, and these were registered by four or more different herds.

Type Classification Requirements

There must be 10 or more registered daughters classified and the average score of all of his classified daughters, using only the last rating, must be at least 82.5 per cent.

At least 60 per cent of his registered daughters, three years old and over at the time of application for Gold Star Guernsey Sire, must be classified, except that no percentage is required if there are 30 or more daughters with classification ratings, regardless of age, and these daughters were registered by four or more different herds.

CLA-ORE KNIGHT'S LUDLOW

Born: Nov. 6, 1950

Sire: Chicona Novelty's Knight

Dam: Cla-ore Phil's Lisa

Breeder: Fred Rudat, Jr., Brownsmead, Ore.

Last Owner and Applicant: Sam B. McFarland and Ballard K. Bennett, Lebanon, Tenn.

Summary: His 10 daughters with 18 records average 11484 lbs. of milk, 5.1%, and 591 lbs. of fat. His 11 classified daughters average 85.0 per cent.

Cla-ore Knight's Ludlow

YELLOW CREEK JEWEL SUPREME

Born: October 31, 1950

Sire: Yellow Creek King's Emblem

Dam: Yellow Creek Supreme's Jewel

Breeder: Oscar R. Weaver, Goshen, Ind.

Last Owner and Applicant: Michigan Artificial Breeders' Cooperative, Inc., East Lansing, Mich.

Summary: His 25 daughters with 45 records average 11362 lbs. of milk, 5.4%, and 609 lbs. of fat. His 26 classified daughters average 85.7 per cent.

Yellow Creek Jewel Supreme

Scholarship Winners . . .

(*Continued from page 1404*)

are bred artificially to Co-op owned bulls, although a herd sire is kept on the farm. Production records are made through the DHIA-IBM testing system, and from these records are taken the feed costs and milk production per unit of feed. Type is stressed, but with most emphasis on selection for milking qualities and wearing abilities.

"This was my first job working where the milk was marketed under the name GOLDEN GUERNSEY. I found that producing and marketing milk under the name GOLDEN GUERNSEY requires no more investment or work than marketing other milks, yet the money received for GOLDEN GUERNSEY is substantially more than that received for other milk.

"I think the Training Program is fine, because it helps boys, like myself, to get experience on good dairy farms working very closely with Guernsey cattle and meeting many influential men working with Guernseys. I would like to express my deep appreciation and sincere thanks to the officers and representatives of The American Guernsey Cattle Club, and to Mr. Clifford Snyder, President, and Mr. George White, herd manager, of Sunnyhill Farms, for giving me the opportunity to be a 1958 Guernsey Scholarship Program Trainee." Although William Haugh had not applied for the scholarship program in 1957, he worked with Guernseys that summer at Liseter Farm.

Many of the young men who have participated in the scholarship program since it started are actively connected with Guernsey herds in some phase of the Guernsey business today. Others are in allied agricultural fields. The training they have received working with Guernseys and their association with Guernsey breeders have better equipped them for the work that they have chosen.

A few examples of some of the earlier scholarship cash winners who are today either working directly with Guernsey cattle or Guernsey breeders, are:

Vincent Yoder, a graduate of the University of Maine, Assistant Agricultural Agent at Bucks County, Pa., actively working with the Guernsey breeders in that area. He attended the parade of sale cattle the day before the Butterfat Sale with Guernsey breeders from Bucks County.

Ralph Frahm, a graduate of Michigan State College and from a Guernsey family in Michigan, has been manager of Broad Valley Farm, Fort Worth, Tex., owned by Mr. and Mrs. E. J. McCurdy, Jr.

Bill Waters, a graduate of Mississippi State College, is farm manager for Mrs. Robert Tinsman and her fine Guernsey herd at Bloomsbury, New Jersey.

Roger Strack, a graduate of Illinois State University, is working with Elmer Salisbury, manager of Lauxmont Guernsey Farms, Wrightsville, Pennsylvania.

Participants in the scholarship program include many young men who have taken advanced work in some phase of the dairy industry or allied fields. The benefits of the scholarship training program are many and widespread. Appreciation is hereby expressed to Guernsey breeders who cooperate with this program by employing trainees during the summer months and to the dairy department heads and their associates and our representatives for administering the program.

GOLD STAR GUERNSEY DAMS

The registered Guernsey cow must have at least three progeny that meet the following requiremnts:

DAUGHTER—Official production records must average 20 per cent above the breed average. This is at least 10760 lbs. of milk and 525 lbs. of fat on a 305—2x —M.E. basis. Each daughter must be classified and the last classification rating shall be 82.5 per cent or higher.

SON—Must be a Gold Star Guernsey Sire.

LANGMEADOW AGNES

Born: June 22, 1944
Sire: Cesor Pontiff's Anchor
Dam: Colby's Moderne Laura
Breeder, Last Owner and Applicant: Howard H. Colby, Romeo, Mich.

"Agnes" is the dam of three daughters and one son, and the three that qualified her are: Langmeadow Magnet, 82.5 type, ME—305 —2x average, eight records, 11092—615; Langmeadow Martha, 87.5, five records, 11625—635; Langmeadow Magar, a GOLD STAR Guernsey Sire.

Langmeadow Agnes

BETHANY FAVOR'S HOLLARA

Born: October 20, 1939
Sire: Gayhead's Favor
Dam: Rockingham Hollara
Breeder: Bethany-Homestead Farms, Inc., Honesdale, Pa.
Last Owner and Applicant: Henry I. Christal, Yorktown Heights, N. Y.

"Hollara" is the dam of six daughters, and the three that qualified her are: Hanover Hill Gay Girl, 87.5 type, ME—305—2x average, five records, 13935—605; Hanover Hill Gaiety, 87.5, three records, 12498—667; Hanover Hill J. Holly, 82.5, one record, 11349 —580.

Bethany Favor's Hollara

LANGMEADOW MINNIE

Born: November 30, 1947
Sire: Flying Horse Master's Monarch
Dam: Langmeadow Ambi
Breeder, Last Owner and Applicant: Howard H. Colby, Romeo, Mich.

"Minnie" is the dam of three daughters that qualified her. They are: Langmeadow Connie, 87.5 type, ME—305—2x average, four records, 13700—765; Colby's Gwennie, 82.5, two records, 14329—736; Colby's Glennie, 87.5, one record, 19655—920.

Langmeadow Minnie

LANGMEADOW AMBI

Born: April 13, 1945
Sire: Cesor Pontiff's Anchor
Dam: Ajax Capitola
Breeder, Last Owner and Applicant: Howard H. Colby, Romeo, Mich.

"Ambi" is the dam of three daughters that qualified her. They are: Langmeadow Minnie, 92.5 type, ME—305—2x average, seven records, 16463 —853; Langmeadow Mambi, 82.5, six records, 11446—553; Langmeadow Mirth, 87.5, five records, 12750—639.

LANGMEADOW LANA

Born: April 26, 1944
Sire: Langmeadow Rascal
Dam: Hardy's Nancy Lee
Breeder, Last Owner and Applicant: Howard H. Colby, Romeo, Mich.

"Lana" is the dam of three daughters that qualified her. They are: Langmeadow Malana, 92.5 type, ME—305—2x average, seven records, 12014—568; Langmeadow Jalna, 87.5, one record, 12295—607; Colby's Glana, 92.5, one record, 16787—834.

BOULDER BRIDGE QUEBEC

Born: December 13, 1942
Sire: Boulder Bridge Matchmaker
Dam: Queen's Dolly of Smithdale
Breeder: Boulder Bridge Farm Company, Excelsior, Minn.
Last Owner and Applicant: Gertrude McNaught, Elgin, Ill.

"Quebec" is the dam of six daughters and the four that qualified her are: Boulder Bridge Winona, 87.5 type, ME—305—2x average, one record, 11095—530; Boulder Bridge L. Alexis, 87.5, three records, 12463—583; Boulder Bridge L. Alicia, 87.5, three records, 10998—590; Norgert's Royal Quebec, 82.5, two records, 13581—588.

Boulder Bridge Quebec

ABBIE'S BELLANN

Born: July 8, 1944
Sire: Mayor's Emblem of Excellence
Dam: Rex's Belle Abbie
Breeder: Ward Clickner, Toestenkill, N. Y.
Last Owner and Applicant: Mrs. Ethel Payne, Millerton, N. Y.

"Bellann" is the dam of four daughters and the three that qualified her are: Velfame's Belle Ann, 87.5 type, ME—305—2x average, three records, 11449—531; Silver Mt. Imperial's Ann, 82.5, five records, 12435—539; Silver Mt. Imperial's Belanette, 87.5, three records, 13575—627.

Abbie's Bellann

How Many Did You Recognize ?

(Caption for picture on page 1437 of this issue.)

A group of prominent Guernsey breeders and superintendents at the Emmadine Farm Field Day, Hopewell Junction, N. Y., on June 13, 1924: Left to right, commencing with top row, Harry Van Veen, Clifford Shaw, Gage Tarbell, Joe Cummings, Guy Harmon, W. A. Mawhinney, D. G. Tenney, J. A. McSloy, Gordon Hall, Wm. Gould, Gilbert Dunning, George Newlin, H. H. Kildee, Dr. Cassius Way, Harry Bailey, Jimmy Dodge, J. C. Penney, E. C. Harding, C. L. A. Whitney, F. J. Rueping, J. R. Clancy, C. D. Cleveland, Wm. Dunn, Dick Harwood, T. P. Lindsay, B. A. McKinnon and Walter Kerr.

Royal Winter Fair

By Robert D. Stewart

Brooknill Farms Trophy on Fraserdale Rex's Henrietta, winner of the senior and grand championship. Mrs. McAllister and W. S. Brooks made the presentation to Mr. Fraser and his manager, Harold Clapp.

ONE hundred and eight entries of exceptionally high quality competed in the Guernsey show at the Royal Winter Fair, Toronto, Ontario, Canada, on November 17 and 18. A larger show had been expected, as nearly 200 head were entered, but for various reasons a large number dropped out. The show was judged by L. V. Wilson, Owatonna, Minnesota. Canadian breeders were disappointed that no Guernseys were shown from the United States. It would not only help the Show, but would be a friendly, neighborly policy if two or three herds from the United States could make definite plans to exhibit at the Royal Winter Fair.

Twenty-four bulls were shown, with junior championship being awarded to the first prize senior bull calf, Kingfield Banner, bred and exhibited by Kingfield Farms, King, Ontario. The first prize junior yearling bull, Oak Lawn Merrymaker, exhibited by Alex Birley, Paris, Ont., was the reserve junior champion.

Jack Fraser, Concord, Ont., and Kingfield Farms, exhibited the grand champion bull, the first prize winner in the aged bull class, McDonald Farms Royal Winston. "Royal Winston" was sired by McDonald Farms Jolly Paragon and out of St. Albans Grandee Pretty Spot. The reserve senior and grand champion bull was the first prize two-year-old, Tannery Hill DR Viking, exhibited by Henry Borden, King, Ont., and R. J. Inksetter, Copetown, Ontario.

The 84 females exhibited included 41 heifers under two years of age, 16 dry cows and 27 cows in milk. Bruce Marshall and Son of Innerkip, Ont., won the junior championship for females on their first prize heifer calf, Marshdene King's Madge. The first prize senior yearling, Tannery Hill Defender's Ann, exhibited by Henry Borden, was the reserve junior champion female.

In selecting his senior champion female, Judge Wilson looked closely at the first prize aged cow and the first prize four-year-old before he finally gave the nod to Fraserdale Rex's Henrietta, bred and exhibited by Jack Fraser, Concord, Ontario. She was the first prize four-year-old and was later declared the grand champion cow of the show. Her close contender, Kinghaven Amos' Connie 4th, the first prize aged cow, and last year's grand champion at the Royal Winter Fair, exhibited by Kingfield Farms, was reserve grand champion. The competition in all of the milking classes was especially keen. The exhibitors are to be highly complimented on the high quality of their animals.

There were five entries in the junior get of sire class, all being uniform and of unusually high quality. First prize went to the entry of Henry Borden on the get of Franchester F. Leader.

The premier breeder banner was awarded to Tannery Hill Farm, with a tie between Kingfield Farms and Jack Fraser for the premier exhibitor banner. Trophies were awarded as follows: Brooknill Farms Challenge Trophy, best Canadian bred Guernsey female, Jack Fraser; King Creek Farm Trophy, 3 best uddered females, Jack Fraser; Kingfield Farms Challenge Trophy, get of sire, Jack Fraser; D. G. McAllister Memorial Challenge Trophy, grand champion female, Jack Fraser; Del-Eden Perpetual Challenge Trophy, breeder's herd, Henry Borden; Maple Springs Guernsey Farm Perpetual, best senior get of sire, Jack Fraser; Pilot Butte Farm Perpetual Challenge

(*Please turn to page 1416*)

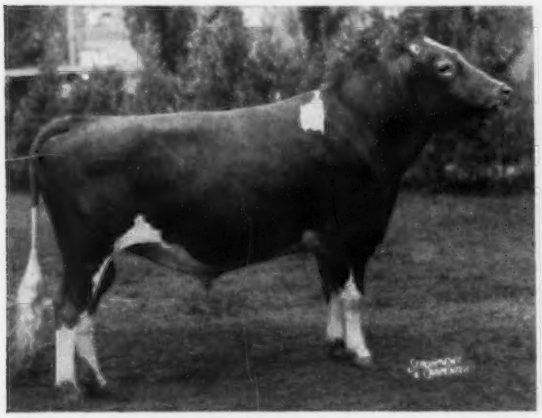

McDonald Farms Royal Winston, senior and grand champion bull at the Royal Winter Fair, owned by Jack Fraser, Concord, Ont., and Kingfield Farms, King, Ont.

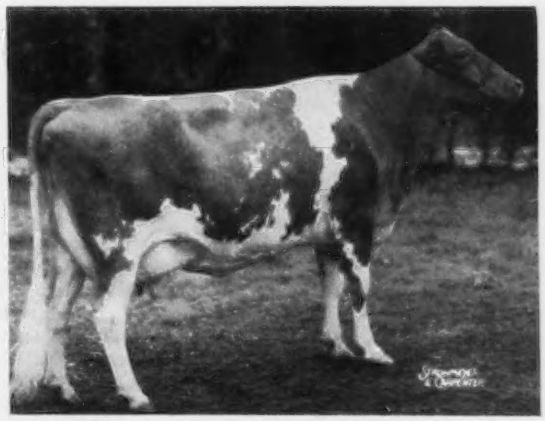

Fraserdale Rex's Henrietta, senior and grand champion female at the Royal Winter Fair, owned by Jack Fraser, Concord, Ont.

AR - - HIR Testing

HIR - DHIA Trial in Pennsylvania

By Robert D. Stewart

PRODUCTION testing is vital for the improvement of the Guernsey breed, and the Executive Committee of The American Guernsey Cattle Club has always had the program of official production testing in number one position. It is the objective of the Club to have a production testing program that will attract the largest number of Guernsey breeders to test the maximum number of Guernsey cows.

During the last several years, there has been a big increase in the total number of Guernsey cows on official production test. There is probably a higher percentage of registered Guernsey cows on official test than any other breed. The Advanced Registry test is the most accurate form of production testing, in that it requires daily milk weights and a preliminary milking at each test period, and because of these factors it appeals to many breeders.

Many of the herds that are doing HIR testing are also testing with their local DHIA. In these cases there is a duplication of work, and for several years the Executive Committee has been looking toward possibilities under which any duplication that exists could be eliminated, and by so doing reduce the over-all cost of testing to the breeder. During the last year, the Purebred Dairy Cattle Association and the American Dairy Science Association have been giving much study to this subject. In view of the fact that HIR testing does not require milk weights, and does not have a preliminary milking at the time of the regular monthly test, the Home Office of The American Guernsey Cattle Club watches the records that are in process very closely, and arranges check tests, with a preliminary milking, for individual cows that are producing at a high rate and in herds where the entire herd is producing at a high rate.

The practice of checking to determine when check tests are needed, and then actually conducting the surprise check tests, is one of the major differences between HIR and DHIA testing. In the case of herds that are doing both HIR and DHIA testing, the total annual cost of testing to the breeder would be reduced if the DHIA record was supervised in such a manner that the final DHIA record could be approved as HIR without the breed office supervising or calculating the record. The approach that the Executive Committee has taken to this all-important subject has been to develop requirements for the supervision of DHIA records with the objective that the record would be considered the same as HIR. The record would be included in all of the breed improvement programs, performance data in pedigrees, publicity and promotion. This clearly illustrates the necessity for these records to be supervised with the same requirements for check testing, with a preliminary milking, as is now practiced with HIR.

In May, 1958, the Executive Committee approved requirements for the supervision of DHIA records of registered Guernsey cows to be considered as HIR records. They were reconfirmed by the Executive Committee in November, 1958, and are as follows:

1. Only data from DHIA supervisors who are approved by the official in charge of DHIA testing in the state will be submitted.
2. Strict adherence to the following rules for identification:
   Each cow must be identified by comparison of the color markings or tattoo mark in the ear with the registration certificate or photostatic copy thereof. Unidentified cows, whose registration papers are not available, or cows with color markings that do not correspond with the registration papers, must be sketched by the supervisor giving reasons for sketching. When tattoo marks do not correspond with the registration papers or cannot be read in the ear, this fact must be recorded on the report form by the supervisor.
3. The state official in charge of the DHIA testing program shall conduct surprise tests when any of the following production requirements are met:
   A. One surprise test with a preliminary dry milking is required in a herd if:
      (1) The herd has a rolling herd average of 500 pounds of butterfat or more for six consecutive months.
      (2) The herd has an accumulative average of 300 pounds of butterfat or more for the first six months of a year.
      (3) The herd has an average of 500 pounds of butterfat or more for the year.
   B. If, during the first 90 to 120 days of a lactation, a cow five years old or older averages three pounds of fat per day, but less than 3.5 pounds on 2x milking, one surprise test with preliminary dry milking must be made during the cow's record. Two surprise tests with preliminary dry milking must be made if the cow averages 3.5 pounds of fat or more per day during the first 90 to 120 days of lactation.
   C. If, during the first 90 to 120 days of a lactation, a cow under five years of age averages 2.4 pounds of fat per day, but less than 2.75 pounds on 2x milking, one surprise test with preliminary dry milking must be made during the cow's record. Two surprise tests with preliminary dry milking must be made if the cow averages 2.75 pounds of fat or more per day during the first 90 to 120 days of lactation.

   The surprise tests, with preliminary dry milking, may be in addition to or supplant the regular monthly DHIA test. The herd owner pays for the costs of the first surprise test made during the calendar year, and The American Guernsey Cattle Club will pay for all surprise tests, after the first, made during the calendar year.

The American Guernsey Cattle Club will pay a fee agreed upon by them and the state concerned for providing 305-day complete lactation records under this program. The state DHIA organization will furnish The American Guernsey Cattle Club with 305-day and complete lactation records on punch cards similar to present DHIA-1095 lactation cards used by the United States Department of Agriculture.

In view of the many details and

technicalities to be worked out with a program as important as this, the Executive Committee deemed it best to first try this program in one state on a trial basis, for a minimum of one year, before considering it for wider use. For many years, Pennsylvania has been the leading state in the number of registered Guernseys and the number of Guernseys on official test, as well as in other programs of The American Guernsey Cattle Club. All DHIA records in Pennsylvania are processed by IBM at the State University, and any proposed program would be available to every registered Guernsey owner in the state. At their meeting in November, 1958, the Executive Committee instructed the Home Office to proceed with arrangements for Pennsylvania State University to supervise DHIA records in Guernsey herds that make application for this supervision, in accordance with requirements established by the Executive Committee in May, 1958, and outlined above. This is to be on a trial basis for a minimum period of one year, beginning January 1, 1959. Records meeting these requirements are to be approved as HIR. During this period, the records will be computed and supervised by Pennsylvania State University in the same manner as HIR records are now supervised.

All Guernsey herds in the State of Pennsylvania now doing HIR or DHIA, or both, have received complete details about this new program and instructions for transferring to it.

Even though the Home Office will eventually do no work in the supervision or computation of such a record, there is still a great deal to be done at the Home Office when the IBM card of the record is received from the State University. An IBM name card must be punched for the cow herself and her sire before the record can be incorporated into the performance files, pedigrees and the breed improvement programs at the Home Office.

The testing fee per cow, that the Club will charge, will be reduced $1.00. In addition to this saving, the breeder will also have further savings in his state for the duplication of work that has been required by the college and local tester. In some states, the total saving to the breeder per cow will amount to nearly $3.00. This depends upon the amount of the charge that has been made by the state for the work they have done.

Guernsey breeders in other states may wonder when this program will be available to them. In view of the many details and technicalities to be worked out in connection with this program, the Executive Committee deemed it best to first gain some experience on a trial basis in one state before considering it for wider use.

Herbert C. Gilmore (right) Dairy Specialist in charge of Production Testing at The Pennsylvania State University, and (left) Dexter N. Putnam, Dairy Specialist and assistant to Prof. Gilmore. Lee Harper, center, tabulating supervisor, and Larry Specht, not in picture, does most of the DHIA planning as far as automation is concerned.

It is the desire of the Purebred Dairy Cattle Association and the American Dairy Science Association to develop a program that will be uniform for all breeds in recognizing DHIA records as HIR, when they have been supervised under requirements established for such a program. This will be reviewed and studied in detail by the Testing Committee of the PDCA at their Annual Meeting in January, and by the Production Records Committee of the American Dairy Science Association at their meeting in June, 1959.

Pennsylvania Regional FFA Shows

By Wm. H. Juzi

This is the third year for most of the Regional FFA Shows, which are generally run in connection with the 4-H Shows, using the same facilities.

Each year the Association awards prizes to the most outstanding FFA student in the state. First prize is $150.00, second $100.00, and third $50.00, towards the purchase of a heifer.

Following is a list of first place winners:

Region One

Tunkhannock, Pa., August 27

Judges: Showing and Fitting—John P. Schwenk, Lebanon Valley Coop., Allentown, Pa.; Type—Cuthbert Nairn, Blackwood Farms, Douglassville, Pa.

Exhibitors: Earl Harvey, Elk Lake; Thomas Henry, Tunkhannock; Dale McCarty, Loyalsock; Franklin Nicholas, Liberty; Robert Sickler, Falls, and John R. and Robert R. Wilson, New Milford.

Grand Champion Female
Family Farm's Lolly, John R. Wilson.

Reserve Champion Female
Bethany Ideal Holly Wilma, Robert Sickler.

Junior Heifer Calf
Valley View Romulus Nancy, Franklin Nicholas.

Senior Heifer Calf
Montanvale Bosco, Dale McCarty.

Heifer, 18 Months and Under 2 Years
Julia's Arline of Bilmar, Earl Harvey.

Cow, 2 Years and Under 3
Bethany Ideal Holly Wilma, Robert Sickler.

Cow, 3 Years and Over
Family Farm's Lolly, John R. Wilson.

Best Experienced Showman
Robert R. Wilson.

Best Experienced Fitter
Thomas Henry.

Best Inexperienced Fitter
Franklin Nicholas.

County Group
Wyoming County.

Southwestern

Ebensburg, Pa., September 4

Judge: Tom W. Crittenden, Area Vo-Ag Supervisor, Wellsboro, Pa.

Exhibitors: Edwin Nehrig, Homer City, and Larry Ream, Markleton.

Grand Champion Female
Tulip M. Theda, Larry Ream.

Senior Heifer Calf
Faith S. Glory, Edwin Nehrig.

Cow, 2 Years and Under 3
Tulip M. Theda, Larry Ream.

Cow, 3 Years and Over
Rhodo-Den's Graces Daisy, Larry Ream.

Central

Centre Hall, Pa., September 6

Judges: Showmanship and Fitting—Thomas Crittenden, Wellsboro, Pa.; Type—Gene Harding, Brookville, Pa.

Exhibitors: Richard Gaugler, Mt. Pleasant Mills; Byron Martz, Dalmatia; Wayne Mummey, Sunbury; Guy Sollers, Jr., Alexandria, and Stephen C. Witmer, Dalmatia.

Grand Champion Female
Haylands K. Lady Kent, Stephen C. Witmer.

Reserve Champion Female
Kulespring's Stella, Byron Martz.

Junior Heifer Calf
Wealwood Narrator's Susan, Richard Gaugler.

Senior Heifer Calf
Atlas's Twinkle Eros, Guy Sollers, Jr.

Heifer, 1 Year and Under 18 Months
Gay of Walnut Lawn, Wayne Mummey.

Heifer, 18 Months and Under 2 Years
Celebrity Farms Astrid, Wayne Mummey.

Cow, 2 Years and Under 3
Kulespring's Stella, Byron Martz.

Cow, 3 Years Old
Haylands K. Lady Kent, Stephen C. Witmer.

Southeastern

Lancaster, Pa., August 29

Judge: Fred Naugle, Carlisle, Pa.

Exhibitors: Leroy Comly, Buckingham Valley; Jon. Timothy Deacon, Willow Street; Kenneth Garber, Willow Street; Carl E. and LeRoy Hollenbach, Shartlesville; C. Miller Long, Pottstown; E. LaVerne Mull, Quarryville; Walter Newell, Oxford, and C. Kenneth Young, Mt. Joy.

Grand Champion Female
Meadow Wood C. Socotra, C. Kenneth Young.

Reserve Champion Female
Prince's Marie's Little One, Kenneth Garber.

Junior Heifer Calf
Entry, LeRoy Hollenbach.

Senior Heifer Calf
Willow's Daffy, Kenneth Garber.

Heifer, 1 Year and Under 18 Months
Quarry Valley Lad's LeJoy, Leroy Comly.

Heifer, 18 Months and Under 2 Years
Mar-Mulldale H. Diana, E. LaVerne Mull.

Cow, 2 Years and Under 3
Meadow Wood C. Socotra, C. Kenneth Young.

Cow, 3 Years Old
Prince's Marie's Little One, Kenneth Garber.

Best Showman and Fitter
LeRoy Hollenbach.

County Group
Lancaster County.

Report of Study of Skin Secretion of Guernsey Cattle in Relationship to Milk Color

By Robert D. Stewart

THE American Guernsey Cattle Club, in cooperation with the Golden Guernsey Dairy Co-Operative of Milwaukee, Wis., in 1957 and 1958 conducted a study of the amount and shade of skin secretion in Guernsey cows and how it relates to the color of Guernsey milk.

Late in 1956, Gavin McKerrow, President of the Golden Guernsey Dairy Co-Operative, and R. D. Stewart, Secretary of The American Guernsey Cattle Club, explained to a group of GOLDEN GUERNSEY producers for the Co-Operative the aims of the proposed research study, and requested their cooperation. It was proposed to tie the research study in with an area classification program that was arranged for Waukesha County in late January, 1957. In addition to the type classification rating, it was decided to give each cow classified a rating based by observing the inside of the ears and switch of the tail as to the shade and the amount of yellow skin secretion: (1) the shade of the secretion graded as either light, medium or dark, and (2) the amount of the secretion to be graded as either small, medium or large. Thirty-two GOLDEN GUERNSEY producers participated in the type classification and the secretion study with a total of 1,044 cows.

On January 28, 1957, through February 2, each of the cows was classified by Lawrence Colebank, and then Mr. Colebank and George McKerrow graded each cow for shade and amount of secretion in the ears and tail. The data recorded also included the date of grading, freshening date, butterfat test, and the monthly color reading of the milk. The same procedure was followed on June 8 and 9, 1957, at which time the cows were on pasture instead of being in the barn on dry feed, and in different stages of lactation. Lawrence Colebank and George McKerrow again did the grading.

After the second rating, it was agreed by those connected with the research, that some additional information and grading would be beneficial. Considerable difference had been observed in the brightness, or sheen, and the color of the secretion. An additional rating of bright or dull was added to the shade of secretion.

At the recommendation of Gavin McKerrow, an over-all rating of good secretion color was added, to be based on the color secretion in the ears, tail, escutcheon, nose, udder and hoofs. The over-all ratings to be Excellent, Medium and Poor.

The third rating was made in November, 1957, at which time 922 cows were left in the experiment. Other cows had left the herds for various reasons. The third rating was also done by Lawrence Colebank and George McKerrow. The American Guernsey Cattle Club punched the data on IBM cards and returned the summary to the Golden Guernsey Dairy Co-Operative for further study.

Two hundred and thirty-one of the original 1,044 cows had three complete ratings. The reduced number is not surprising when one realizes that many cows left the herds for natural reasons and that a complete rating could not be given on any cow dry at the time any one of the three ratings were made. Twenty-six cows were in the high group in over-all color rating and had shown a definite superiority in milk color. It was decided to give further study to these exceptional cows, and they were again graded on June 17, 1958.

Gavin McKerrow, President of The American Guernsey Cattle Club, presented the following report to the Type Committee at their meeting in October, 1958:

Color Secretion

The experiment in the relation of color secretions to color in Guernsey milk, which was conducted at Golden Guernsey Dairy Co-Operative in Milwaukee by The American Guernsey Cattle Club, would indicate that cows with bright secretions, which can be noticed on the nose, around the eyes, in the ears, in the escutcheon and around the udder, and at the point of the tail, are superior producers of high color milk.

The following taken from the report of the experiment would back up this conclusion, and would indicate to me that the type committee would be wise in putting back some points on the basis of color secretion into the score card for judging Guernsey cattle.

It will be noted from Table I. below that the 26 cows which showed an all around superior secretion were higher in color tests, even though they were lower in butterfat, than the great mass of cows observed.

Four definite correlations between high color milk of the cow and gradings on shade and secretion were noted. The significance of this cannot be definite as yet, but they are encouraging, and further study will be needed to verify or dispute these correlations.

The over-all rating, for color indication in the ears, tail, udder, nose, hoofs and escutcheon, of one (1) for good, two (2) for average, and three (3) for poor, showed a difference in milk color superiority on the basis of the test. Even though, as a rule, the higher the butterfat the higher the milk color, this trend was reversed in their case.

The group of 26 cows that graded good in color secretion also had a very high color average of 4.861, which is eight points above the color average of the entire group, and a relatively low butterfat average of 4.776, which

(*Please turn to page 1414*)

Table I.

OVER-ALL RATING FOR COLOR	NO.	MILK COLOR TOTAL	MILK COLOR AVERAGE	BUTTERFAT TEST TOTAL	BUTTERFAT TEST AVERAGE
1—Good	26	1264	4.861	1242	4.776
2—Average	134	6070	4.529	6738	5.028
3—Poor	67	3089	4.610	3479	5.192

Louis Merryman Honored by Baltimore County 4-H Dairy Club

By Robert D. Stewart

Louis McL. Merryman

THREE hundred friends of Louis McL. Merryman attended the Baltimore County 4-H Dairy Club Banquet, at the Jacksonville Fire Hall, on Saturday, November 22, to honor Louis for what he has done for 4-H Dairy Club work in Maryland. This large crowd was made up primarily of members of Maryland 4-H dairy cattle judging teams, their coaches, and their families, to pay tribute to the man who has done more than any other one individual to make Maryland the outstanding state leader in 4-H Dairy Club work. Maryland has established a record of winning the National 4-H Dairy Cattle Judging Contest at the Dairy Cattle Congress, Waterloo, Iowa, that is comparable to the Yankee Baseball Team winning the American League pennant.

Plans for honoring Mr. Merryman originated with the Baltimore County 4-H Dairy Club members, of which George "Bud" Debnam is president; Richard Watson, vice-president; Carolyn Hendrix, secretary; James Scott, treasurer, and Breck Debnam, reporter. Local leaders are William "Buddy" Hill and Douglas Lee, Sr. With the assistance of County Agent H. B. Derrick, and Assistant County Agent Thomas O. Meredith, these capable Baltimore County 4-H Dairy Club members made all the arrangements for this successful testimonial dinner, working along with John Morris and his associates at the University of Maryland.

Dr. George Worrilow, Dean of Agriculture at the University of Maryland, a former 4-H'er in Maryland, and member of the Maryland 4-H Dairy Cattle Judging Team, was Toastmaster. His uncanny ability to keep to the point and insert his clever humor kept the program moving at a very lively clip.

The Invocation was given by Douglas Lee, Sr. Carol Ann Armacost gave the welcome, after which President "Bud" Debnam gave remarks as president. The activities report, presented by Richard Watson, illustrated that the Baltimore County 4-H Dairy Club has a good active program. Awards to members were presented by the leaders, "Bud" Hill and Douglas Lee, Sr.

John Morris, Extension Dairyman at the University of Maryland, and Nelson Phelps, Secretary of the Maryland State Fair Board, presented slides, —"This Is Your Life,"—which they had prepared from pictures that were available of Louis Merryman and his work with the Maryland Judging Teams. The crowd had many chuckles from pictures of some of the earlier judging teams.

A folder entitled, "Louis McL. Merryman, Master Salesman," was distributed among the group, courtesy of The American Guernsey Cattle Club. The folder had been reprinted from a story on the life of Mr. Merryman that appeared in the Guernsey Breeders' Journal.

Dr. Worrilow briefly reviewed the great contributions that Mr. Merryman has made to 4-H work in Maryland, after which "Bud" Debnam presented Mr. Merryman with a Certificate of Recognition and a scrapbook comprised of letters written by many former team members, coaches and friends. The general theme of the letters expressed appreciation to this great man for stimulating them to want the best and to have the best, for creating a fervent desire to compete and win, and the necessity of doing even better than one knows how.

Dr. Gordon Cairns, Dean of Agriculture at the University of Maryland, Alden Kuhns, Assistant to the President of the University, and Dr. Curly Byrd, Past President of the University, each praised the generous, loyal and outstanding work and devotion that Mr. Merryman has given to 4-H'ers in Maryland for more than 40 years.

This recognition meant more to Louis McL. Merryman than words can express. He paid special tribute to members of one of the very early teams who were seated at the banquet together; to a third generation of a family who has been leading in 4-H work in Maryland for many, many years, and to Ward Snarr, one of the early coaches of the Maryland judging teams, who had driven all the way from North Carolina to participate in this occasion. He complimented the current leaders in Maryland.

Mr. Merryman assured the group that outstanding 4-H Dairy Club work in Maryland will continue in the future, as former team members and winners are now serving as leaders and putting back into the 4-H program the same leadership and good work which they benefited from when they were younger.

At the close of the program, Mr. and Mrs. Merryman were presented with a beautiful cake, and after the group had dessert, they enjoyed a social hour before returning to their homes. (Photographs taken at Banquet will appear in a later Journal.)

Fayette County, Pa., Meeting

BY WILLARD WALTON

THE Fayette County meeting was held on November 14, at Flatwoods, Pennsylvania. President Donald Stephens opened with a business meeting, and introduced guests from Westmoreland and Washington counties.

John Long gave an interesting talk on his work as Director of District 5, and suggested having a meeting with the Tri-County officers before the Directors' meeting in Harrisburg.

Wade White, Director of Producer Relations of Country Belle, formerly Western representative of the Pennsylvania G. B. A., introduced J. E. Davis, Director of Sales of Country Belle. Mr. Davis was the main speaker of the evening, and gave an interesting discussion on sales work, along with some of the problems involved.

Arthur Mulford, GOLDEN GUERNSEY sales representative of Pennsylvania, showed colored slides of driver-salesmen presenting GOLDEN GUERNSEY milk to customers.

Class Leaders

ALPINE ROSE ROYAL CHRYSTAL

1st Fat Production

Jr3—365—2x

It is always a pleasure to report a new National production record for a farmer-breeder. Edward Witschi, Mendon, Ohio, has just had another great cow in his small herd complete a National record for fat on 2x milking. Alpine Rose Royal Chrystal, a home-bred cow, becomes a National class leader with 14738 lbs. of milk and 948 lbs. of fat, Jr3—365—2x. Her record surpasses by 63 lbs. of fat that of the former National leader in this class, Rock Creek Milky Way, that has been in first place since 1944. Chrystal's stablemate, Alpine Rose Royal Venis, a paternal sister, completed a class leading record in fat in this same class in 1955 of 11681 lbs. of milk and 757 lbs. of fat. Ed Witschi has done a remarkable job with his small Guernsey herd, converting feed into milk without the benefit of any elaborate buildings or equipment.

"Chrystal" completed a two-year-old record of 11017—671—Jr2—365C—2x, and comes rightly by her class leading record. Her sire, Florham Prince Royal, has seven tested daughters and six of them have completed records of over 500 lbs. of fat, 2x, five over 600 lbs., and two over 700 pounds. "Royal" is by Florham Polly's Prince, out of Florham C. Anne, 14848—838—5yrs—365C—3x, 12209—695—6yrs—305C—3x and 15379—961—8yrs—365—3x.

The dam of "Chrystal" is Alpine Rose V. Golden Gem, 11925—607—Jr2—365C—2x and 12639—616—Sr4—365C—2x, a daughter of Witchwood Valiant that Mr. Witschi purchased as a calf from Witchwood Farm, Springhouse, Pennsylvania. "Valiant" is the sire of a great cow in the Alpine herd, Alphine Rose V. Faith, that has completed three consecutive class leading records that met calving requirements, two of them were National records in fat. Faith's records are: *14212—*815—Sr2—365C—2x, National class leader in fat, 2nd place milk when made; 13278 — *774 — Sr3 — 365C — 2x, and *17073—*1051—Sr4—365C—2x, still a National record in fat, fourth for milk when made.

Chrystal's dam was out of Fairmaid of Alpine Rose, 12566—567—A—3x. She is the dam of one other tested daughter, Alpine Rose Golden Fawn, 15106 — 743 — 5yrs — 365C — 3x and 16043—*854—6yrs—365C—2x.

Chrystal's first calf, a daughter, Alpine Rose Master's Starlight, was sold to Eilert E. Helmke, Woodburn, Indiana. Her second calf, a bull, Alpine Rose Secret Noble Boy, is still in the Alpine herd. He is by Northern A. Secret, a son of Ideal's Admiral, out of Northern Cora, 12504—705—Sr3—365C—2x, a daughter of Northern Conrad's Shirley, *19416—870—7yrs—365—2x, 18424—817—9yrs—365—2x.

Congratulations to Edward Witschi on breeding and developing another great National class leader.

Sire: Florham Prince Royal.
Dam: Alpine Rose V. Golden Gem.
B. & O.: Edward Witschi, Mendon, Ohio.
Born: May 17, 1954. Calved: Nov. 14, 1957.
Supervised by Ohio State University, Columbus, Ohio.

	Milk	Fat	Days On Test
Record:	14738	948	365

AR LEADER

GILDERDALE GOLDEN PRINCESS

13119—768—Sr3—305—2x
4th Fat Production

Sire: Gilderdale Golden Valor.
S.: Gilderdale King's Challenger.
D.: Bog Meadow Silver Chips 2d.
Dam: Gilderdale Queen Lassie.
S.: Bog Meadow Silver King.
D.: Evelina of Meadow Brook.
B.: Morris Paley, Sharon, Conn.
O.: Samuel Berke, Lakeville, Conn.
Born: March 24, 1954. Calved: November 15, 1957.
Supervised by University of Connecticut, Storrs, Conn.

Gilderdale Golden Princess
13119—768—Sr3—305—2x

HIR LEADERS

LANGMEADOW MADAMOISELLE

18957—914—10yrs—HIR—292—2x
5th Milk Production
5th Fat Production

Sire: Flying Horse Master's Monarch.
S.: Flying Horse Bandmaster.
D.: Flying Horse Royal Rose.
Dam: Hardy's Peg O' My Heart.
S.: Cesor Pontiff's Anchor.
D.: Beverly's Connie Allene.
B. & O.: Howard H. Colby, Romeo, Mich.
Born: Jan. 19, 1947. Calved: Aug. 10, 1957.
Supervised by Michigan State College, E. Lansing, Mich.

Langmeadow Madamoiselle
18957—914—10yrs—HIR—292—2x

MAINSTONE PRECIOUS LUCILLE

14469—626—Jr4—HIR—305—2x
7th Milk Production

Sire: Doral Farm Lord Pharaoh.
S.: Sterlingold Melinda's Majesty.
D.: Pharos King's Donett.
Dam: Mainstone N.Lucille.
S.: McDonald Farms Steadfast Nebo.
D.: Mainstone Lucille.
B. & O.: Mainstone Farm Trust, Wayland, Mass.
Born: Aug. 15, 1953. Calved: Nov. 7, 1957.
Supervised by University of Massachusetts, Amherst, Mass.

EDDYTHORN W ARETE

12964—521—Jr2—HIR—305—2x
10th Milk Production

Sire: Nyala Prince's Wasp.
S.: Nyala Peerless Prince.
D.: Fairlawn H. Flossie.
Dam: Oaksdale Farm's Geraldine.
S.: Oaksdale Buster.
D.: Oaksdale Betty.
B. & O.: Clara W. Eddy, Newington, Conn.
Born: Oct. 22, 1955. Calved: Nov. 26, 1957.
Supervised by University of Connecticut, Storrs, Conn.

RAEMELTON CORONA SHARON

13277—612—Sr3—HIR—305—3x
9th Milk Production

Sire: Raemelton Levity Corona.
S.: Pine Manor Levity King.
D.: Langwater Coronal.
Dam: Raemelton Sentry Sonnet.
S.: Langwater Sentry.
D.: Raemelton Levity Sonja.
B. & O.: Roger A. Black, Mansfield, Ohio.
Born: Jan. 3, 1954. Calved: Nov. 19, 1957.
Supervised by Ohio State University, Columbus, Ohio.

N. J. "Jack" Bisphan, Live Oak, Fla., showed the grand champion Guernsey at the fair in Live Oak. This nice two-year-old was purchased in the spring from Cross Arrows Farm, Union, South Carolina. Mr. Bisphan purchased a foundation herd of approximately 40 head from Cross Arrows, I. M. Smith, Kinards, S. C., and Brookberry Farm, Winston-Salem, North Carolina.

Home of . . .
High Test and Production

VISIT → FLYING HORSE FARM
South Hamilton, Mass.

BEST WISHES FOR
A MERRY CHRISTMAS AND A HAPPY NEW YEAR

TO ALL GUERNSEY BREEDERS, ESPECIALLY TO THOSE WHO EXPRESSED CONFIDENCE IN OUR BREEDING PROGRAM BY BUYING OUR ANIMALS OFFERED AT OUR FIRST INVITATIONAL SALE, ALSO AT OTHER PUBLIC AUCTIONS AND AT PRIVATE TREATY.

THE SECOND HIGH COW SOLD, 1958

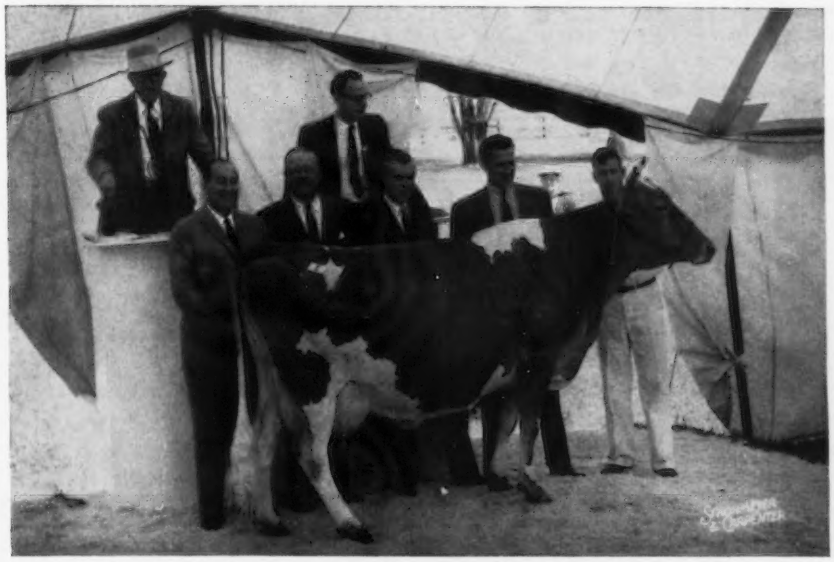

FLYING HORSE GENERAL ROSE
19720—1041—Sr4—365C—3x
Class Leader ninth place in fat

Purchased by Lloyd Wescott, Mulhocaway Farm, Clinton, N. J., and John Desmond, Deep Lake Farm, Lakeville, Conn.

WE WOULD BE PLEASED TO HELP YOU SELECT YOUR NEXT HERD SIRE FROM A FAMILY OF PROVEN TYPE AND PRODUCTION.

PLAN TO VISIT OUR HERD SOON. YOU ARE ALWAYS WELCOME.

T. B. Accredited — Mass. Abortion Free No. 60

FLYING HORSE FARM

South Hamilton, Massachusetts

Please address correspondence to . . . COREY C. GAREY, Manager — ANDY SHEPPARD, Herdsman

Sales . . .

(*Continued from page 1403*)

D. M. Chichester, Falmouth, Va.
Bayville Supreme Allie 460
R. DuVal and Anne D. Dickinson, Fredericksburg, Va.
Broadview's Eva 470
Pine Grove High Teena 360
Fine's Hazel of Beaver Dam 360
J. C. Rawls, Franklin, Va.
Robinlawn V Anette 400
H. B. and Vera B. Roller, Staunton, Va.
Holliknoll Coronet's Abe (Bull) ... 400
Crickett's Sonia 355
Mrs. John Lynch Sanders, Marion, Va.
Bayville Loyal Sol (Bull) 705
P. T. Shivell, Kingsport, Tenn.
Brooklawn's King Min 400
Stanley B. Thomas, North Garden, Va.
Radiant's Lily of Glenburnie 370
J. F. Walker, Portsmouth, Va.
Holliknoll Proud Beautiful 430

Mountain View Farm Dispersal

Douglassville, Pa., November 12

(Arlyss B. and Norman H. Henley, owners)
Sale managed by the Pennsylvania G. B. A., Harrisburg, Pa.

SUMMARY:

39 Head	$10,465	Average $268.33
1 Bull	$190	
38 Females	$10,275	Average $270.39

Top Bull:
KIMBERTON WOTAN LAD $190
Sire: Wilgorlan Farms Wotan
Dam: Kimberton Hector Minnie 8970—495—Sr3—HIR—305C—2x
Purchaser: Paul Lake, Oley, Pa.
Top Female:
MOUNTAIN VIEW COLLETTE $530
Sire: Wilgorlan Farms Steward
Dam: Annhurst Peter Pan's Judith
Purchaser: William J. Noble, Douglassville, Pa.
Other animals selling for $350 or more:
Paul Eshbach, Boyertown, Pa.
Mountain View Doris $430
W. C. Henley and Son, Cochranville, Pa.
Romeade Blends Gill 520
William J. Noble, Douglassville, Pa.
Mountain View Lorna 430
Annhurst Peter Pan's Judith 520
Annhurst's Belle 480
Annhurst Master Curtiss Joyce 410
Annhurst's Valentine 400

Chat . . .

In the HARVEST GOLD FARMS November 23 advertisement, their great cow, Harvest Gold Silver's Brenda, was credited with 1182 lbs. of fat in the first three lactations instead of 1812 lbs. of fat. Our apologies to Horace Meservy, Dietrich, Idaho.

BONNIE AND ADELE CRAWFORD had an excellent exhibit of their four blue ribbon 4-H Guernseys at the fair in Lake City, Florida. These young ladies are daughters of Mr. and Mrs. Floyd B. Crawford, Lake City, and milk from the Crawford Guernsey herd is sold as GOLDEN GUERNSEY by Suwannee Valley Dairies, Lake City.

TOM NUNES, San Rafael, a sophomore student in dairy husbandry at California State Polytechnic College, was top individual judge at the Grand National intercollegiate judging contest. Nunes won with one of the highest scores ever made in the judging competition at the Cow Palace, and was high scoring judge among 27 contestants from nine colleges and universities. He was also high in judging Guernseys. In team competition and in judging Guernseys, Cal Poly placed second.

Milk Color . . .

(*Continued from page 1410*)

is almost the average butterfat test of the entire group. Group two of 134 cows showed a lower color average of 4.529 and a higher butterfat average of 5.028, and group three a color average of 4.61 and butterfat average of 5.192.

This indicates, although further confirmation will be needed, that the cow with a superior over-all physical color secretion will very likely be a good producer of color in her milk.

The Executive Committee approved the recommendation of the Type Committee that when the dairy cow and bull score cards are reprinted, the following statement is to be included under Guernsey Characteristics: "A bright golden yellow pigmentation on the nose, around the eyes, in the ears, in the escutcheon, around the udder and at the point of tail is favored."

This summary of the research is a condensation from a report made by George McKerrow in July, 1958, and the presentation by President McKerrow to the Type Committee. The American Guernsey Cattle Club hereby expresses appreciation to the Golden Guernsey Dairy Co-Operative, Milwaukee, Wis., for their cooperation and leadership in conducting this research study.

Maine Annual Meeting

BY MERRILL P. RICHEY

A MOST pleasing number of Maine Guernsey breeders laid down their deer and duck hunting guns and attended the annual meeting of their organization on November 7, at Hallowell. After the usual good dinner in historic Wooster House, President George Millay called the meeting to order. Mrs. M. E. Crossman, who has done an outstanding job as secretary, read the minutes and gave the Treasurer's report. Bill Morris and Norman Ness reported on the state show at Windsor, and stressed the importance of more breeders exhibiting at this show. Hugh Briggs reported on the successful sale managed by the organization, where 27 head sold for $10,060.00, averaging approximately $50 over last year's sale. The field day report was given by Clifford Smith, chairman. Breeders brought in 80 head to the University to be shown at this field day.

The 1959 field day was discussed, and Malcolm Roberts was named as chairman of that committee. Mr. Roberts invited the group to hold the field day at his farm in Alfred. Dr. Bruce Poulton, head of the animal Husbandry Department, University of Maine, moderated a panel discussion on "How to build a better Guernsey business." "Spike" Leonard talked on the importance of a sound breeding program, and mentioned information that can be obtained from The American Guernsey Cattle Club.

Nathan Morris told of the advantages of the show ring; Norman Ness discussed the great advantages of a sound testing and record program, and Clifford Smith and Edmund Woodcock covered the aspects of milk marketing and sales. A summation of all the programs offered by The American Guernsey Cattle Club that can help the breeder build a better Guernsey business was made by Merrill Richey.

Officers elected were: George Millay, Richmond, president; Malcolm Roberts, Alfred, vice-president, and Mrs. M. E. Crossman, Corinna, secretary-treasurer. R. E. Foster and Clifford Smith were appointed to represent the state on the New England GOLDEN GUERNSEY Council.

Warren County, Pa., Meeting

BY WILLARD WALTON

THE Warren County, Pa., meeting was held on November 20, at Youngsville. President Glenn Burgett conducted the business meeting. New officers elected were: President, Robert Scott; vice-president, Lynn Burgett, and secretary-treasurer, John Nordin. Two new directors were elected, Glenn Burgett and Lynn Beers.

Retiring Warren County Agent, Oliver C. Tritt, talked on classification. Willard W. Walton, western representative, gave a short talk on the Western Pennsylvania A. B. C.

Arthur Mulford, GOLDEN GUERNSEY sales representative, was the main speaker. He showed colored slides of driver-salesmen presenting GOLDEN GUERNSEY milk to customers, and explained how this information is presented to GOLDEN GUERNSEY salesmen throughout the State in an effort to educate them in their sales work.

Bob Scott conducted the drawing for door prizes. Mrs. Alfred Akins was the winner for women; John Nordin for men, and Alan Scott for the youngsters.

Our Christmas Special!!

This July calf by VIRGEL, out of an EXCELLENT daughter of
WESTERN GLOW MAY'S ROYAL.

His Sire's Paternal Sister

Henslee Farms G. Nona
Excellent '56 '58—VG '52
13339—593—Jr2—365C—3x
13392—590—Sr4—365C—2x
15652—682—6yrs—365C—2x
13967—601—7yrs—365—2x

His Sire's Maternal Sister

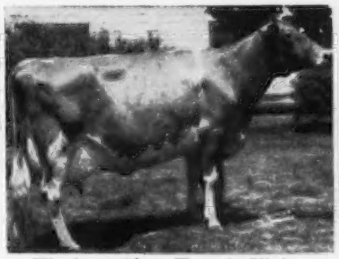

Western Glow Fame's Virtue
Excellent '56 '57 '58
*15190—635—Jr2—365—2x
15370—763—Sr4—365C—2x
Honorable Mention All-American 2-Year-Old, 1954.

His Sire's Dam

Virtue of Aldarra
Excellent '56
11591—622—Jr3—305C—2x
13175—623—Jr4—305C—2x
*17977—*883—5yrs—365C—2x

Sire:
Henslee Farms Galahads Virgel
Many outstanding daughters now in our herd. All will be tested as they freshen.

Langwater Sir Galahad
27 tested daus. 1 over 700, 3 over 600, 12 over 500 lbs. 17 daus. cl., 3 E, 7 VG, 5 D.
Henslee Farms Lady Jenny (VG)
13943—700—Sr4—365—2x
Henslee Farms G. Nona (VG '52—E '56 '58) 13392—590—Sr4—365C—2x, 15652—682—6yrs—365C—2x, 13967—601—7yrs—365—2x
Henslee Farms Lady Samala (VG)
*14614—671—Sr3—305C—2x
Henslee Farms Lady Bunny (E)
12601—593—Jr2—365C—3x

Langwater Patrician
32 tested daus. 1 over 900, 1 over 800, 2 over 700, 5 over 600, 15 over 500 lbs. 9 daus. cl., 2 VG, 3 D.
Patrician Girl of The Glen (VG)
21493—986—7yrs—365C—3x
Sold for $5,800.

Langwater Blend
10237—609—EE—3x, 11878—642—9yrs—365—3x. 1 tested dau.
Langwater Placida
11383—614—F—3x
13955—724—Jr4—365—3x

Virtue of Aldarra (E)
11591—622—Jr3—305C—2x, 13175—623—Jr4—305C—2x, 17977—883—5yrs—365C—2x. Sold for $5,500. Sr. & Gr. Ch., Ohio, Ind., Ky., Tenn., Ala., 1952; Tenn., Ind., Ky., 1953. 2 tested daus.
Western Glow Fame's Virtue (E)
*15190—635—Jr2—365—2x, 15370—763—Sr4—365C—2x. Cl. Excellent 3 times. Sold, 1953 for $1,750. Honorable Mention All-American 2-Year-Old, 1954.

Western Glow May's Royal
45 tested daus 1 over 900, 5 over 800, 9 over 700, 18 over 600, 27 over 500 lbs. 38 daus. cl., 5 E, 14 VG, 16 D.
Cedarcroft Hope (VG)
19840—908—8yrs—365—3x

Western Glow Patience (VG)
9169—429—EEE—2x, 9845—485—Sr4—305—2x. 3 tested daus.
Western Glow F Peaceful
8439—479—Jr3—HIR—305—2x

Dam:
Bellaroyal of Aldarra
(E '51 '52—VG '53)
10859—500—Sr2—305C—2x
10860—548—Sr3—305C—2x
13576—672—Sr4—365—2x
12804—534—6yrs—305C—2x
Dam of 1 tested dau.

Western Glow May's Royal
45 daus. av. 10161—517 (305—2x—M.E.), 38 cl. daus. av. 83.4%.

McDonald Farms Developer
50 daus. av. 9941—476 (305—2x—M.E.), 42 cl. daus. av. 84.4%.

Western Glow Noble May
11878—556—F—726
15045—*734—Sr3—305C—2x

Western Glow Belladonna (VG '47 '50)
10406—500—FfF—2x, 10095—421—DdD—2x, 12221—538—5yrs—305C—2x, 13770—592—6yrs—305C—2x. 6 tested daus.

Wesclair Jean Foremost
6 tested daus.

Western Glow Butterfat Duchess (E '47 '48) 12056—543—BBB—2x, 16293—671—11yrs—305—2x. 5 tested daus.

All records made at our farm are official, weighed AR records — no estimated records.

This young calf is priced right — Write us.

VISITORS ALWAYS WELCOME

HENSLEE FARMS

2900 North Buffalo Gr. Rd.

Est. Edward B. Henslee
Owner

ARLINGTON HEIGHTS, ILLINOIS
Phone: Clearbrook 3-7347

Floyd Krauter
Manager

Royal Winter Fair . . .

(*Continued from page 1407*)

Trophy, best produce of dam, Henry Borden; Tannery Hill Farm Challenge Trophy, for grand champion bull, Jack Fraser and Kingfield Farms; Kingfield Farms Junior Showmanship Trophy, Wilma Dale, Clinton, Ont.; Jack Fraser Limited Trophy, inter-club herd, York-Simcoe Club.

C. F. W. Burns, owner of Kingfield Farms, was busy with all of the activities of the Royal Winter Fair as he was President of this magnificent show this year. Mr. Burns and the staff at the Royal Winter Fair are to be highly complimented on this remarkable show which has gained a reputation for being the finest in all of North America. J. H. Crang, owner of Glenville Farms, Newmarket, Ont., will be President of the 1959 Royal Winter Fair.

Guernsey breeders in Ontario do a magnificent job during the fair in being hospitable to exhibitors, showmen and visitors. A lovely social hour was enjoyed in the club rooms over the administrative offices on Monday afternoon, the first day of Guernsey judging. These rooms had been used exclusively by the Horse Show people for many years, but through the efforts of Guernsey breeders living in Toronto the Guernsey family has enjoyed these accommodations for several years. Following the social hour, a committee met with R. D. Stewart, Secretary of The American Guernsey Cattle Club, to discuss plans for the Annual Meeting of the American Club to be held in Toronto in 1960. This will be the first time that the Annual Meeting has ever been held outside of the United States, and the American breeders are all looking forward to being in Toronto in 1960.

A good delegation of Guernsey breeders from the United States was at the ringside to watch the judging, including Mr. and Mrs. Charles Rogers, Mr. and Mrs. Stanley Baker, Mr. and Mrs. K. C. Sly, Mr. and Mrs. Lloyd Ober, "Dutch" Snyder, Tommy Shultz, Archie Young, Mr. and Mrs. Joe Huffer, Mr. and Mrs. Walter Franklin, Donald Bay, Tommy Sullivan, Mr. and Mrs. R. D. Stewart, Miss Helen Hyland, Priscilla Schauble, Mrs. Jean DuPont, Mr. and Mrs. Hilton Boynton, and Mr. and Mrs. Ken Fowler. Mr. and Mrs. W. K. Hepburn, Jr., occasionally got a glance at the Guernsey judging. "Bill" was judging the Holstein Show, and the two breeds were shown at the same time.

Following is a list of awards:

SENIOR AND GRAND CHAMPION BULL

McDonald Farms Royal Winston, Jack Fraser, Concord, Ont., and Kingfield Farms, King, Ont.

RESERVE SENIOR AND GRAND CHAMPION BULL

Tannery Hill DR Viking, Henry R. Borden and R. J. Inksetter, King, Ont.

JUNIOR CHAMPION BULL

Kingfield Banner, Kingfield Farms.

RESERVE JUNIOR CHAMPION BULL

Oak Lawn Merrymaker, Alex Birley, Paris, Ont.

SENIOR AND GRAND CHAMPION FEMALE

Fraserdale Rex's Henrietta, Jack Fraser.

RESERVE SENIOR AND GRAND CHAMPION FEMALE

Kinghaven Amos' Connie 4th, Kingfield Farms.

JUNIOR CHAMPION FEMALE

Marshdene King's Madge, Bruce Marshall and Son, Innerkip, Ont.

RESERVE JUNIOR CHAMPION FEMALE

Tannery Hill Defenders Ann, Henry Borden.

JUNIOR BULL CALF

1, Kingfield Luther, Kingfield Farms; 2, Tannery Hill Leaders Conquest, Henry Borden; 3, Fraserdale Noble, Jack Fraser.

SENIOR BULL CALF

1, Kingfield Banner, Kingfield Farms; 2, Tannery Hill Leaders Admiral, Henry Borden; 3, Kingfield Bandit, Kingfield Farms.

BULL, 1 YEAR AND UNDER 18 MONTHS

1, Oak Lawn Merrymaker, Alex Birley, Paris, Ont.; 2, Kingfield Lincoln, Kingfield Farms; 3, Tannery Hill Leaders Anchor, Henry Borden and Lorne Miller, Kleinburg, Ont.

BULL, 18 MONTHS AND UNDER 2 YEARS

1, Glenville Demon, A. V. Gundy, Newmarket, Ont.; 2, Goldenview Gay Lea, Owen Younker and Son, Clyde River, P. E. I.; 3, Valley View Rex's Duke, Daniel MacLean, Milton, P. E. I.

BULL, 2 YEARS AND UNDER 3

1, Tannery Hill DR Viking, Henry Borden and R. J. Inksetter; 2, Prospect Hill Bess Romulus, Douglas Start and Sons, Curries, Ont.; 3, Maiden Hill F. Leader, Harold Palmer and Sons, Kensington, P. E. I.

BULL, 3 YEARS AND OVER

1, McDonald Farms Royal Winston, Jack Fraser; 2, Emmadale Harvester's Banner, Allan Balsdon and Son, Sharon, Ont.; 3, Crossland Butterfat Imperator, J. J. Crawford and Son, Richmond, Ont.

HEIFER CALF, UNDER 1 YEAR

1, Marshdene King's Madge, Bruce Marshall and Son; 2, Kingfield Brigadier's Sara, Kingfield Farms; 3, Tannery Hill Leaders Glamour, Henry Borden.

HEIFER, 1 YEAR AND UNDER 18 MONTHS

1, Kingfield Brigadier's Laughter, Kingfield Farms; 2, Fraserdale Rex's Melissa, Jack Fraser; 3, Fraserdale Rex's Marella, Jack Fraser.

HEIFER, 18 MONTHS AND UNDER 2 YEARS

1, Tannery Hill Defenders Ann, Henry Borden; 2, Tannery Hill Leaders Gilda, Henry Borden; 3, Golden Dell Imp's Flag, J. J. Crawford and Son.

COW, 2 YEARS AND UNDER 3 (Not in Milk)

1, Tannery Hill DR Deressa, Henry Borden; 2, Tannery Hill DR Vivian, Henry Borden; 3, Alta Vista Chieftain's Edna, A. V. Gundy.

COW, 2 YEARS AND UNDER 3 (In Milk)

1, Balmer Farms Anne's Gamma, Powell and Dore, Inglewood, Ont.; 2, Tannery Hill DR Blanche, Donald R. MacKay, Cornwall, Ont.; 3, Thornliebank A B Jewel, Kingfield Farms.

COW, 3 YEARS AND UNDER 4 (Not in Milk)

1, Fraserdale Rex's Kyna, Jack Fraser; 2, Kingfield Challenger's Daffodil, Kingfield Farms.

COW, 3 YEARS AND UNDER 4 (In Milk)

1, McDonald Farms Thor's Wishful, Kingfield Farms; 2, Ideals Maximum Melanie, Henry Borden; 3, Kingfield Challenger's Barbara, Kingfield Farms.

COW, 4 YEARS AND OVER (Not in Milk)

1, Begeacres Ada, Jack Fraser; 2, Tannery Hill Peer's Dorothy, Kingfield Farms; 3, Fraserdale Rex's Heiress, Jack Fraser.

COW, 4 YEARS AND UNDER 5 (In Milk)

1, Fraserdale Rex's Henrietta, Jack Fraser; 2, Larches Senorita Sally, Kingfield Farms; 3, Emmadale Admiral's Janice, Allan Balsdon and Son.

COW, 5 YEARS AND OVER (In Milk)

1, Kinghaven Amos' Connie 4th, Kingfield Farms; 2, Kenver Harp's Ideal Sheila, Jack Fraser; 3, Windy Hill Farms Rosebud, Henry Borden.

JUNIOR GET OF SIRE

1, Entry, Henry Borden; 2, Entry, Kingfield Farms; 3, Entry, Kingfield Farms.

SENIOR GET OF SIRE

1, Entry, Jack Fraser; 2, Entry, Henry Borden.

PRODUCE OF DAM

1, Entry, Henry Borden; 2, Entry, Henry Borden; 3, Entry, Allan Balsdon and Son.

DAIRY HERD

1, Entry, Kingfield Farms; 2, Entry, Jack Fraser; 3, Entry, Henry Borden.

BREEDER'S HERD

1, Entry, Henry Borden; 2, Entry, Kingfield Farms; 3, Entry, Jack Fraser.

GRADED HERD

1, Entry, Henry Borden; 2, Entry, Jack Fraser; 3, Entry, Kingfield Farms.

JUNIOR HERD

1, Entry, Henry Borden; 2, Entry, Kingfield Farms; 3, Entry, Jack Fraser.

INTER-CLUB HERD CLASS

1, Entry, York-Simcoe Guernsey Club, Newmarket, Ont.; 2, Banner Counties Guernsey Club, Simcoe, Ont.; 3, Maritime Provinces, Guelph, Ont.

A University of Nebraska faculty member, DR. K. M. SHAHANI, a native of Hyderabad, Sind, India, will take part in the 12th American Dairy Fair at New Delhi, India, for the next two months.

Dr. Shahina, associate professor of dairy husbandry at the College of Agriculture, will take part in a demonstration of reconstituted milk and ice cream production at the Fair. Reconstituted milk is manufactured through the use of skim milk powder and butter.

He and two other U. S. Dairy Industry representatives will work as a team to make an appraisal of the U. S. prospects for assisting dairy development and using American dairy products in India.

Robert S. Townsend is the new managing editor of the BREEDERS' GAZETTE, replacing John B. Hensley. Mr. Townsend's past experience in the publications field and his sincere interest and background in the livestock industry makes him well qualified for his new position.

CYANAMID

Help cows reach full potential!

LOW-COST WAY TO HELP PREVENT COSTLY DISEASE!

AUREOMYCIN® IN DAIRY FEEDS!

For *less than one cent a day,* you can help prevent respiratory infections (including shipping fever), foot rot, bacterial diarrhea and sub-clinical diseases. These diseases take cows out of the milking line, cut production!

For *less than one cent a day,* you can help assure the vigorous, all-round good health necessary to achieve full production potential.

Dairy farmers are reporting increased milk production from herds on AUREOMYCIN feeds.

Ask your feed manufacturer or feed dealer for dairy feeds that provide one-tenth of a milligram of AUREOMYCIN Chlortetracycline per pound of body weight per head per day. Feed continuously!

Calves, too! Dairymen have long known the profit values of AUREOMYCIN in milk replacers and calf starters. Calves make fast gains, scouring is sharply reduced! Be sure your calves get AUREOMYCIN.

AMERICAN CYANAMID COMPANY | AGRICULTURAL DIVISION | NEW YORK 20, N. Y.

AMERICAN BREEDERS
ANNOUNCES

ANOTHER MILESTONE IN DAIRY HERD IMPROVEMENT

with Complete Conversion to

FROZEN SEMEN

These Benefits are now available to:
DAIRYMEN NATIONWIDE

**● High-Index Proved Sires used exclusively
- More cows settled on first service (71.5% 60-90 day non-return average for the last 42 months on over 1,000,000 first services with frozen semen)
- Choice of bulls
- Wider choice of breeds and breeding programs
- Fewer sires, therefore, only the "best of the best"

***ABS uses only those PROVED BULLS which have definitely shown, by their daughters, that they transmit the inheritance for high production plus the body characteristics essential to long-continued, high production.*

EVERY TECHNICIAN AFFILIATED WITH ABS THRU A LOCAL DISTRIBUTORSHIP NOW HAS FROZEN SEMEN — AND OFFERS YOU

Improved Herd Quality On Schedule Calving Higher Herd Income

You can have the advantage of these benefits by writing or calling your local ABS Representative.

Write to ABS at address below for the FREE bulletin "How American Breeders' Service Can Improve Your Herd."

BETTER HERD BREEDING . . . MEANS . . . BETTER HERD INCOME

AMERICAN BREEDERS SERVICE
325 N. WELLS ST., CHICAGO 10, ILL.
Serving Breeders in 45 States & Canada — Stud Farm at Madison, Wisc.

John R. Allen

JOHN R. ALLEN, better known to Guernsey people as "Happy Allen," passed away at the Lakeland Hospital, Elkhorn, Wis., on November 20. Mr. Allen had shown and worked with Guernsey cattle for more than 40 years. He showed at many of the early National Shows. He was presented with a scroll at the 1957 Southeastern Wisconsin Parish Show held at Elkhorn. Mr. Allen imported a number of Guernseys from the Island and, during his more active years, was well known throughout most of the Guernsey fraternities.

Applicants For Membership

THE following Guernsey breeders have applied for membership in The American Guernsey Cattle Club:

INDIANA: Walter R. Coleman, Frankfort, recommended by (Clyde) Melvin Young.

IOWA: Forrest M. McClure, Fenton, recommended by W. H. Bosworth.

MINNESOTA: Neill Heitke, Mora, recommended by Jesse E. Tuttle; W. H. Neumann, Watertown, recommended by A. C. Spannaus.

VIRGINIA: H. B. & Vera Roller, Staunton, recommended by Stewart Rivers.

North Florida Fair

BY J. E. HARRIS

THE Guernsey Show at the North Florida Fair, Tallahassee, was held on October 31. C. W. Reaves, Extension Dairyman, University of Florida, Gainesville, was judge.

Lay Laine Farms, Goldenrod, Fla., took top honors as follows: Bull calf, Lay Laine Virginian's Superb; two-year-old bull, Lay Laine Strongheart Goldust; bull three years and over, and grand champion, Lay Laine Virginian's Emory; heifer calf, Lay Laine Virginian's Bet; junior yearling heifer, Lay Laine Virginian's Gaiety; senior yearling heifer, Rennwood Neptune's Delicious; two-year-old cow, Lay Laine Virginian's Cupid; three-year-old cow, and grand champion, Lakemont Hero's Emmie, and cow four years and over, Dinsmore Noble Candy.

Dean Meyers To Retire

DEAN W. I. MEYERS will retire as Dean of the New York State College of Agriculture of Cornell University on June 30, 1959. His successor will be Dr. Charles E. Palm, a noted entomologist who has been on the Cornell staff since 1931. He is a native of Texas, a graduate of the University of Arkansas in 1931, coming to Cornell in 1931, and increasing in responsibilities in the entomology department until he became the research director in June, 1957.

Dean Meyers has been serving as administrative head of the College since 1943, and has served with distinction in that capacity. He is a nationally recognized figure in his field and has frequently been called into consultation by Washington administrations.

Modern Acres Farm Dispersal

Oxford, Pa., November 7
(E. H. Baily and Sons, owners)
Sale managed by the Pennsylvania G. B. A., Harrisburg, Pa.
143 Females — $29,595 — Av. $206.96
Top: NERO'S MOONGLOW ($600)
Born: December 7, 1955
Sire: Foremost J. C.'s Nero
Dam: Modern Acres Moonglow
Purchaser: Charles Peoples, Oxford, Pa.

Long-life, snag-proof Ear-tag, legible 25 ft. Ideal for day old Calves and grown animals, 16¢. Neck Chains, Neck Straps, 95¢ up. Anklets, numbered, 30¢. Postpaid. All products of DuPont. Write for leaflet, sample and nearest dealer.

BOCK'S CATTLE-IDENT. CO.
P.O. BOX 155 G — MATTOON, ILL.

New **CASE** 115 and 135-Bushel

V-BELT SPREADERS

spread big loads quicker . . . 20% wider

Revolutionary Drive Mechanism. Operates at higher speed for faster, smoother spreading. You get more uniform spreading, too, with new full 18-paddle widespread and exclusive Ripl-Glide conveyor drive. New Case 190 loader takes 10½-cu. ft. bite, packs big 3,000-lb. break-out power!

These NEW CASE machines cut your chore time and labor costs!

New Case-Helix mixer-blender and auger unloader mixes feed to commercial standards, automatically unloads up to 6,000 pounds in one trip. 90 and 125-bushel sizes.

New Case-Helix power unloading wagon with bunk feeder has exclusive self-cleaning, non-clogging Convey-o-matic floor. Buy grain box to start—add other equipment later.

Case Feed-Saver hammer mill in 10 or 14-inch size is ideally matched to Case-Helix mixer-blender for fast, low-cost grinding and mixing of home-grown feeds.

When you first see the new Case 115 and 135-bushel V-belt spreaders, you *expect* something new in performance. When you start down the field, listen! You can hardly hear the fast-moving new V-belt mechanism, yet you're spreading a 20% wider blanket of manure. Just look at that widespread — count those 18 paddles . . . watch that fine, even shredding action . . . no chunks anywhere! There's more, too . . . 120 staggered, self-cleaning beater teeth . . . tough, non-warping plywood box . . . heavy, rigid channel-steel V-hitch frame. See these newest of the industry's longest line of spreaders (135, 115, 125, 105, 95 and 75-bushel models). Call your Case dealer today — set a date for a demonstration right on your farm.

FREE CUTTER-SCRAPER *with every demonstration*

Handiest tool any farmer ever had. It's yours when you make a demonstration date for a spreader, loader, hammer mill, auger unloader or power wagon. Cleans beaters of wrapped twine, matted straw. Make a date today with your Case dealer.

Watch for your local Case dealer's Materials-Handling Clinic!

Case Crop-Way Purchase Plan puts any of these cost-cutting machines to work on your farm now . . . pay as you have money coming in.

MAIL TODAY!

Get new V-belt spreader engineering facts. Send to J. I. Case Co., Dept. M-388 Racine, Wis.

☐ Engineering White Paper on V-belt spreaders ☐ V-belt spreader catalog

☐ Materials-Handling Short-cuts ☐ Feed and forage-handling machine catalogs

Name_____ Student ☐

Address_____

J. I. CASE

J. I. CASE CO. • RACINE, WIS.

1st in Quality for Over 100 Years

WESTON'S ORIGINAL LIFETIME NECK TAG

The favorite of most stockmen, and the most copied tag on the market. Made of rustproof aluminum steel alloy (3½" long, 2¼" thick). Durable, lightweight, easy-to-see and stays bright. Chain is brightly finished steel with cadmium plated key ring fastener. Black numbers are baked on to last. Order your chain, tag and fastener sets now!
FREE: Key ring pliers with each order of 25 or more complete chains. Complete set with any numbers (1 to 100).....$1.50

WESTON Manufacturing & Supply Co.
1933 Speer Boulevard, Denver, Colorado

VETERINARY PRODUCTS DIRECT to YOU

All the latest effective treatments employed by leading veterinarians and herdsmen. *Discounts available on quantity shipments.*

Write today for your FREE Veterinary Catalog.

ANCHOR SERUM CO.
of INDIANA, INC
INDIANAPOLIS 6, INDIANA

138th Special Sale

Lancaster, Pa., November 13
Sale managed by the Pennsylvania G. B. A., Harrisburg, Pa.

SUMMARY:

72 Head	$18,765	Average $260.63
2 Bulls	$ 600	Average $300.00
70 Females	$18,165	Average $259.50

Top Bulls: LAUXMONT RED DUKE....$300
Sire: Bournedale Maxim's Duke
Dam: Happyholme Red Ardys
Consignor: Dr. George T. Pack, Wrightsville, Pa.
Purchaser: Leonard Hobbs and Son, Hookstown, Pa.
MEADOW WOOD BINA CHIEFTAIN..$300
Sire: Woodacres Rex's Chieftain
Dam: Hominy Hill Majestic's Bina
Consignor: H. Fred Mahle, Kutztown, Pa.
Purchaser: Jacob H. Miller, Mechanicsburg, Pa.

Top Females: SPARWAY HILL CARO....$500
Sire: Fairlawn Actor's Philosopher
Dam: Spar Hill Chokecherry
Consignor: Harold S. Schutt, Chadds Ford, Pa.
Purchaser: Mrs. Laurinda R. Carlson, Greensboro, N. C.
BEGEACRES STAR'S LEONA.....$500
Sire: McDonald Farms High North Star
Dam: Begeacres Leah
Consignor: G. C. Begent, Ithaca, N. Y.
Purchaser: A. M. Stump, Pine Grove, Pa.

Other animals selling for $350 or more:
Mrs. Laurinda R. Carlson, Greensboro, N. C.
Spar Hill Peppermint..... $470
M. D. and E. T. Cullen, Port Deposit, Md.
Coskery's Foremost Norma..... 380

A Merry, Merry Christmas And a Happy and Prosperous New Year To All Our Guernsey Friends.

TRANSCRIPT PRINTING CO.
Printers of The JOURNAL
Peterborough, New Hampshire

Clarence C. Galbreath, West Whiteland, Pa.
Begeacres Ophelia..... 460
W. Clayton Jester, Biglerville, Pa.
Maple Lane's B. R. Pat..... 490
H. Fred Mahle, Kutztown, Pa.
Begeacres Pharaoh's Rilma..... 410
Calvin B. Mauser, Elizabethville, Pa.
Prospect Hill's Sunrise..... 375
Richard McMullen, Hershey, Pa.
Prospect Hill's Doll..... 400
Arlington Miller, Elm, Pa.
Begeacres Pre Leader Rachelle..... 450
Kenneth B. Poorman, State College, Pa.
Lauxmont Plutocrat's Angel..... 350
Charles A. Schaefer, York, Pa.
Prospect Hill's Bright Star..... 350
Harry B. Smith, New Providence, Pa.
Llan Fair Designer Beth..... 380
A. M. Stump, Pine Grove, Pa.
Alpha Romulus' Erma..... 455
Raymond G. and Katie S. Swartley, Doylestown, Pa.
Benton's Lady Lou..... 425
Penstate Percy's Rachel..... 435
Noah Zimmerman, Ephrata, Pa.
Prospect Hill Sunbeam's Melody... 350

About 80 high school students toured the dairy science labs and dairy processing plant at the UNIVERSITY OF CONNECTICUT COLLEGE OF AGRICULTURE recently, learning about educational and career opportunities in the field of dairy manufacturing. Faculty members in dairy manufacturing, concerned that too few high schoolers, both rural and urban, seemed to know about the diversity of career opportunities in the field, decided to show interested young men "around."

With representatives of the dairy industry cooperating, the young men were brought to the campus to hear about plant management, sales, quality control and research and teaching in the dairy field.

YOU SAVE UP TO $128.00

When You Buy This

NEW COBEY "SHRED-O-CASTER" SPREADER!

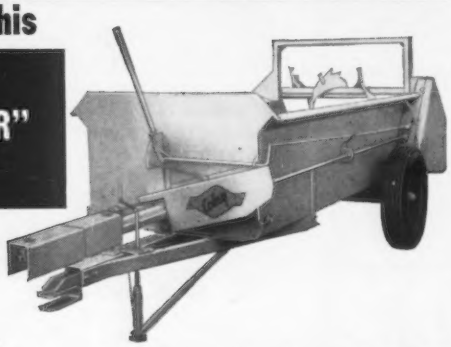

- Large 120-Bu. Size! (3½ Ton Capacity
- P-T-O Operated!
- Steel Floor — Sides and Head Sheet Guaranteed for 5 full years! — when only manure is hauled!
- Unmatched for Fine Shredding — Controlled Spreading!

Yes — Price it! Compare it! with any and all P-T-O operated spreaders point-for-point — capacity-for-capacity and you will find you save up to $128.00 over the cost of similar spreaders on the market. Cobey is the buy of the year

THE COBEY CORPORATION
GALION, OHIO
Manufacturers of Farm Hauling and Tilling Equipment

MAIL THIS COUPON FOR FULL FACTS!

THE COBEY CORPORATION
Galion, Ohio

☐ With no obligation to me — mail the full story on your Shred-O-Caster Spreader.

Name_____

Route____ City_____ State_____

Strohmeyer & Carpenter, Inc.
PHOTOGRAPHERS OF ANIMALS
White Plains-Box 788-New York

CORONA OINTMENT
Heal all small udder-teat wounds, chaps, cracks with the speedy help of Corona, the Lanolin-rich ointment, with odorless antiseptic. So softening-soothing. Many home uses. Cool TRIAL SAMPLE 10c
Write "CORONA" today. Box J 15, Keuton, Ohio

Applicants For Membership

THE following Guernsey breeders have applied for membership in The American Guernsey Cattle Club:

ILLINOIS: Bateman Farms, Mansfield, recommended by Jesse E. Tuttle, and E. Wayne Ward, Pleasant Hill, recommended by Arthur E. Bauer.

NORTH CAROLINA: Dr. Wayne D. Collins, Clemmons, recommended by O. T. Fowler.

OHIO: Central Ohio Breeding Association, Columbus, recommended by Arthur Fisher and Sons.

OREGON: Marion Robinson, Wilderville, recommended by W. A. Johnson and Sons.

PENNSYLVANIA: Harold C. Herr, Kirkwood, recommended by C. E. Cassel and Son; J. E. Lanius and Son, York, recommended by J. Thomas Carman, and Howard D. and Esther M. Wagner, Quarryville, recommended by Howard W. Wickersham.

SOUTH CAROLINA: John M. Hamilton, Chester, recommended by W. B. Stringfellow.

WEST VIRGINIA: Morrell Rapking, Lost Creek, recommended by J. B. Maxwell.

USDA Yearbook

Another in the fine series of annual yearbooks of the USDA is now being distributed. Its title is "Land"—and its text relates to this basic subject. It is a survey of the land Americans have, need, and use, and was prepared under the editorship of Alfred Stefferud of the Office of Information, USDA.

Chapter headings will be informative of the content—Our Heritage of land—How we use and manage public lands—How we use our private lands—Financial aspects—Rights, ownership, tenure—Taking care of what we have—Our woods and templed hills—Our growing needs and problems—and finally, Planning for a better use. It is a well planned and useful book.

Your Congressman has a limited alottment for free delivery upon requests of his constituents. The book is also on sale by the Superintendent of Documents, Washington 25, D. C. Price, $2.25.

GRANGER SALES CO.
E. M. GRANGER, JR., Sale Mgr. and Auctioneer
THOMPSONVILLE, CONN.

Phones { Office RIverview 5-4057
Home RIverview 5-4000

My life work has been the Auction Business — Managing and Selling Sales.

I can give you a complete, business-like Sale Management Service. I solicit your attention, and an interview will cost you nothing.

Season's Greetings To All Our Guernsey Friends

We sincerely appreciate the interest of all the breeders who purchased our cattle privately, and either bought or bid on those in auction sales this past year.

During 1958 we sold 67 head—49 females and 18 bulls—in 22 States and Canada.

Our herd totals about 300 today, which includes 13 Excellent cows, 21 Class Leaders and 6 proven sires.

VISITORS ARE MOST WELCOME

There's always someone to show you around.

GOLDEN HARVEST FARM
BRIDGEWATER, CONN.
Established 1936
Telephone, New Milford, ELgin 4-5432
F. W. McCANN and JOSEPH E. ADAMS
GEO. EMERSON WATTS, Herdsman
Farm 1½ miles East of Bridgewater

A TRULY GREAT COW IN OUR HERD

EXCELLENT 1958 (92.0)

CLEARVIEW FARMS

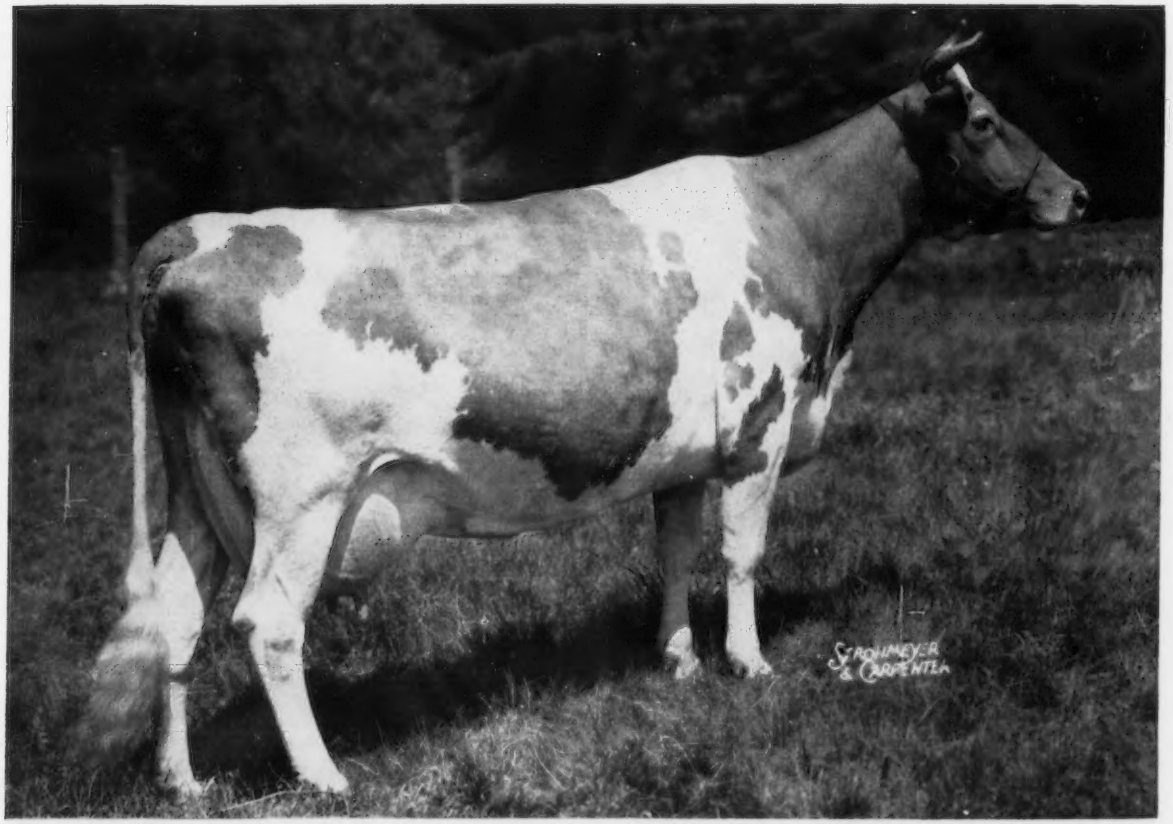

WINTHROP, MAINE

FARM AT MONMOUTH

CLEARVIEW FARMS SNOWFLAKE — 13396—658—Sr4—365—2x, 18371—944—6yrs—365—2x

Her Daughter Just Completed A Class Leader Record, 2nd In Milk

CLEARVIEW FARMS H. HAZEL, *15348—671—Sr2—365—2x. A daughter of our plus proven sire, Chedco Hornet, his first 10 daughters, M.E.—305—2x av. 11219 M, 4.8%, 538 F. An increase of 1908 M, 93 F over their dams.

SNOWFLAKE is by Clearview Farms Prince Royal, out of Clearview Hattie, VG '53, 9452—430—Jr4—305C—3x.

NORMAN B. WOOLWORTH, Owner HARLAND KENNISON, Herdsman L. R. LYONS, Manager

CYANAMID

AUREOMYCIN® MASTITIS PRODUCTS

CHLORTETRACYCLINE

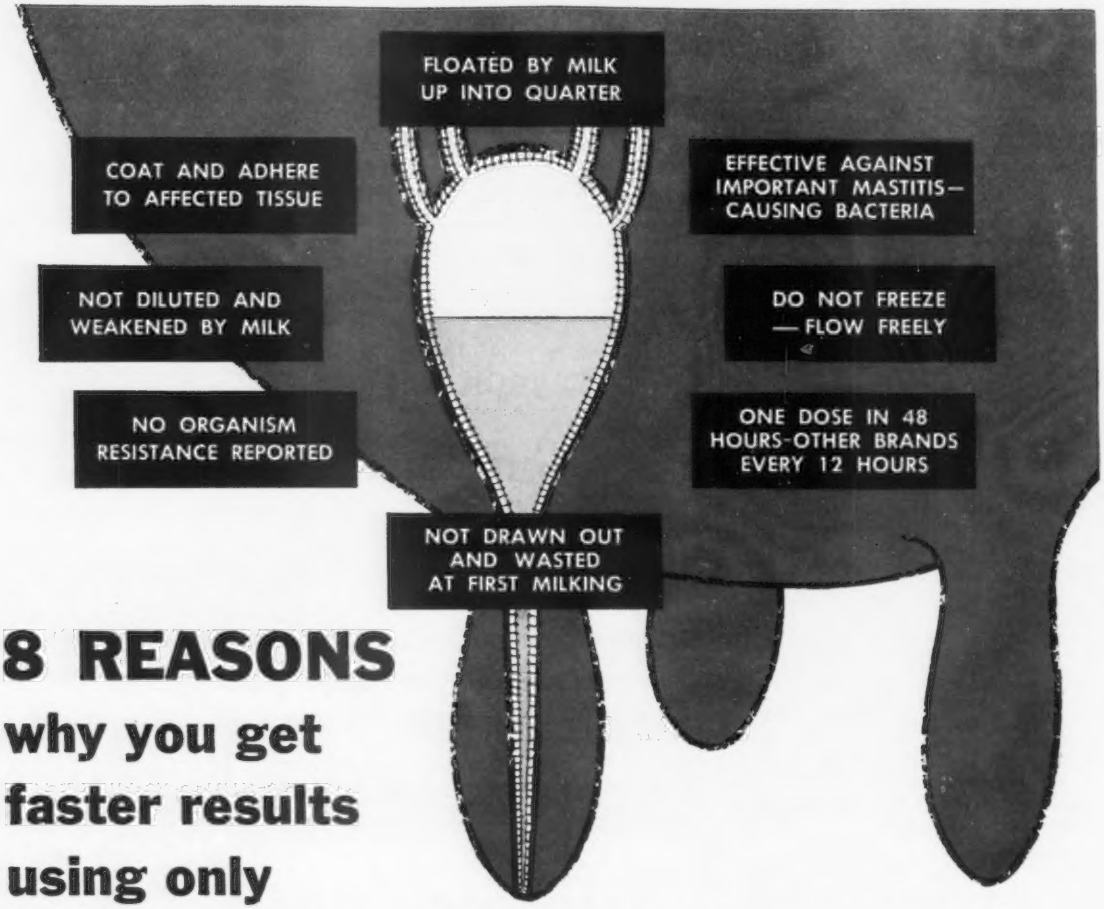

8 REASONS why you get faster results using only ¼ as much as other brands

Right now is a good time to see for yourself why AUREOMYCIN Mastitis Products are 8 ways better. Let your own cows prove that you get faster, surer results—yet use only ¼ as much as other brands.

For a limited time your dealer is offering you one FREE with five — a free tube or syringe of AUREOMYCIN Mastitis Product (or TARGOT*) with each five you purchase. You will also receive a free packet of handy, quick-detecting mastitis test blotters.

Special offer is limited so get your supply of AUREOMYCIN Mastitis product or TARGOT* today — the best for less! Available from your veterinarian, druggist or feed dealer.

AUREOMYCIN Mastitis Products or TARGOT* in familiar tubes or handy, disposable plastic syringes.

GET ONE FREE WITH FIVE

*TARGOT® *Brand of* AUREOMYCIN® *Chlortetracycline — Neomycin — Dihydrostreptomycin for udder infusion.*

AMERICAN CYANAMID COMPANY • AGRICULTURAL DIVISION • NEW YORK 20, N. Y.

GRAYCE FARMS

DALTON — REGISTERED GUERNSEY CATTLE — PENNA.

ROBERT Y. MOFFAT, OWNER

Farms At Fleetville, Lackawanna County — Duncan MacKenzie, Herdsman — William K. Hepburn, Jr., Manager

We Proudly Present Our All-American Nomination For 1958

MARLBORO PAT'S CECELIA — Aged Cow

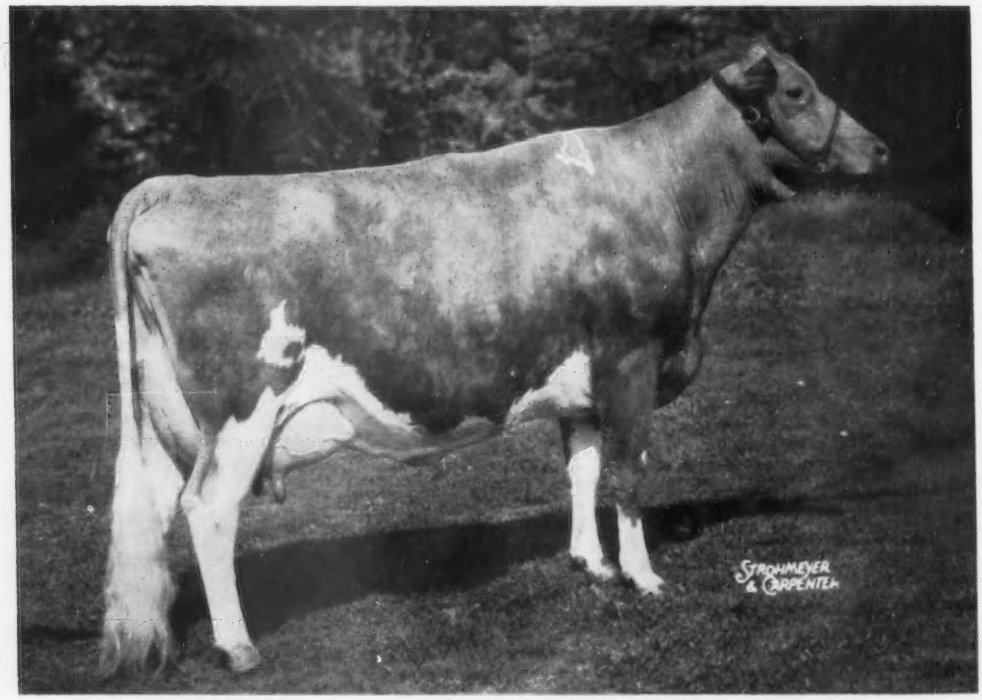

Sire: **Marlboro's St. Patrick**
Jr. Ch., Chester Co., 1949. Sr. & Gr. Ch., Chester Co., 1950. 9 tested daughters.

Dam: **Beechwood's Fashion**
11762—503—6yrs—305—2x
10624—504—7yrs—305C—2x

CECELIA was first prize Aged Cow at the strong New York Fair and then was first Aged Cow, Senior and Grand Champion at the Eastern States Exposition. She is one of the nicest aged cows that we have had the pleasure of showing and is making a real nice record on AR. In 211 days she has to date, 10540—520—8yrs—3x. We have a bull calf from her sired by Fairlawn Actor's Foremost. He is a fine individual and is for sale.

We are most proud of our Senior and Junior Gets of Sire. Both are by our herd sire, Langwater Viceroy, and they are pictured on the opposite page.

To Woodacres Farm we extend congratulations for showing the Junior Champion Heifer at both Waterloo and Chicago. Her name is Woodacres Miss Vickie, and she is out of a daughter of our herd sire, Langwater Viceroy.

At present we have 45 daughters of Viceroy in the herd, with many more of our best cows due to his service. A partial list of his tested daughters appears on the opposite page.

Langwater Viceroy is available for use in your herd through our Frozen Semen program, as are our other herd sires. Write for pedigrees and details. We feel sure that you will be pleased with our type of program.

We Proudly Present Two More All-American Nominations For 1958

SENIOR GET BY LANGWATER VICEROY

1st Senior Get, E. S. E.

They are left to right:

Grayce Farms Viceroy's Anita, on test, 7990—334—Jr2—in 235 days

Beaverkill Glow, 16619—757—6yrs—365—3x

Beaverkill Frolic, 12049—625—6yrs—365—3x

Beaverkill Gay, 13537—604—6yrs—365—3x

23 Cows, 34 records av. 9441—445—305—2x—M.E.

We are most pleased with the manner in which the Viceroy daughters are developing. Here are a few of the recent records: Beaverkill Susan, 15681—759—6yrs—365—3x (pending); Beaverkill Volga, 19484—803—7yrs—365—3x in 326 days, still on test; Appledown Mistress Vickie (dam of the Jr. Ch. at Waterloo and Chicago, owned by Woodacres), 13372—788—5yrs—365—2x. At present we have quite a number of Viceroy daughters on test as two-year-olds doing very well, and a number of 3 and 4-year-olds to be retested.

JUNIOR GET BY LANGWATER VICEROY

1st Junior Get, E. S. E.

They are left to right:

Grayce Farms Viceroy's Sterling (out of Haddon's M. Ida, the National Record Guernsey cow for milk, 28787—1235—7yrs—365—3x)

Grayce Farms Viceroy's Bettor

Grayce Farms Viceroy's Vannie

Grayce Farms Viceroy's Millie

The daughters of Viceroy are most uniform in their general appearance, and are producing up to our expectations, with udders that have lots of quality and are well attached.

Plan now to visit Grayce Farms and see his daughters. We are sure that you will like them. The pedigree of Langwater Viceroy, and details of our Fresh and Frozen Semen program, are available for the asking. Sons of Viceroy out of high producing cows for sale. Also a choice group of bred and open heifers, all ages, for sale.

Plan to visit Grayce Farms, located on Route 107 — 7 miles east of Rt. 11
between Scranton and Binghamton, N. Y.

Brucellosis Cert. 18737 T. B. Accredited No. 162277

GOLD ★ STAR

GUERNSEY SIRE

Himself

CLA-ORE KNIGHT'S LUDLOW

10 daughters, 18 records average 11484 lbs. milk, 591 lbs. fat, 305—2x—M.E., 11 classified average 85.0%.

We have one daughter by LUDLOW and 16 daughters by his ⅞ brother, Bonanza, in our herd.

Ludlow's ⅞ brother, CLA-ORE KNIGHT'S BONANZA, is in service in our herd — Bonanza's Dam

CLA-ORE PHIL'S BEATRICE (E 3 times)

7 good records include:

11330—685—Jr2—365—2x
12150—705—Sr3—305C—2x
11545—666—Sr4—305C—2x
12451—647—6yrs—HIR—365—2x

Next Dam: **Bessie of Cla-ore** (VG), Gold Star Dam 11312—588—5yrs—305C—2x. Dam of 7 tested daughters — 3 Excellent that all made Class Leading records.

The first 7 daughters by BONANZA show an increase of 1168 lbs. milk, 76 lbs. fat over their dams. This ⅞ brother to LUDLOW gives every indication of his inherited ability to sire production.

OUR GOLD STAR BULL . . . HIS ⅞ BROTHER . . . COME BY THEIR PRODUCTION RIGHTFULLY

Both are by our great foundation sire — **CHICONA NOVELTY'S KNIGHT** — an AMERICAN GUERNSEY CATTLE CLUB summarized sire, **47 daughters, 122 records average 10411 lbs. milk, 528 lbs. fat, 305—2x—M.E., 44 classified average 84.7%,** A GOLD STAR SIRE.

To Further Perpetuate This Blood . . . We are also using a LUDLOW son — **TIDELAND LUDLOW'S LIBERATOR** — a sire that is also in service at the Oregon State College and from our Lillian family (see opposite page) ⟶

STOCK FOR SALE RICH IN KNIGHT BLOOD

HE THE FOUNDATION SIRE OF OUR HERD AND SIRE OF LUDLOW, BONANZA AND OTHER GOOD PROVED BULLS.

CLA-ORE FARM

FRED RUDAT, JR. **BROWNSMEAD, OREGON**

We Plan To Further Perpetuate The Blood Of Ludlow—

THE GOLD STAR SIRE THAT HAS ADDED MUCH TO OUR HERD

CLA-ORE KNIGHT'S LUDLOW

← A GOLD STAR SIRE—SEE OPPOSITE PAGE . . . 10 daughters, 18 records average 11484 lbs. milk, 591 lbs. fat, 305—2x—M.E., 11 classified average 85.0%.

The Ludlow Blood Is Being Carried On In Our Herd Through Daughters In The Herd And 2 Sons In Service.

Two LUDLOW SONS—One From The LILLIAN Family—The Other From Our "H" Family

OUR "LILLIAN" FAMILY

TIDELAND LUDLOW'S LIBERATOR
Born January 23, 1956

Dam: **Myrula Lodestar's Lilac** (VG)
13739—736—Jr3—365—2x
15931—882—5yrs—365C—2x
12110—655—6yrs—305C—2x
16738—903—7yrs—365—2x

Next Dam: **Lillian of Cla-ore**
10614—424—Jr2—305C—2x
Dam of 4 tested daughters that include:

Cla-ore Phil's Lisa (VG '51 '53)
13266—627—Jr2—365C—2x
14030—671—Jr3—305C—2x
12497—537—5yrs—HIR—305C—2x
12572—594—6yrs—HIR—305—2x
10556—501—8yrs—HIR—305—2x
She is the dam of

CLA-ORE KNIGHT'S LUDLOW
GOLD STAR SIRE—The bull that has added much to Cla-ore, Robin Roost and our herd (see pages 1426, 1427, 1428, of this issue.)

OUR "H" FAMILY

TIDELAND LUDLOW'S HANNIBAL
Born April 21, 1954

Dam: **Tideland Hedwick** (VG)
9877—516—Sr2—305C—2x
11765—613—Sr3—305C—2x
8415—440—Sr4—305C—592 T. M.
9984—523—5yrs—305C—2x
10151—526—6yrs—365C—2x
11084—532—7yrs—365—2x
10249—523—9yrs—305C—2x

3 tested daughters include:

Tideland Hedy Girl (VG)
11582—624—5yrs—365C—2x

Tideland Lad's Honey (E '53)
10392—594—Jr2—365C—2x
9624—542—Sr3—305C—2x
9502—555—Sr4—305C—2x
10089—567—5yrs—305C—2x
10987—604—6yrs—305C—2x

She is the dam of Tideland Ludlow's Hanna and Hannabelle pictured in the Robin Roost advertisement, page 1428 of this issue. Hanna is still in our herd (see page 1190, November 23, 1958 Journal, for pictures of 4 Ludlow daughters).

To Further Perpetuate This Blood We Are Breeding Many Of Our Ludlow Daughters To **Cla-ore Bonanza's Jason,** A Double Grandson Of Chicona Novelty's Knight, GOLD STAR SIRE, And By Cla-ore Knight's Bonanza, A 7/8 Brother To Ludlow (see opposite page).

ADD THIS BLOOD TO YOUR HERD

H. B. Howell, Superintendent
Sydney W. Pryor, Herdsman

OREGON STATE COLLEGE
JOHN JACOB ASTOR EXPERIMENT STATION
ASTORIA, OREGON

Our Herd Is Rich In The Blood Of The GOLD STAR SIRE —

CLA-ORE KNIGHT'S LUDLOW

See the Cla-ore advertisement, page 1426 of this issue for his picture.

A GOLD STAR SIRE, 10 daughters, 18 records average 11484 lbs. milk, 591 lbs. fat, 305 days—2x—M.E., 11 classified average 85.0%.

THE LUDLOW BLOOD IN OUR HERD WILL BE CARRIED ON THROUGH 24 DAUGHTERS, 2 SONS AND ANOTHER YOUNG BULL, CLA-ORE KNIGHT'S GENERAL, THAT IS RICH IN THE SAME INHERITANCE.

Two Full Sisters By Ludlow From The "H" Family

See the Oregon State College advertisement, page 1427 of this issue.

IN OUR HERD

TIDELAND LUDLOW'S HANNA (E '56 '57)
Born September 27, 1952
11535—631—Jr2—305C—2x
10079—552—Jr3—305C—2x
11918—633—Jr4—305C—2x

TIDELAND LUDLOW'S HANNABELLE (VG '56)
Born December 6, 1953
10150—522—Jr2—HIR—305—2x
11425—582—Jr3—HIR—305—2x

(snapshot)

A Daughter of Ludlow's Hannabelle (above)

←—**ROBIN ROOST KING'S HANNA**
Born January 1, 1958
Sire: Cesor King's Maxim

KING'S HANNA was first prize Junior Heifer Calf, Middle Tennessee District G. B. A. Show, Sumner Co. Tennessee Fair, Kentucky State Fair, 1958. 1st Senior Heifer Calf, Tennessee State Fair, 1958. 5th place Senior Heifer Calf, Mid-South Fair, 1958.

TWO LUDLOW SONS IN SERVICE AT ROBIN ROOST

ROBIN ROOST ILEX'S LUDLOW
Born August 16, 1957
Dam: **McDonald Farms Ilex** (VG)
10135—529—Jr3—305C—3x
12815—693—6yrs—365—3x

ROBIN ROOST LOU'S LUDLOW
Born November 19, 1957
Dam: **Station Camp's V-Lou**
11875—562—Sr4—HIR—365—2x

A Double Knight—out of a Bonanza, he a 7/8 brother to Ludlow

CLA-ORE KNIGHT'S GENERAL
Born May 10, 1957
Sire: **Chicona Novelty's Knight**
See Cla-ore advertisement, page 1426 of this issue.
Dam: **Cla-ore Bonanza's Greer** (VG '57)
12784—673—Sr2—HIR—365—2x
A maternal sister to Cla-ore Knight's Gilda, sold to Woodacres for $1,550, Excellent 1957.

Through our 24 Ludlow daughters and these 3 young sires, we will be offering stock for sale rich in the inheritance of LUDLOW — A GOLD STAR SIRE.

ROBIN ROOST FARMS

5 miles northwest of Lebanon on Coles Ferry Pike.
Bang's Certified 1717-1 — T. B. Accredited

DR. SAM B. McFARLAND
Tel: HIckory 4-5361 — HIckory 4-9120

LEBANON, TENN.
Route 4

MINNESOTA GUERNSEYS

BREED FOR UNIFORMITY IN YOUR HERD

Our Young Princeton Is Doing Much For Our Breeding Program

SANFADAIR F. PREDICTION

Born November 9, 1954

His first daughters are now just coming into production.

Sire: **Fairlawn K. Princeton** ($2,500), a son of Fairlawn H. Eastern King, out of Princess (below).

His Paternal Granddam

Leeside Atlantic Princess
Excellent 3 times
Sold for $25,700 in 1951.
12292—547—Sr2—365C—3x, 13266—607—Sr3—365C—3x

His Dam

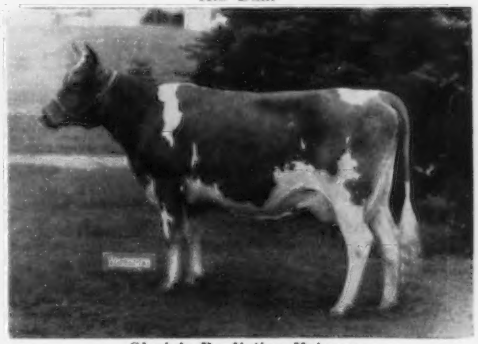

Gloria's Prediction Heiress
7 records including
10854—632—8yrs—365C—2x, 10782—656—9yrs—HIR—305—2x
Dam of 2 AR daughters

Prediction sons are available out of our high producing cows.
Write for prices and pedigrees.

SANITARY FARM DAIRIES, Owners

E. G. RIEDEL, Pres. Farm is located at White Bear Lake, Highway 96 ST. PAUL 10, MINN.

The Big Three In Service At Crestwood —

FAR WEST C. IMPERIAL — Born December 19, 1952

Sire: **Wandamere Pet's Crusader**, a son of Wandamere Correct ion, AR, out of Ivy Oak La Peggy's Pet, Excellent 6 times, 15999—917—6yrs—365—3x, 16442—905—8yrs—365C—3x.
Dam: **Far West Fame's Wanita**, VG '53, *13809—*701—Sr2—365—2x, Class Leader in both milk and fat when made.

CLA-ORE MASHER'S JOSE

Born October 12, 1954
1st 3-year-old, Minn. State Fair, 1958.
Sire: **Western Glow Masher O'War, AR**
His Dam's Dam

Judith of Cla-ore, E '53
2nd Aged Cow, Oregon, 1951
16828—781—Sr4—365—2x, 15484—703—6yrs—305—2x
14382—622—7yrs—HIR—365—2x
Dam: **Cla-ore Knight's Juliet** (VG '53 '54 '56 '57)
11666—625—Jr2—HIR—365C—2x
12483—634—Sr3—HIR—305C—2x
13309—673—Sr4—HIR—348—2x
14171—733—5yrs—HIR—365—2x

CLA-ORE BONANZA'S MURPHY

Born April 22, 1953
Sire: **Cla-ore Knight's Bonanza**
His Sire's Dam

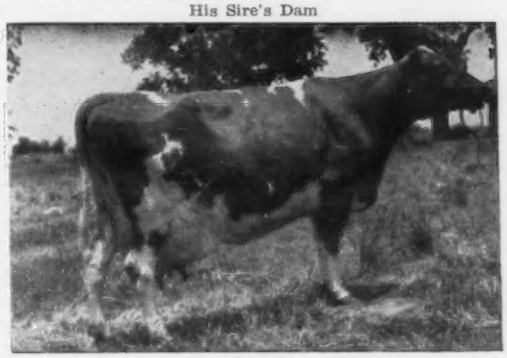

Cla-ore Phil's Beatrice, E 3 times
7 consecutive records including
12150—705—Sr3—305C—2x, 12451—647—6yrs—HIR—365—2x
Dam: **Moonglow of Willow-wood**
15851—804—10yrs—365—2x
14410—755—12yrs—305C—2x

We have one Cla-ore Knight's Basil son, of serviceable age, and 2 daughters for sale.

VISITORS ALWAYS WELCOME

CRESTWOOD FARM **Austin, Minnesota**

CARL E. KEHRET & SONS, Owners JAMES SKAAR, Herdsman

CURTiSS

OTTO SCHNERING, Founder

Improved STUD SERVICE CURTISS FARMS CARY ILLINOIS

IMPROVED STUD SERVICE, INC.

CARY, ILLINOIS

WISHES YOU

MERRY CHRISTMAS

AND A

PROSPEROUS NEW YEAR

"OUR HERD SIRES ARE YOUR HERD SIRES"

Five Dairy Breeds — One Dual Purpose Breed — Three Beef Breeds

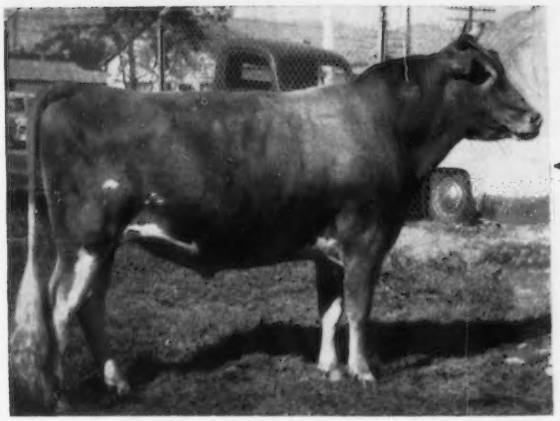

A HERD SIRE AT GRASSE FLATS

Our Blue Ribbon Winning Champion

◂Westlynn King's Victor

Born December 22, 1955

Sire: **Lake Louise King's Ben.** A son of Lake Louise Coronation King, he sire of the highest priced animal to sell at public auction in 1958 ($10,000). Ben is out of Riegeldale Ben's Dimple (E '54), 15366—831—5yrs—365C—3x.

Dam: **Westlynn Vickie** (E '56). 8088—430—Jr3—HIR—325—2x

VICTOR was the first prize Bull, 2 years and under 3, Senior and Reserve Champion Bull, Western Idaho, 1958.

We also have in service in our herd, **WESTLYNN NORLAD'S CHIEF** (the NORMINE and CLUTE families) and his son, **GRASSE FLATS C. BASIL.**

STOCK FOR SALE — WRITE US YOUR NEEDS

GRASSE FLATS FARM — Route 2 — New Plymouth, Idaho

Walker F. LaCrone, Owner — Phone 4442 Farm is located 1¼ miles Northeast of New Plymouth

---

Our Herd Sire . . . **IDACREST A. BUTTERBOY** . . . Born June 8, 1955. Owned jointly with Bob Davis. First prize Aged Bull, Idaho State Fair, 1958. BUTTERBOY, through his sire, carries the blood of the Amethyst family and he is a son of the Excellent cow, Goldendale Monarch's Bobette (E '56), 13218—649—Sr4—305C—2x, 16002—772—6yrs—365C—2x.

Our Butterboy daughters and other good cows in our herd are being bred to NYALA ERMINE'S BONANZA and 2 of his sons, both out of Excellent cows.

IDACREST B. ATLAS
Born April 12, 1956
Dam: **Idacrest Viking's Anna**
VG '50—E '52 '53 '55 '56 '57
10792—542—Jr2—365—2x
10727—518—Jr3—302—2x
12370—609—6yrs—355C—2x
A daughter of Viking M. of Prestdale.

IDACREST B. PHILLIBUSTER
Born January 22, 1956
Dam: **Idacrest Regent's Phyleen**
E '56 '57
12469—531—Jr2—305C—2x
12876—573—Jr3—305C—2x
*14557—656—Jr4—365C—2x
A daughter of Goldendale B. Regent.

Our Excellent Cow . . . **Lu-Acres Barbara** was selected by Elizabeth S. Bacchus, Elkton, Maryland for $2,500 at the 1958 Green Meadow Sale. We congratulate Mr. and Mrs. Bacchus on their purchase of Barbara. She is a real top and from a strong family. A maternal sister in our herd classified Very Good and made 11344—511—Jr4—HIR—305—2x.

STOCK FOR SALE . . . WRITE US YOUR NEEDS

J. KELLY LUCE **LU/ACRES** **Route 4 — NAMPA, IDAHO**

For a list of breeders Advertising, and Directory of Idaho Herds
WRITE — **IDAHO GUERNSEY BREEDERS' ASSOCIATION**
HAROLD A. STEELE, SEC'Y — ROUTE 1, GOODING, IDAHO.

And HERE WE HAVE

IDAHO

Guernseys

GUERNSEY PROMOTIONAL SUPPLIES

NEW OFFICIAL GUERNSEY SIGN

Brand new attractive king-size farm sign that can be read from a distance. Bright fade-proof DuPont colors baked on to last. Giant 40"x48" size. Sign is personalized with your name or farm name. Easy-to-read 6" lettering. Shows true-type Guernsey cow. Friends, visitors, and buyers will appreciate this large sign as an aid to locating your farm. Sign is lettered and shows Guernsey on both sides. Made of heavy 18-gauge sheet steel. Comes complete with mounting brackets. Be sure to specify exact lettering you desire on sign. F.O.B. Factory.
GE40 Guernsey Farm Sign. Each **$24.95**

LARGE GUERNSEY DECALS

Tastefully designed in permanent DuPont pure lacquer colors. Protected by heavy, clear varnish coat on front and back. Mounting instructions on back of every decal. Will not come off if applied properly. Ideal for application to your truck, show box or other opaque object. True-type Guernsey truck decals. Large size 14"x20" size.
GE18 Guernsey Cow Decals, pair **$4.95**

TRUE-TYPE GUERNSEY MODEL

Lifelike true-type Guernsey model approved by The American Guernsey Cattle Club. Approximately 7½" high from floor of base and 11" long. Ideal for display in your den or office or as a gift. Wt., 3 lbs.
GE45 True-type Guernsey Model.
Each **$8.00**

GUERNSEY PLAYING CARDS

A new promotion item certain to find favor with Guernsey breeders from coast to coast Made for Nasco by the leading playing card producer in the country. Playing cards are the finest quality available — not dime store grade. Cards have a red or green border with a gold and white frame around illustrations of a true-type Guernsey cow or bull. Heavy paper stock with a plastic coating over the printing to assure longer wear. Patented Redi Slip finish for easy shuffling. Can be cleaned with a damp cloth. Standard deck with 52 cards plus 2 jokers.
GE27 Guernsey Cow Playing Cards.
Per deck, **$1.50**, two decks **$2.95**
GE28 Guernsey Bull Playing Cards.
Per deck, **$1.50**, two decks **$2.95**
GE29 Guernsey Playing Cards,
set of Cow and Bull in Gift Box .. **$2.95**

IMPRINT PLAYING CARDS — For personalized give-away promotion items, imprinted playing cards bring excellent results. Your name and advertising message is imprinted on the tuck flap of the playing card box only (not on each card). Each time cards are used your message is seen. A proven promotion item. Minimum order, 50 decks. Be sure to state exact wording desired.
Set Up and Imprint Charge,
Per 50 decks **$7.00**
Special quantity price, **$1.45** per deck plus imprint charge.

GUERNSEY T-SHIRTS

The most popular way to promote Guernseys. Dress the whole family in Guernsey imprint T-shirts. They are the favorite garment for boys and girls, and popular with the men of the house, too. New Guernsey design is attractive. T-shirts let you work and play in comfort. They stretch with every move, yet hug the body — nothing to catch in farm machinery. Expertly tailored of heavy, fine-combed, long-staple cotton. Ribbed neckband and shoulder tape keep their shape. Silk-screened in permanent textile dye colors. Completely washable. Full cut. Guaranteed less than 3% shrinkage. They'll always be big enough. Order T-shirts for your club and family. Wt., about 4 oz. Please order by catalog number.
GE71 Guernsey T-shirt, size 2-4
GE72 Guernsey T-shirt, size 6-8
GE73 Guernsey T-shirt, size 10-12
GE74 Guernsey T-shirt, size 14-16
GE75 Guernsey T-shirt, size adult small
GE76 Guernsey T-shirt, size adult med.
GE77 Guernsey T-shirt, size adult large
Each **$1.25**

GUERNSEY SWEAT SHIRTS

Beautifully tailored in heavy-weight fleece-lined sweat shirt material. Reinforced around neck. Set-in sleeves. Artistically silk-screened true-type Guernsey head in permanent textile dye colors. Completely washable. Virtually no shrinkage Holds its shape. Individually packaged in pliofilm bags.
GE81 GuernseySweat Shirts, size 4
GE82 Guernsey Sweat Shirts, size 8
GE83 Guernsey Sweat Shirts, size 10
GE84 Guernsey Sweat Shirts, size 14
GE85 Guernsey Sweat Shirts, adult small
GE86 Guernsey Sweat Shirts, adult medium
GE87 Guernsey Sweat Shirts, adult large
GE88 Guernsey Sweat Shirts, adult extra large
Each **$2.95**

NEW GUERNSEY CATALOG.
Write Us If You Have Not Received Your Copy Of The Special Guernsey Catalog.

NASCO

NATIONAL AGRICULTURAL SUPPLY CO.
FORT ATKINSON, WISCONSIN

GRAY HAVEN FARM

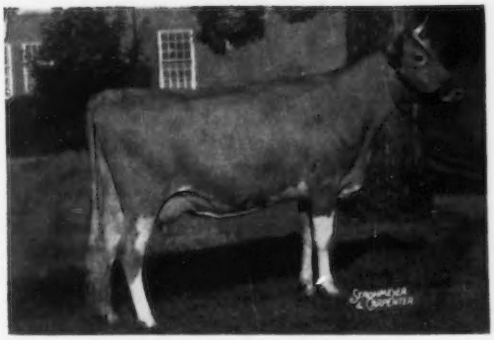

Sire: **Rosewood Royal Commander**
Dam: **Gray Haven Argo's Candy**
Classified Very Good '57
9408—496—Jr3—HIR—305—2x

Yes ... We Are Pleased and Proud
That Connie Went All The Way

← **Gray Haven Royal Connie**

Ohio Futurity Winner, 1958

1st prize two-year-old, Ohio State Fair, 1958.

CONNIE comes from a long line of show winners. Besides her winnings, she and her dam won the two generations class; her dam was top animal bred and owned as a two-year-old. Her dam and granddam were second in the two generations class in 1956. Her granddam was first Ohio-bred and owned, both as a four and five-year-old.

We invite you to visit our herd and select the dam for your next herd sire.

ARTHUR HANSEN, Owner — **BELLEVUE, OHIO**

Welcome Stock Farm

To All Our Guernsey Friends –

Merry Christmas And A Happy And Prosperous New Year

And Especially To These Breeders Who Purchased Animals From Us During The Past Year

(1) F. W. McCann and Joseph E. Adams
Golden Harvest Farm
Bridgewater, Conn.

(1) James M. Irish, Jr.
Deep Acres Farm
Kinderhook, N. Y.

(1) John H. Lyman
The Lyman Farm
Middlefield, Conn.

(2) Donald F. Larkin
Valley View Farm
West Cornwall, Conn.

(1) Havard Petteys
Arrow Farm
Greenwich, N. Y.

(1) Felix Anuszewski
Mechanicsville, N. Y.

(1) Lyle C. Rasbeck
Flo-Bert-Ly Farm, R. D. 3
Oswego, N. Y.

(1) C. A. Hershberger
Cedar Springs Farm
Martinsburg, Pa.

(1) Katharina Sweet
Cedar Dell Farms
Chatham, N. Y.

(1) Barbara and Lloyd Wescott
Mulhocaway Farm
Clinton, N. J.

(1) Hanford J. Shultz
Windy Acres Farms
Kelley Corners, N. Y.

(5) Henry D. Young
Valleyside Farm
Woodstock, Conn.

(3) Alf. Thygesen
Greenwich, N. Y.

(1) Barbara Thygesen
Greenwich, N. Y.

(1) Carl Thygesen
Greenwich, N. Y.

(1) John F. Clute
Maple Avenue Dairy
Saratoga Springs, N. Y.

(1) Edward Kleinke
Glensmere Guernsey Farm
Glenmont, N. Y.

(1) Enos Woodard
Shushan, N. Y.

. . . and any others we might have overlooked, we wish
continued success with their Guernseys

T. B. Accredited . . . Bang's Certified

Willard H. Peck & Son — **Schuylerville, N. Y.**

BONANZA

The daughters of **NYALA ERMINE'S BONANZA** are really milking. The BONANZA daughters, on retest, milking with their second calves, are really showing a marked increase in production.

A Class Leading BONANZA

PRESTDALE BON CHRISTMAS (VG)
12097—615—Sr2—HIR—321—2x
15740—*828—Sr3—HIR—365—2x (pending)

Each lactation the BONANZA daughters continue to show their increasing ability to milk.

Other BONANZA Daughters Doing Well On Retest

	MILK	FAT	AGE	DAYS
PRESTDALE BON RELSA	10219	582	Jr2—HIR	324—2x
	11672	626	Jr3—HIR	in 305 days—2x
IDACREST B. PHYLDORA	13766	687	Jr2—HIR	365—2x
	*15394	*775	Sr3—HIR	305—2x (pending)
IDACREST B. COLLEEN	10233	515	Sr2—HIR	305—2x
	12938	652	Sr3—HIR	365—2x
IDACREST B. MARYLOU	*14673	617	Jr3—HIR	305—2x
	*15700	669	Jr4—HIR	305—2x (pending)

ADD BONANZA BLOOD TO YOUR PROGRAM

Himself

(snapshot)

NYALA ERMINE'S BONANZA
11 daughters, 12 records average 12259—621—305—2x—M.E., 10 classified average 87.5%, 2 E, 6 VG, 2 D. His first 8 daughters show an increase of 634 lbs. milk, 60 lbs. fat over their dams on the U. S. D. A. proof.

His Dam

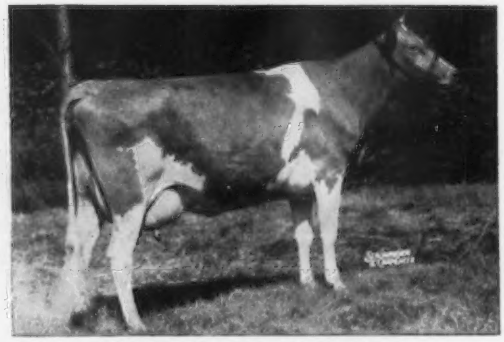

Fairlawn Peerless Ermine (VG)
14469—707—Sr3—365C—3x
16726—869—7yrs—365C—3x
17855—893—8yrs—365—3x
16892—838—10yrs—365—2x
5 AR sons, 4 tested daughters. **This is one of the breed's good cow families.**

This is your chance . . . For only $10.00 per ampule. In single shipments of 50 ampules or more, the charge is $8.00 per ampule. A charge of $6.50 is made for the styrene shipping case which will be refunded to you upon return of the case.

For complete details write to the IOWA BREEDERS CO-OP, CORNELL & HOFFMAN ROAD, DES MOINES 13, IOWA, or to one of us. BONANZA FROZEN SEMEN AT $10.00 PER AMPULE F. O. B., DES MOINES.

See page 1262 of the June 15, 1958, issue for more details on how to handle Frozen Semen.

If possible, we urge you to visit our farms and see these Bonanza daughters. They speak for themselves.

WESTLYNN FARM
Joe Pritzl, Owner
Fruitland, Idaho

PRESTDALE FARM
C. J. Pritzl, Owner
New Plymouth, Idaho

IDACREST FARM
Robert S. Davis, Owner
Kuna, Idaho

Season's Greetings And Best Wishes
For A
Happy And Prosperous New Year

FROM THE HOME OF
THE HIGH VALOR FAMILY
The 1958 National Grand Champion
SENECASIDE MERYL
Is A Member of Our HIGH VALOR Family

15 members of this family have been classified
3 EXCELLENT—9 VERY GOOD—3 DESIRABLE
ALL above the line

The dam of Meryl, Marijane of Orchard Brook (E '58), 13337—562—7yrs—HIR—365—2x, is fresh with her 10th calf at 12 years. She is doing well on retest and will soon have over 100,000 lbs. milk.

A Choice Selection Of Bull Calves Out Of Proved Cow Families. If you need a well-bred bull write us your needs.

Wandering Brook Guernseys

"Consistently good . . . year after year!"

4 miles west of Tully
on Route 80.

STANLEY MURPHY
TULLY, N. Y.
R. D. No. 1

Our Herd Has Been Classified 3 Times

Our 1958 Classification . . . 94.4% Above The Line

18 HEAD . . . 9 VG — 8 D — 1 A

Our 1958 Very Good Cows

Hillcrest Noble's Catherine (87.5%)
11292—*614—Jr2—HIR—305C—2x
10751—588—Jr3—HIR—305—2x
12266—671—Jr4—HIR—305C—2x

Hillcrest Pre Elsie (85.0%)
10345—502—Sr2—HIR—299C—2x
10855—563—Sr3—HIR—299—2x
10115—503—Sr4—HIR—288—2x

Crusader's Rhoda of Blue Vista (85.5%)
9326—401—Jr3—HIR—291—2x

Hillcrest R. Ethel (86.5%)
7327—380—Sr2—HIR—305—2x

Hillcrest Chief's Cindy (85.0%)
12708—527—Sr2—HIR—365—2x
11729—501—Jr4—HIR—290—2x

Hillcrest M. Eliza (87.5%)
7130—358—Jr3—HIR—2x in 237 days

Cherie's Queen of Hillcrest (87.0%)
*12051—536—Sr3—HIR—305—2x
12886—587—5yrs—HIR—305—2x
12550—577—7yrs—HIR—281C—2x
10656—507—8yrs—HIR—281—2x

Colonel's Betty of Hillcrest (86.5%)
12609—577—7yrs—HIR—305C—2x
10186—513—9yrs—HIR—301—2x

Cherie of Caldwell Place (87.0%)
Dam of 10 progeny, 7 daughters, 3 sons
12089—587—7yrs—HIR—363—2x
11668—538—10yrs—HIR—305—2x

Cherie's Queen (above) is a daughter of Cherie — one of our best families.

STOCK FOR SALE — WRITE US YOUR NEEDS

HILLCREST FARM

¼ mile west of Wyoming, Durfee Rd.
RONALD WETHERWAX, Owner **Wyoming, N.Y.**

Season's Greetings And Best Wishes For A Happy And Prosperous New Year
From The Home Of The Twice All-American Bull . . .
LAKE LOUISE ROYAL SUPERB

HIMSELF

LAKE LOUISE ROYAL SUPERB

1955 . . . 1st Bull Calf, Jr. Ch., Pa. Guernsey Show, Md. 3rd Bull Calf, International, 4th at the National. Honorable Mention All-American Bull Calf.

1956 . . . 1st Sr. Yr. Bull, Jr. & Res. Gr. Ch., International; 1st and Jr. Ch., National, N. Y., Pa. Guernsey Show. All-American Senior Yearling Bull.

1957 . . . 1st 2-year-old Bull, Sr. & Gr. Ch., Pa.; 1st and Res. Sr. & Gr. Ch., N. Y. Res. All-American 2-Year-Old Bull.

SUPERB IN NAME . . .
SUPERB IN INHERITANCE

His sire is an American Guernsey Cattle Club Summarized Sire from the great Butterfat Lou family.

WESTERN GLOW LOU'S ROYAL
20 daughters, 53 records average 9715—503—305—2x—M.E., 20 classified average 86.2%.

His dam is the highest selling animal at public auction in 1958.

LAKE LOUISE KING'S CEDAR (VG 3 times) 15790—805—Jr2—365C—3x, 18056—898—5yrs—HIR—365—2x. A son was Senior and Grand Champion, Western Idaho, 1958 and her last son, born July 30, 1958, is being retained for use at Lake Louise.

We deeply appreciate the confidence shown in our breeding program by the many breeders who have purchased bulls and females from Maple Lawn. We can usually offer quality stock of either sex, and welcome your inquiry or visit.

FROZEN SEMEN AVAILABLE FROM **LAKE LOUISE ROYAL SUPERB**
through the NYABC, ITHACA, NEW YORK

T. B. Accredited No. 201293
Bang's Certified No. A—2503
H. SHERMAN LAKE

MAPLE LAWN FARMS

HIR Tested
Calfhood Vaccinated
LYONS, NEW YORK

LAUXMONT HERD AT NATIONAL DAIRY CONGRESS, WATERLOO, IOWA

•

SECOND GUERNSEY HERD — 1958

From left to right:

1. **McDonald Farms Maxim Welda** — First Three-Year-Old. Also, Grand Champion, Pa. G. S., 1958. Shown by Conover and Lauxmont Farms.
2. **Lagracarmel Roxie** (Ex. '58) — Fourth Four-Year-Old.
3. **Edgefield Farms K. Ann** (Ex. '58) — Fifth Four-Year-Old. Also, Reserve All-American Three-Year-Old-1957. Her son, Lauxmont Equipoise, by Maxim of McDonald Farms is Junior herd sire at Lauxmont.
4. **Burkeville Emory's Elna** (Ex. '58) — Second Aged Cow. Also, Grand Champion, Pa. G. S., 1957. Reserve All-American Four-Year-Old-1957. Her son, Lauxmont Surgeon by Bournedale Maxim's Duke, is Junior herd sire at Lauxmont.

POSTSCRIPT: Lauxmont has shown at the National Show in only three years. Here are the Lauxmont Guernsey Herd Standings:

1955 — First National Guernsey Herd
1956 — Did not show
1957 — Second National Guernsey Herd
1958 — Second National Guernsey Herd

LAUXMONT FARMS

T. B. Accredited — Bang's Accredited
Tel. 3831
Wrightsville, Pennsylvania

Dr. George T. Pack, Owner
Elmer Salisbury, Manager
John Yakubowski, Superintendent of Farming

OUR ALL-AMERICAN NOMINEE

ROGERS FARM V. OBERLIN — Born November 11, 1951

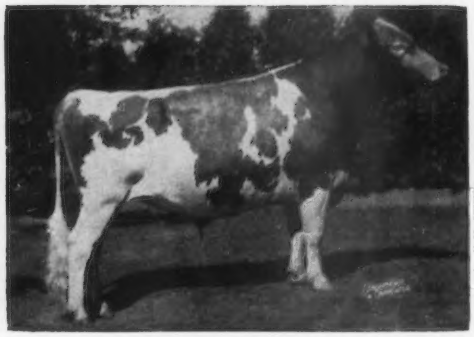

As a 3-year-old

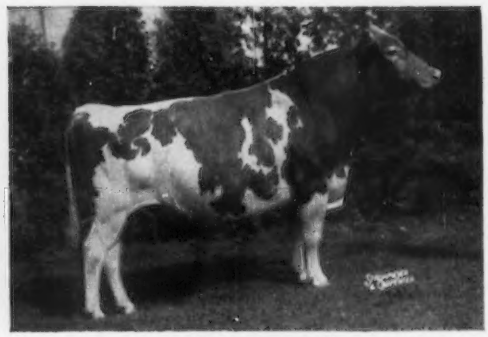

As a 6-year-old

Grand Champion at one of the strongest 1958 Bull Shows

The first place Bull Calf, Junior Yearling and Senior Yearling at the New York State Fair were first at the National & International. The second two-year-old was first at each of these shows. The second Aged Bull and Reserve Grand Champion was the 1956 All-American 2-Year-Old and the 1957 All-American Aged Bull, a bull never before or since beaten in class.

ROGERS FARM - - - RANDOLPH, N. Y.

BEAULEA GUERNSEYS

How Many Of These Guernsey Breeders And Promoters Can You Identify? When and Where Was The Picture Taken?

These questions you may be able to answer, but can you evaluate the total influence they and others like them have had on the Guernsey Breed as a whole?

We now have a larger Guernsey cow with better udders, legs and shoulders, and more capacity to utilize greater amounts of forage which in turn has lifted the average production to its present high level.

Here at WETHERSFIELD FARM our efforts have been to breed for the above characteristics in our cows and to produce good hay, silage and pasture to give them the stretch and capacity for good production and greater size.

Many visitors have remarked about the size and scale of our cows as a group. We believe this size factor is inherent in the MIXTER FAITHFUL family from which this herd stems.

We would be pleased to have you visit us and see what we have to offer in the way of bull calves out of cows with 600 to 756 pounds of fat on 2x.

NOTE: MIXTER FAITHFUL was born 5 years before this picture was taken and lived for 22 years but has been dead for nearly 18 years now. **After you have studied the picture above, turn to page 1406 of this issue and see if you had them all correctly identified.**

Season's Greetings And Best Wishes For A Prosperous New Year To All Our Guernsey Friends. PLAN TO VISIT OUR HERD DURING 1959 AND ADD SOME FAITHFUL BLOOD TO YOUR PROGRAM THROUGH THE PURCHASE OF SOME BEAULEA FEMALES OR A WELL-BRED BULL.

WETHERSFIELD FARM **Amenia, N. Y.**

Federal Accredicted Herd No. 511307 — State Bang's Free No. A-2047

CHAUNCEY STILLMAN, Owner — BEVAN COOKINGHAM, Herdsman — OWEN R. BOYD, Manager

Attebroc Farm

Extends Christmas Greetings To All

"PLUM RUN"

For picturesque beauty, it ranks sublime,
At floodstage, it's bestowed with omnipotent powers;
It travels in the glorious summertime,
Thru the woody theatres and the cooling bowers.

It rests there now so calm and so still,
Its roof all thatched with snow;
Snugly tucked away from the winter's chill,
And away from the path where the shrill winds blow.

But down deep inside, it is never fast asleep,
As it supplies water crystal clear;
For the Herdsman and his herds, the Shepherd and his sheep,
During the Yuletide season — Yes, thruout the New Year.

By AMORY MINEAR, Herd Manager

VISITORS ALWAYS WELCOME

VERBANK ROAD — MILLBROOK, N. Y.

Bang's Certified — A-4189

ROGER H. CORBETTA
Owner

T. B. Accredited

AMORY MINEAR, Herd Manager
Tel. OR 7-5652

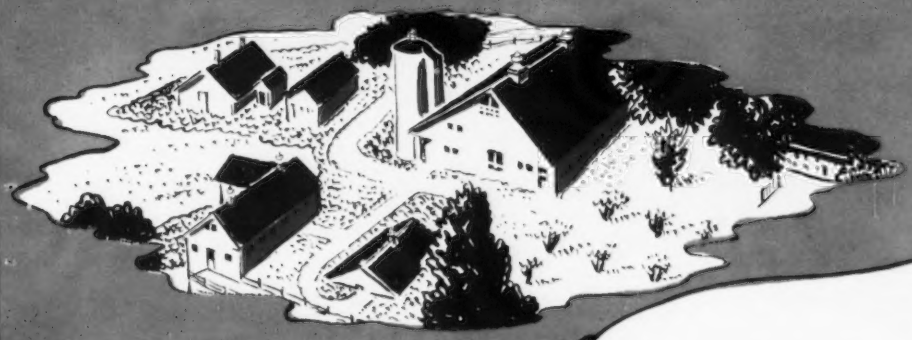

THE Chedco Story

ON the following pages we present "The Chedco Story." A line-bred Green Meadow Herd developed and backed by many years of selection and combining a strong concentration of Green Meadow Coronation King, Green Meadow Coronation Prince, Langwater Levity and Langwater Steadfast blood. These great bulls are renowned for their transmitting ability.

A LINE-BRED GREEN MEADOW HERD WITH A PLANNED PROGRAM

During the past 35 years, the Chedco herd has been developed with a definite purpose in mind. We have strived to follow a planned program and have carefully selected sires and occasionally a few females that definitely fit into our program. As you study this booklet, you will find a definite pattern and a logical reason why certain animals have been brought into the herd.

The Chedco herd is strong in the best of Langwater and Green Meadow bloodlines with a strong infusion of the blood of —

Green Meadow Coronation King
Green Meadow Coronation Prince
Shuttlewick Levity
Langwater Steadfast
Langwater Levity

Through the use of the four herd sires presently playing a part in our herd

FAIRLAWN K. DAIRY KING . . . Pages 3 - 5 of this booklet
FAIRLAWN K. MARMION . . . Pages 6 - 7
CHEDCO CORONATION PRINCE . . . Pages 8 - 9
FAIRLAWN BLANCHE'S ACTOR . . . Page 16

Through the development of proved cow families and foundation cows representative of the breed's best.

THE JANE FAMILY . . . Page 10
THE UTOPIA FAMILY . . . Page 11
THE FUN FAMILY . . . Page 12
THE HOLLY FAMILY . . . Page 13

OTHER EXCELLENT AND VERY GOOD FOUNDATION COWS . . . Pages 14 - 15

Throughout the years, by careful selection, continuous testing, and occasional classifying, we have bred and developed the CHEDCO STRAIN of Green Meadow Guernseys to the point where you can BUY WITH CONFIDENCE and RELY on the TRANSMITTING ABILITY and PERFORMANCE of CHEDCO GUERNSEYS.

STOCK FOR SALE — WRITE US YOUR NEEDS

Chedco Farm is located off Route 62, 5 miles east of Clinton, or 3 miles southwest of Hudson, Massachusetts. From WORCESTER take Route 9 east to Route 20 to Marlboro. Take Route 85 north out of Marlboro to Hudson, then left on Route 62 to farm. From SPRINGFIELD take Massachusetts Turnpike to Exit 12. From Exit 12, go west on Route 9 to Route 85 and then north to Route 62. From BOSTON take Massachusetts Turnpike to Exit 12, or take Route 20 to Marlboro then proceed as directed above.

Visitors are always welcome at Chedco Farm

Federal Accredited No. 100024
C. E. COTTING, Owner
50 Federal Street, Boston, Massachusetts

DELBERT FOX, Herd Manager
Telephone: Berlin Terminal 8-7789

State Bang's Free No. 20
NELSON SMITH, Farm Manager
Telephone: Berlin Terminal 8-7763

A HERD SIRE STRONG IN GREEN MEADOW BLOOD TRACES DIRECT TO GREEN MEADOW CORONATION KING

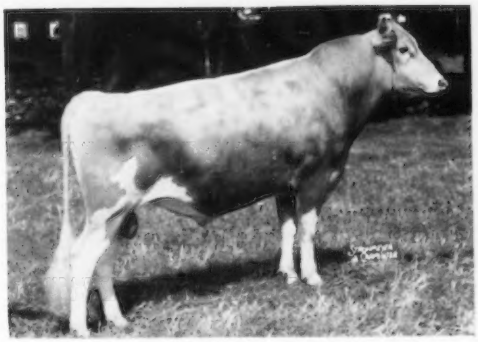

FAIRLAWN K. DAIRY KING

Born July 31, 1950

His daughters develop well and as 2-year-olds are making more than their dams did as older cows (see page 5 of this booklet for pictures of five of our DAIRY KING daughters).

Chedco K. Janet (VG '57 '58), 14933—789—Sr2—365—3x

Chedco K. Pleasant (VG '57 '58)
13004—754—Sr2—365C—3x

Chedco K. Utopia (VG '56 '57 '58)
10637—686—Sr2—365—3x, 9565—564—Sr4—3x in 217 days

Chedco Happiness, 11497—686—Sr3—365C—3x

Chedco K. Candida, 11479—623—Sr2—365—3x

Chedco Rebecca, 9805—555—Sr2—365C—3x

Chedco King's Honeysuckle (VG '58)
4993—273—Sr2—3x in 118 days

Sire:

Fairlawn H. Eastern King
Sold, $16,000. Fairlawn Dispersal, 1953. Res. All-American Sr. Get, 1954, 1955, 1956, 1957. 55 progeny have sold for an average of $3,243. 85 tested daughters, 2 over 1000, 8 over 900, 20 over 800, 30 over 700, 43 over 600, 60 over 500 lbs. 62 daughters classified, 7 E, 25 VG, 24 D.

Gold Star Sire: 85 daughters, 203 records average 10348—536—305—2x—M.E., 62 classified average 85.0%.

Manor Glen Levity (VG twice)
Sold, $4,500, 1954. 20638—*1142—5yrs—365C—3x, 17470—*971—8yrs—HIR—365—3x

Fairlawn K. Choice (VG twice)
Sold, $4,500, 1953. *18801—*1017—Sr4—365—2x

Green Meadow Hornet
61 tested daughters, 7 over 800, 15 over 700, 29 over 600, 48 over 500 lbs. 25 daughters classified, 4 E, 12 VG, 8 D. When summarized: 58 daus. av. 9869—467 (305—2x—M.E.). 25 classified daus. av. 85.4%.

Fairlawn H. Erma, E '47 '48 '49
17333—895—7yrs—365—3x

Fairlawn H. Coquet, E '57 ($7,500)
16994—861—7yrs—365C—3x

Green Meadow Coronation King
27 tested daughters, 2 over 900, 6 over 800, 12 over 700, 22 over 600, 27 over 500 lbs.

Green Meadow Hopeful
11478—631—A. 2 tested daughters

Ladderlook Hopeful
16808—718—A—3x

Franchester Saffron
9980—556—BBB—305C—2x, 13987—795—A—3x. 3 tested daughters

Langwater Shah
56 tested daughters, 5 over 700, 15 over 600, 37 over 500 lbs.

Franchester Countess
11057—612—GG, 13826—731—A
3 tested daughters

Dam:

Riegeldale Melba's Dairymaid (VG 3 times)
12104—715—Sr4—365C—3x, 10442—575—5yrs—305C—2x. Sold, $16,000, Private Sale. Gold Star Dam. 8 tested daughters (see page 4), 2 AR sons.

Riegeldale Coronation King
79 tested daughters, 2 over 1000, 4 over 900, 12 over 800, 28 over 700, 43 over 600, 63 over 500 lbs. 53 daughters classified, 5 E, 18 VG, 23 D. When summarized: 79 daus. av. 9456—493 (305—2x—M.E.). 53 classified daus. av. 84.3%.

Hominy Hill Sunny (VG)
18424—1025—6yrs—365—3x

Hominy Hill Susan (VG)
*19194—*1000—Jr4—365—3x

Coronation Rose King
Sold, $5,000, Private Sale, 1937. 34 tested daughters, 2 over 800, 3 over 700, 9 over 600, 22 over 500 lbs.

Coronation Lustre
12688—655—FF—3x
2 AR sons.

Green Meadow Melba (VG '48 at 15½ years). Sold, $8,600, Private Sale. 15342—*963—Sr2—365C—3x. 7 tested daughters.

Riegeldale Melba's Betsey
16914—914—8yrs—365—3x

Riegeldale Ben's Melba
16627—848—Sr4—365—3x. Sold, $28,600, Private Sale, 1948.

Green Meadow Coronation King
27 tested daughters, 2 over 900, 6 over 800, 12 over 700, 22 over 600, 27 over 500 lbs.

Langwater Moonbeam

DAM

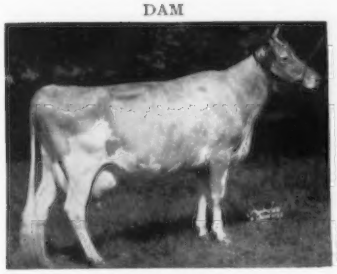

Riegeldale Melba's Dairymaid
See pedigree above —
dam of 8 tested daughters, 2 AR sons.
Gold Star Dam

GRANDDAM

Green Meadow Melba
See pedigree above —
dam of 7 tested daughters.

DAM'S MATERNAL SISTER

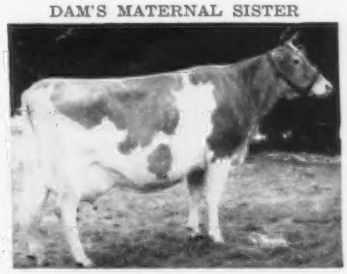

Coronation Melba
13001—*804—GG—365C—3x
2 tested daughters: Coronation Memoir (VG), 15493—875—B—365—3x; Coronation Melinda (E), sold for $31,000, 19537—961—6yrs—305—3x.

OUR DAIRY KING DAUGHTERS CONTINUE TO IMPROVE WITH AGE

They come rightly by this trait through their inheritance

GREAT COWS CLOSE-UP IN THE PEDIGREE OF

FAIRLAWN K. DAIRY KING

HIS FULL SISTER

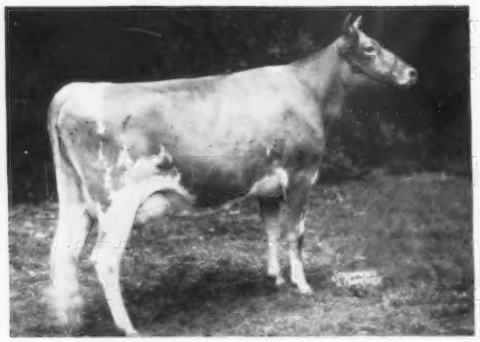

Fairlawn K. Dairylass
13783—770—Jr2—365C—3x, 12334—788—Sr4—364—2x, former Class Leader in Fat, 12931—771—5yrs—365—2x.

A MATERNAL SISTER

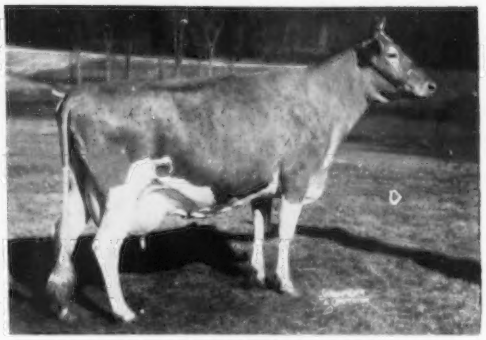

Fairlawn Actor's Dairybelle (VG)
13931—721—Jr2—365—3x, 11500—635—Jr3—305C—2x, *16223—*844—Jr4—365C—2x. 1 tested daughter.

A MATERNAL SISTER

Fairlawn Actor's Dairyqueen (VG)
12243—630—Jr2—365—3x, 16035—854—Sr3—363C—3x.
2 tested daughters, see opposite.

Other maternal sisters to DAIRY KING, not pictured on this page, are:

Riegeldale Emory's Dairymaid (VG)
10911—634—Sr3—365C—3x, 10545—667—5yrs—365C—3x

Fairlawn Prince's Milkmaid (VG)
11497—674—Sr3—305—2x

BLUE RIBBON PRODUCE FROM THIS FAMILY

Produce of Dairyqueen — She a maternal sister to DAIRY KING (see opposite). 1st prize Produce, Conn. State Show, 1956. Honorable Mention All-American Produce, 1956.

Fairlawn Prince's Melba (E '55 '56)
11120—506—Jr2—365C—3x
1st prize 3-year-old, Conn., 1956.

Fairlawn K. Moonbeam (E '55 '56 '57)
14307—705—Jr2—365C—3x, 14661—728—Jr3—365C—3x (950 T.M.), 13124—655—Sr4—305C—2x, 14111—721—5yrs—365—2x.
1st prize 4-year-old, Conn., 1956.

HIS SIRE'S DAM

Franchester Saffron
9980—556—BBB—305C—2x, 13987—795—A—365—3x. Dam of Fairlawn H. Eastern King (Gold Star Sire) and 3 tested daughters.

A MATERNAL SISTER

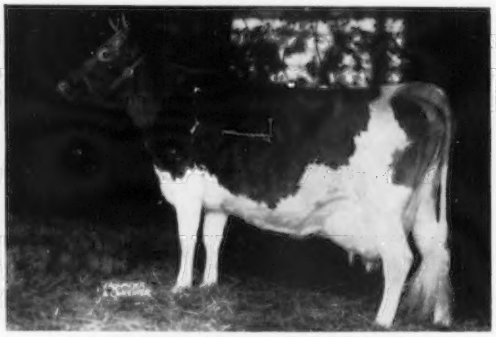

Riegeldale Emory's Melba (VG)
12488—671—Jr2—365C—3x, 13735—746—Sr3—365—3x
1 tested daughter

SEE NEXT PAGE FOR PICTURES OF 5 DAIRY KING DAUGHTERS

Note the daughters records as compared to their dams. The DAIRY KING daughters continue to improve with age.

FIVE REASONS WHY WE SAY DAIRY KING IS SIRING THE RIGHT KIND

Chedco K. Pleasant (VG '57 '58)
Born March 24, 1954
13004—754—Sr2—365C—3x
Dam: **Charity of Pleasant Hill,** 14127—755—6yrs—365—3x.
K. PLEASANT is the dam of Chedco Actor's Pleasant, born March 18, 1958.

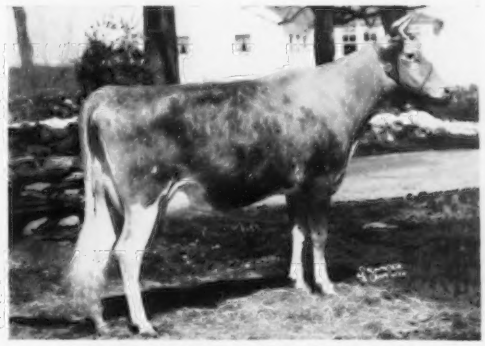

Chedco K. Utopia (VG '56 '57 '58)
Born July 31, 1953
10637—686—Sr2—365—3x
9565—564—Sr4—3x in 217 days
Dam: **Pine Manor King's Utopia** (E '47 '48)
12495—651—Jr4—365—3x. 3 tested daughters.
K. UTOPIA is the dam of Chedco K. Marmion's Utopia, born April 20, 1958.

Chedco K. Janet (VG '57 '58)
Born June 29, 1954
14933—789—Sr2—365—3x
Dam: **Fairlawn Actor's Janet** (VG '55 '56 '57)
16201—781—Jr4—365—3x

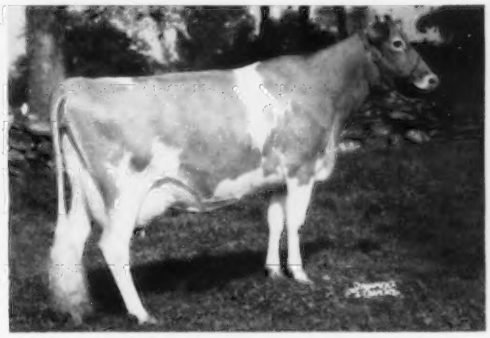

Chedco King's Honeysuckle (VG '58)
Born December 12, 1955
4993—273—Sr2—3x in 118 days
Dam: **Hominy Hill Honeysuckle** (VG '55 '56 '57)
12842—664—Sr2—365C—3x, 14888—718—Sr4—365—3x

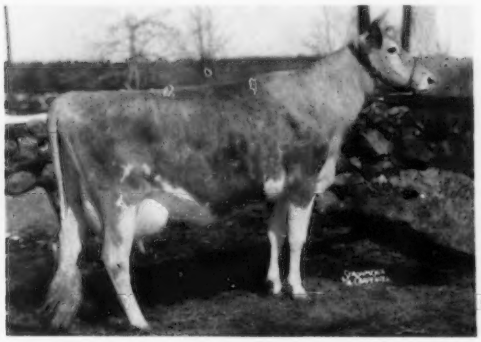

Chedco Happiness
Born March 15, 1953
11497—686—Sr3—365C—3x

She is the dam of

Chedco Prince's Happiness, born October 18, 1955
8625—445—Jr2—3x in 230 days

Chedco M. Happiness, born September 15, 1956

Chedco Happy New Year, born December 31, 1957

Dam: **Chedco Fun,** 14498—697—5yrs—365C—3x
13005—655—Sr2—365—3x

These and other DAIRY KING daughters are being bred to

FAIRLAWN K. MARMION (see page 6)

MORE KING BLOOD + A CROSS TO THE ACTRESS FAMILY

FAIRLAWN K. MARMION

A Half-Brother To DAIRY KING . . . Both Being Sons Of Fairlawn H. Eastern King, Gold Star Sire
(see page 3 of this booklet for pedigree on DAIRY KING)

HIMSELF

FAIRLAWN K. MARMION
7 tested daughters, 28 others in the herd at present, and several cows due to his service. These will be tested as they freshen.
Chedco M. Utopia, 13622—784—Sr2—365—3x
Chedco Marmion's Finch (VG), 12855—687—Sr2—365—3x
Chedco Marmion's Fun (VG), 12703—676—Jr2—365—3x
Chedco M. Dottie (VG), 12139—627—Jr2—365—3x, 6043—316—Jr3—3x in 138 days
Chedco M. Chum's Rebecca, 11068—602—Sr2—365—3x
Chedco M. Mirth, 9891—577—Sr2—365—3x
Chedco Marmion's Myrna (VG), 10789—512—Jr2—3x in 284 days
Chedco M. Veronica, 6438—353—Jr3—3x in 187 days

HIS EXCELLENT DAM

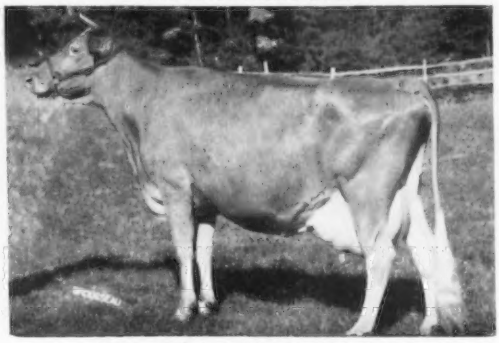

Fairlawn Actor's Linaria (E 4 times)
13855—728—Jr2—365C—3x, 15668—846—Sr3—365C—3x, 16277—903—Sr4—365C—3x, 15335—862—6yrs—365C—2x, 9276—513—7yrs—2x in 197 days. Honorable Mention All-American Aged Cow, 1957. 1st Aged, Sr. & Gr. Ch., Conn., Topsfield, 1956, E.S.E., 1957. 1st Aged, Res. Ch., E.S.E., 1956. 1st Aged, Res. Ch., Conn., 2nd Aged, Res. Ch., Topsfield, 1957.

HIS DAM'S PEDIGREE

Fairlawn Actor's Linaria (E 4 times)
13855—728—Jr2—365C—3x
15668—846—Sr3—365C—3x
16277—903—Sr4—365C—3x
15335—862—6yrs—365C—2x
Sold, $14,000, Fairlawn Dispersal, 1953.
(see above)

Fairlawn Peerless Actor
Sold $10,000, Fairlawn Dispersal, 1953. Honorable Mention All-American Jr. Get, 1954: Honorable Mention All-American Sr. Get, 1956. 50 progeny sold for an average of $4,086. 84 tested daughters, 1 over 1000, 4 over 900, 13 over 800, 28 over 700, 48 over 600, 61 over 500 lbs. 69 daughters classified, 10 E, 27 VG, 22 D.

Gold Star Sire: 84 daughters, 194 records average 10526—511—305—2x—M.E., 69 classified average 84.4%.

Green Meadow Peerless
66 tested daughters, 1 over 1000, 3 over 900, 12 over 800, 25 over 700, 36 over 600, 52 over 500 lbs. 21 daughters classified, 3 E, 12 VG, 6 D. When summarized: 64 daus. av. 9970—497 (305—2x—M.E.) 21 classified daus. av. 86.0%.

Bright Lad's Actress (E '47 at 13 years). 11915—584—G—2x, *19146—*980—Jr4—365—3x. 1 tested daughter, Fairlawn Hornet's Actorine (E '48 '49 '51), 15473—785—5yrs—365—3x.

Fairlawn K. Idaho (E twice)
8746—437—Jr2—305C—3x
12261—617—Jr3—365C—3x
15842—852—Sr4—365C—3x
(see picture below)

Fairlawn H. Eastern King
Sold, $16,000, Fairlawn Dispersal, 1953. Res. All-American Sr. Get, 1954, 1955, 1956, 1957. 55 progeny have sold for an average of $3,243. 85 tested daughters.
Gold Star Sire: 85 daughters, 203 records average 10348—536—305—2x—M.E., 62 classified average 85.0%.

Fairlawn Peerless Eiletia
13490—678—E, 10475—484—5yrs—305C—2x, 10162—513—6yrs—HIR—2x. Actor's Indigo, see picture below, is from this family.

HIS EXCELLENT MATERNAL GRANDDAM

Fairlawn K. Idaho (E 2 times)
8746—437—Jr2—305C—3x, 12261—617—Jr3—365C—3x, 15842—852—Sr4—365C—3x. Paternal sister to both K. Dairy Lad and K. Marmion. She is the dam of Linaria, she dam of K. Marmion (see pedigree above).

FROM THE SAME FEMALE LINE

Fairlawn Actor's Indigo (E 3 times)
13661—621—Jr2—365—3x, *19426—*946—Sr3—365C—3x, *17362—*825—7yrs—305C—2x, *18494—*838—8yrs—305C—2x. She is by Actor, he sire of Linaria (above), and out of Fairlawn L. Gilda, she a maternal sister to Fairlawn Peerless Eiletia, the dam of K. Idaho (opposite).

PRESENTING SIX DAUGHTERS SIRED BY K. MARMION

K. MARMION HAS THE BREEDING AND INHERITANCE THAT IS BEING SOUGHT BY DISCRIMINATING BREEDERS

HIS FULL BROTHER . . . **FAIRLAWN K. FORTUNE** . . . was the second high bull sold at public auction last year and was purchased by Castle Brook Farm for $9,200. HIS THREE-QUARTER BROTHER . . . **FAIRLAWN LINARIA'S WARRIOR** . . . is the top bull sold at public auction, to date, this year, and was selected by Adohr Farms for $6,000.

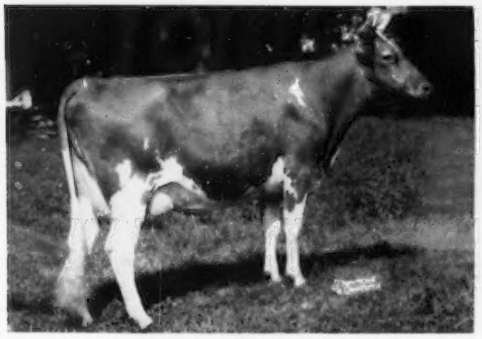

Chedco M. Utopia
Born September 12, 1954
13622—784—Sr2—365—3x

Dam: **Chedco Utopia** (VG '55 '56 '57), 13896—733—Jr2—365—3x, 18035—933—5yrs—365—3x. 2 tested daughters.
M. UTOPIA is the dam of Chedco King's Utopia, born August 28, 1958.

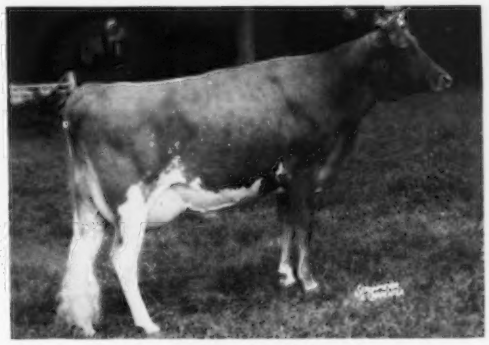

Chedco M. Mirth
9891—577—Sr2—365—3x

Dam: **Chedco Mirth**, 11544—579—Jr2—365C—3x.
M. MIRTH is the dam of Chedco Princess Mirth, born June 6, 1957, and Chedco Actor's Mirth, born August 13, 1958.

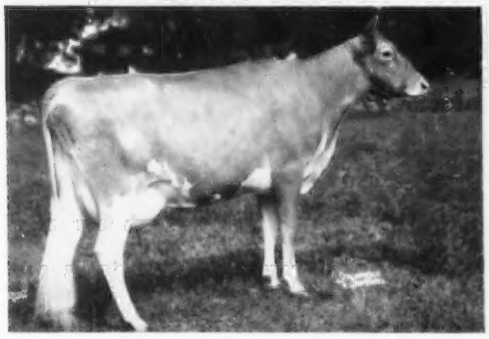

Chedco M. Dottie (VG '58)
Born February 15, 1955
12139—627—Jr2—365—3x
6043—316—Jr3—3x in 138 days

Dam: **Flying Horse Phil's Dottie** (E '55 '56), 14822—764—Jr2—365C—3x, 18160—902—5yrs—365C—3x.
M. DOTTIE is the dam of Chedco King's Dorothy, born April 16, 1957 and Chedco Actor's Dottie, born July 4, 1958.

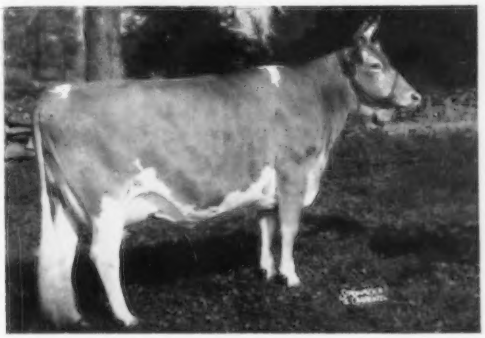

Chedco M. Veronica
Born March 9, 1955
6438—353—Jr3—3x in 187 days

Dam: **Fairlawn K. Veronica** (VG '55 '56 '58)
13961—838—Jr2—365—3x
Dam of Chedco Valiant, now at University of Connecticut, Storrs, Conn.

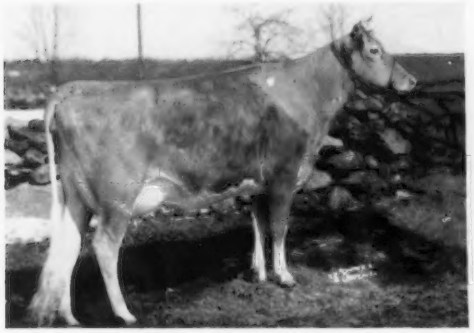

Chedco Marmion's Myrna (VG '58)
Born September 30, 1955
10789—512—Jr2—3x in 284 days

Dam: **Chedco Myrna** (VG '55 '56 '57)
12961—615—Jr2—365C—3x, 19177—863—Sr4—365—3x.

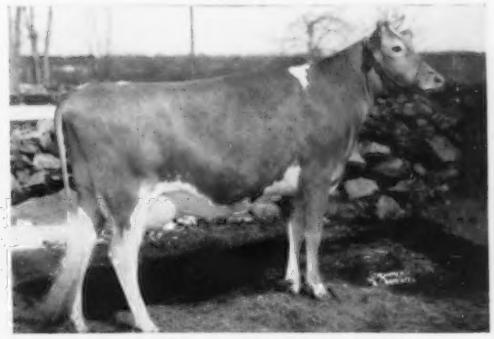

Chedco Marmion's Fun (VG '58)
Born May 13, 1955
12703—676—Jr2—365—3x

Dam: **Educator's Fun of The Glen** (E '48 '49 '50 '55), 14972—683—Sr4—365C—3x. 5 tested daughters.
MARMION'S FUN is the dam of Chedco Marmion Fun's Actor, born September 4, 1957.

A Little Outcross Blood Has Been Added To Our Herd Through A Son Of Our Honeysuckle Cow And The Prudence Family Blood

CHEDCO CORONATION PRINCE

HIMSELF

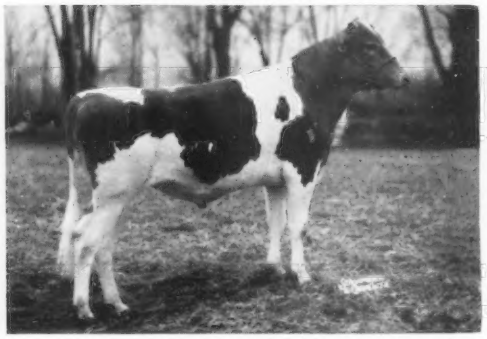

Chedco Coronation Prince
Born November 20, 1953

HIS DAM

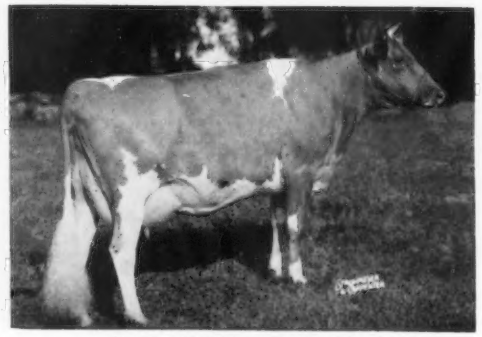

Hominy Hill Honeysuckle (VG)
12842—664—Sr2—365C—3x, 14888—718—Sr4—365—3x

Sire:

Hominy Hill Coronation Prince
26 tested daughters, 2 over 1000, 2 over 900, 4 over 800, 14 over 700, 17 over 600, 17 over 500 lbs. 16 daughters classified, 2 E, 3 VG, 8 D. When summarized: 20 daus. av. 10985—569 (305—2x—M.E.) 13 classified daus. av. 83.8%.

Hominy Hill Prince's Sunny (E)
17237—*975—Sr3—365—3x
18286—1041—5yrs—365—3x

Hominy Hill Prince's Harp (VG)
*16739—*1017—Jr2—365C—3x. First Jr2-year-old of any breed with 1000 lbs. fat.
15552—*934—Sr4—305C—3x

Chedco Sally Girl
15966—820—5yrs—365—3x

Hominy Hill Prince's Hope (VG)
15185—816—Sr3—365—3x

Hominy Hill Prince's Lulu
14247—791—Sr2—365—3x

Coronation King of Pine Manor
Sold, $11,500, Gardenville Dispersal, 1947. 97 tested daughters, 1 over 900, 7 over 800, 17 over 700, 37 over 600, 64 over 500 lbs. 52 daughters classified, 3 E, 19 VG, 24 D. When summarized: 95 daus. av. 9101—454 (305—2x—M.E.) 46 classified daus. av. 83.0%.

Pine Manor King's Romance (VG)
17906—937—7yrs—365C—3x

Hominy Hill King's Winsome (VG)
15650—891—7yrs—365C—2x

Coronation Rose King. Sold, $5,000, Private Sale, 1937. 34 tested daughters, 2 over 800 3 over 700, 9 over 600, 22 over 500 lbs. 13 daughters classified, 5 VG, 4 D.

Green Meadow Minuet, 14433—708—F, 19093—864—A. 4 tested daughters

Coronation Minuet (VG)
13294—669—CC, 15345—712—A

Coronation Milford, 11855—535—B—3x

Meadow-Gold Prudence (E)
(see opposite page)
18037—*1017—6yrs—365C—3x
3 tested daughters

Hominy Hill King's Precious (VG)
13729—712—Sr4—365C—3x
15382—750—5yrs—365C—3x

Hominy Hill Prudence
12408—645—Jr2—365—3x
12693—663—Sr4—365C—3x
10896—556—8yrs—305—2x

Cowham's Coronation Rex
17 tested daughters, 1 over 1000, 1 over 900, 5 over 800, 8 over 700, 11 over 600, 13 over 500 lbs. 14 daughters classified, 1 E, 7 VG, 4 D. When summarized: 17 daus. av. 9783—505 (305—2x—M.E.) 14 classified daus. av. 84.4%.

Meadow-Gold Duke's Pauline (VG)
7 records av. 9566—464 including 9930—502—12yrs—305C—2x. 8 tested daughters.

Meadow-Gold Paulette
12313—571—7yrs—365—2x

Dam:

Hominy Hill Honeysuckle (VG)
12842—664—Sr2—365C—3x
14888—718—Sr4—365—3x
(see picture above)

Hominy Hill Champion. 21 tested daughters, 2 over 800, 8 over 700, 13 over 600, 17 over 500 lbs. 11 daughters classified, 2 E, 7 VG, 2 D. When resummarized: 20 daus. av. 10885—537 (305—2x—M.E.) 11 classified daus. av. 87.5%.

Hominy Hill Honoria (VG), *15894—*814—Sr3—365C—2x, *17245—*846—Sr4—365C—2x, 16500—838—6yrs—365—2x.

Hominy Hill Champ Windflower (VG)
16062—814—Jr2—365—3x

Riegeldale Coronation King. 79 tested daughters, 2 over 1000, 4 over 900, 12 over 800, 28 over 700, 43 over 600, 63 over 500 lbs. 53 daughters classified, 5 E, 18 VG, 23 D. When summarized: 79 daus. av. 9456—493 (305—2x—M.E.) 53 classified daus. av. 84.3%.

Hominy Hill Betty (E 4 times)
*18094—*924—Jr2—365C—3x, 17593—891—Sr3—365—3x (see opposite page). 1 tested daughter.

Hominy Hill Beth
Sold, 1943 for $1,900.

Hominy Hill Honeybloom
13667—667—Sr2—365C—3x
2 tested daughters

Hominy Hill Honeycomb
10629—586—Jr2—365C—3x

Chedco Peter Pan. 44 tested daughters, 1 over 800 3 over 700, 10 over 600, 21 over 500 lbs. 32 daughters classified, 11 VG, 14 D. When summarized: 31 daus. av. 9430—469 (305—2x—M.E.)

Hominy Hill Alice (VG), *16707—*817—Jr2—365C—3x (see opposite page), 3 tested daughters

Hominy Hill Althea
19099—922—6yrs—365—3x

PRINCE IS BY A SON OF PRUDENCE, OUT OF A DAUGHTER OF CHAMPION — HE A SON OF BETTY (see pedigree on the opposite page)

HIS SIRE'S DAM

Meadow-Gold Prudence (E '48)
18037—*1017—6yrs—365C—3x

3 tested daughters include:

Hominy Hill King's Precious (VG)
15382—750—5yrs—365C—3x

Hominy Hill Prudence
12693—663—Sr4—365C—3x

Meadow-Gold Pruddy Prim
12029—537—6yrs—365—2x

A son, Hominy Hill Coronation King, sold for $10,000.

HIS DAM'S PATERNAL GRANDDAM

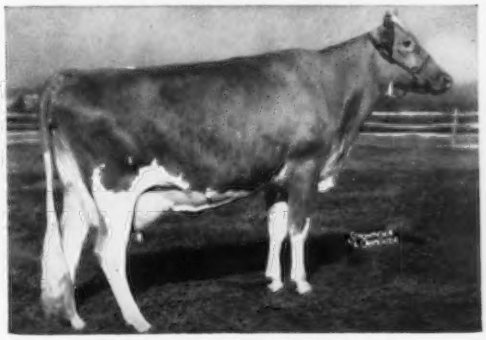

Hominy Hill Betty (E '48 '50 '51 '57)
*18094—*924—Jr2—365C—3x, 17593—891—Sr3—365—3x. 4 sons and a daughter sold for a total of $21,500. Dam of 5 breeding sons, 1 tested daughter. Dam of Hominy Hill Champion, 19 daus., 40 rec. av. 10982—541—305—2x—M.E., 11 classified av. 87.5%. Champion is the sire of Honeysuckle (**she dam of Prince** — see opposite page).

HIS DAM'S MATERNAL GRANDDAM

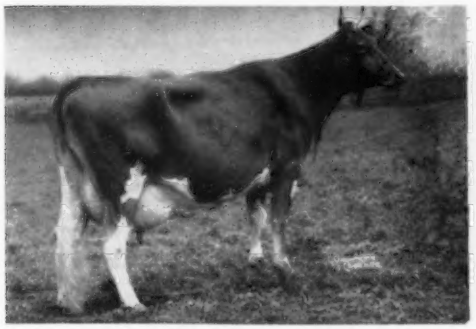

Hominy Hill Alice (VG)
*16707—*817—Jr2—365C—3x
Dam of 3 tested daughters that include: Hominy Hill Althea, 19099—922—6yrs—365—3x, 14659—669—7yrs—305C—2x.

BELOW WE PICTURE THE FIRST THREE DAUGHTERS BY PRINCE TO FRESHEN

A PRINCE DAUGHTER

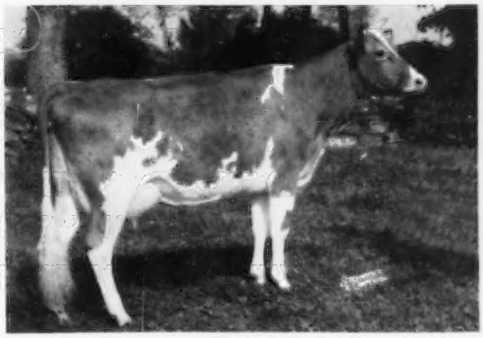

Chedco Prince's Happiness
Born October 18, 1955
8625—445—Jr2—3x in 230 days
Dam: **Chedco Happiness** (the FUN family)
11497—686—Sr3—365C—3x
Next Dam: Chedco Fun (see page 12 of this booklet)
14498—697—5yrs—365C—3x, 13005—655—Sr2—365—3x

A PRINCE DAUGHTER

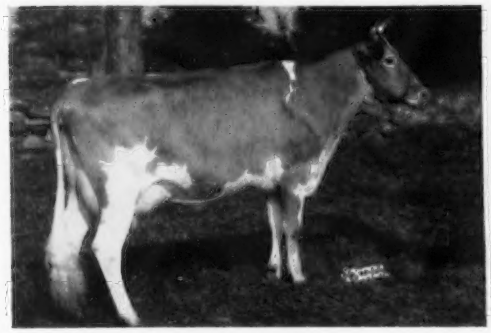

Chedco Princess Barbara
Born December 24, 1955
5962—314—Jr2—3x in 166 days
Dam: **Fairlawn Actor's Barbara Jo** (VG)
12036—632—Sr2—365C—3x
Next Dam: Fairlawn K. Debutante (VG), 12532—665—Jr2—365C—3x, 12940—762—Jr3—365C—3x, 12377—665—7yrs—365—3x.
PRINCESS BARBARA is the dam of Chedco Actor's Barbara, born June 7, 1958.

A PRINCE DAUGHTER

Chedco Princess Sally
Born March 21, 1956
4938—245—Jr2—3x in 138 days
Dam: **Chedco Sally Girl**, 12737—701—Jr2—365—3x, 15966—820—5yrs—365—3x. Next Dam: Hominy Hill Sarah (VG), 12264—642—Jr2—365C—3x, 14313—757—Jr4—365—3x. A daughter of Chedco Peter Pan, a bull that left some good daughters in both the Hominy Hill and Biever Farm herds. Sarah is a half-sister to Hominy Hill Honeybloom — she the dam of Honeysuckle (see opposite page).

GOOD BULLS COME FROM GOOD COW FAMILIES, WITH DEPTH OF BREEDING

Such A Family Is Our JANE Family

FOUNDATION BROOD COW

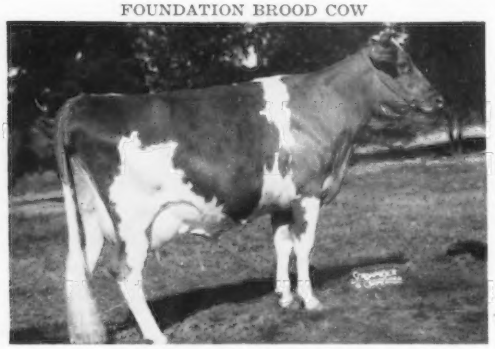

FAIRLAWN HORNET'S JANE
Born September 11, 1947

Sire: **Fairlawn Actress' Hornet.** S.: Green Meadow Hornet. D.: Bright Lad's Actress, E at 13 years, *19146—*980—Jr4—365—3x.

Dam: **Fairlawn Peerless Icon** (VG), 10781—588—Sr4—365C—3x. A daughter of Green Meadow Peerless.

MATERNAL BROTHER TO JANE

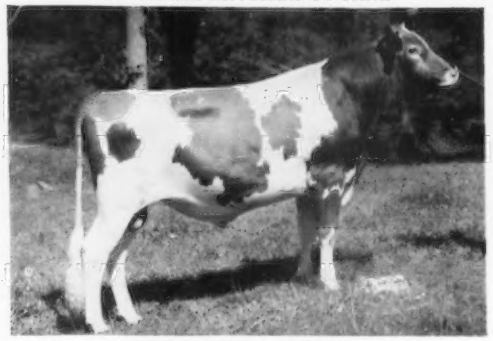

Fairlawn King's Watchful
In service at Highfields, Sharon, Conn. When summarized, August 7, 1958, his first 25 daughters, 43 records averaged 10078—549—305—2x—M.E., 19 classified averaged 84.6%.

Two Jane Daughters In Our Herd

Fairlawn K. Sweetbriar (VG '55 '56 '57)
15919—835—Sr3—365—3x, 17378—916—5yrs—365C—3x.

She is the dam of —
Chedco K. Sweetbriar, born September 25, 1956.
Chedco Marmion's Sweetbriar, born November 13, 1957.

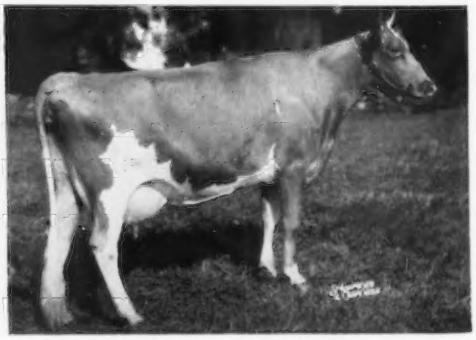

Fairlawn Actor's Janet (VG '55 '56 '57)
16201—781—Jr4—365—3x

She is the dam of —
Chedco K. Janet (VG '57 '58), 14933—789—Sr2—365—3x. K. Janet freshened with her second calf, a bull by Fairlawn Blanche's Actor, born September 29, 1958.
Chedco Princess Janet, born February 19, 1958.

Bulls From This Family Transmit Type and Production . . . For proof of this statement, see Watchful (above) and see the two daughters by HORNET — a Jane son (below). Jane is the dam of CHEDCO HORNET who is doing a top job at Clearview Farms, Winthrop, Maine, and CHEDCO AMBASSADOR, now owned by Guy Rawson, Platteville, Wisconsin.

BY HORNET — A JANE SON

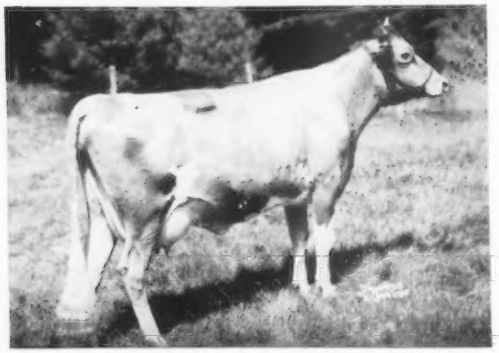

Clearview Farms H. Betty (VG)
11412—630—Jr2—365—2x

BY HORNET — A JANE SON

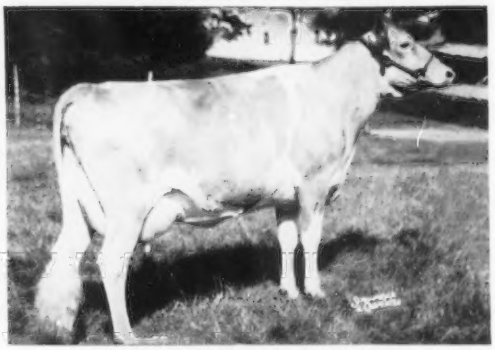

Clearview Farms H. Princess (VG)
12822—646—Jr2—305C—2x

Another HORNET daughter, **Clearview Farms H. Hazel,** just completed a record of *15348—671—Sr2—365—2x, Class Leader 2nd place for milk.

CHEDCO HORNET is a Plus Proved Sire . . . His first 10 daughters average 11219 lbs. milk, 538 lbs. fat, 305—2x—M.E., an increase of 1908 lbs. milk, 93 lbs. fat over their dams.

BUY A CHEDCO-BRED BULL FROM ONE OF OUR PROVED COW FAMILIES

GOOD BULLS COME FROM GOOD COW FAMILIES WITH DEPTH OF BREEDING

OUR UTOPIA FAMILY

FOUNDATION BROOD COW

PINE MANOR KING'S UTOPIA (E '47 '48)
Born March 1, 1944

11169—569—Jr2—365C—3x, 12495—651—Jr4—365C—3x. 3 tested daughters. Dam of 3 bulls that include **Chedco M. Sheik,** sold to Cameron Bradley, Wolfpen Farm, Southboro, Mass.

Sire: **Coronation King of Pine Manor**
Dam: **Pine Manor Taurine Daisy**

12670—674—DD—365C—3x
4 tested daughters.

A DAUGHTER

Chedco Utopia (VG '55 '56 '57)
13896—733—Jr2—365—3x, 18035—933—5yrs—365—3x.
Dam of 2 tested daughters:
Chedco Royal Utopia, 11417—585—Sr2—365—3x
Chedco M. Utopia (pictured below).

A DAUGHTER

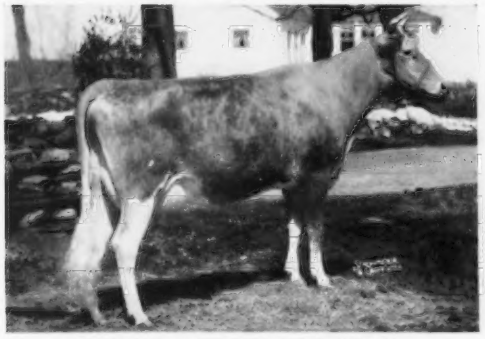

Chedco K. Utopia (VG '56 '57 '58)
10637—686—Sr2—365—3x
9565—564—Sr4—3x in 217 days
She is by Fairlawn K. Dairy King, out of King's Utopia (above). K. Utopia is the dam of Chedco K. Marmion's Utopia, born April 20, 1958.

A GRANDDAUGHTER

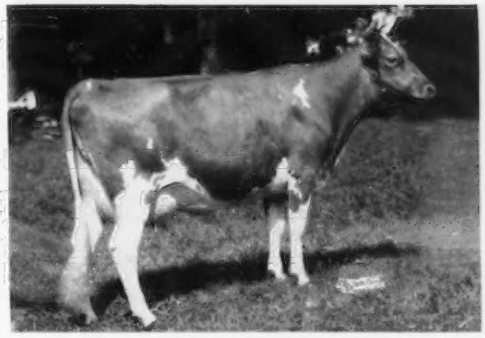

Chedco M. Utopia
13622—784—Sr2—365—3x
A daughter of Fairlawn K. Marmion, out of Chedco Utopia (above).

Proof Of How Our Bulls Are Nicking On Our Proved Cow Families May Be Studied On This Page. Our herd sires . . . FAIRLAWN K. DAIRY KING, bred to King's Utopia, produced Chedco K. Utopia, and FAIRLAWN K. MARMION, bred to Chedco Utopia, a daughter of King's Utopia, produced Chedco M. Utopia.

BUY A CHEDCO-BRED BULL FROM ONE OF OUR PROVED COW FAMILIES

GOOD BULLS COME FROM GOOD COW FAMILIES WITH DEPTH OF BREEDING

THE FUN FAMILY

FOUNDATION BROOD COW

EDUCATOR'S FUN OF THE GLEN (E '48 '49 '50 '55)
Born April 12, 1942
14972—683—Sr4—365C—3x, 13941—669—8yrs—365C—3x
Dam of 5 tested daughters.
Sire: **McDonald Farms Educator**
Dam: **Midnight Revel of the Glen,** 13666—593—G—365—3x.
2 PR sons, 1 tested daughter.
Next Dam: Danae of the Glen, 20228—899—A—365—3x
7 tested daughters.

DAUGHTER —
FULL SISTER TO CHEDCO FUN (above)

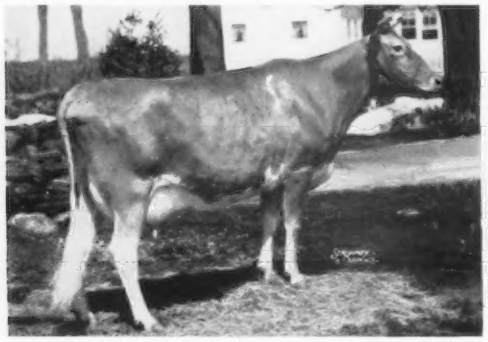

Chedco Gay (VG '55) — Born December 2, 1951
13019—656—Jr2—365—3x, 14372—711—Sr3—365C—3x
13204—614—5yrs—305—3x
Dam of —
Chedco Gaiety, born October 27, 1956.
Chedco M. Gay, born November 29, 1957.
Full sisters by K. MARMION.

DAUGHTER —
FULL SISTER TO FUN AND GAY

Chedco Frolic — Born November 10, 1952
10479—539—Sr2—365—3x
11734—576—5yrs—305—3x
FROLIC — GAY — FUN, are full sisters by Chedco Advance.
FROLIC is the dam of Chedco Princess Frolic, born January 15, 1958.

DAUGHTER

Chedco Fun — Born September 5, 1950
13005—655—Sr2—365—3x, 14498—697—5yrs—365C—3x
Dam of **Chedco Happiness** (see below)
Chedco M. Fun, born February 18, 1957. ¾ sister to Chedco Marmion's Fun (see below).
Chedco Fun's Glenda, born February 5, 1958. Full sister to Chedco M. Fun and ¾ sister to Chedco Marmion's Fun (see below).

GRANDDAUGHTER —
DAUGHTER OF CHEDCO FUN (above)

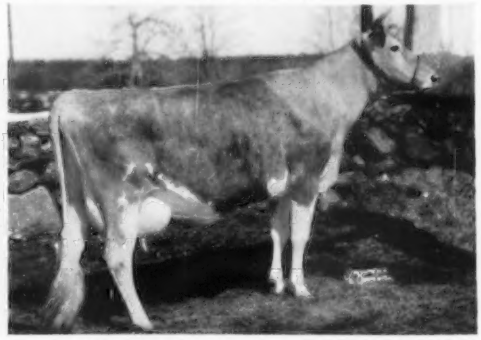

Chedco Happiness — Born March 15, 1953
11497—686—Sr3—365C—3x. She is by Fairlawn K. Dairy King and the dam of —
Chedco Prince's Happiness, born October 18, 1955.
Chedco M. Happiness, born September 15, 1956.
Chedco Happy New Year, born December 31, 1957.
HAPPINESS is a ¾ sister to Chedco King's Fun, born April 19, 1954. King's Fun is by K. Dairy King out of Educator's Fun of the Glen, she is the dam of Chedco Prince's Fun, born February 16, 1957.

DAUGHTER

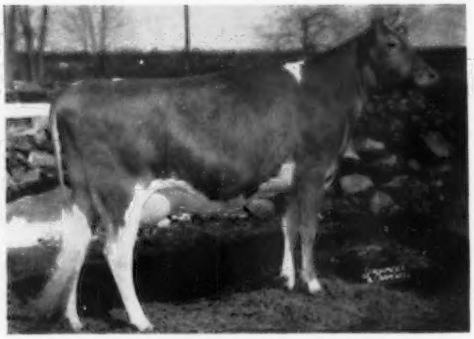

Chedco Marmion's Fun (VG '58) — Born May 13, 1955
12703—676—Jr2—365—3x
She is the dam of Chedco Marmion Fun's Actor, born September 4, 1957.
Sire: **Fairlawn K. Marmion**

BUY A CHEDCO-BRED BULL FROM ONE OF OUR PROVED COW FAMILIES

GOOD BULLS COME FROM COW FAMILIES WITH DEPTH OF BREEDING

THE HOLLY FAMILY

The FOUNDATION from which this family stems is Fairlawn Peer's Holly, she a granddaughter of Riegeldale King's Blanche, Gold Star Dam, she dam of Fairlawn Blanche's Actor (see page 16 of this booklet).

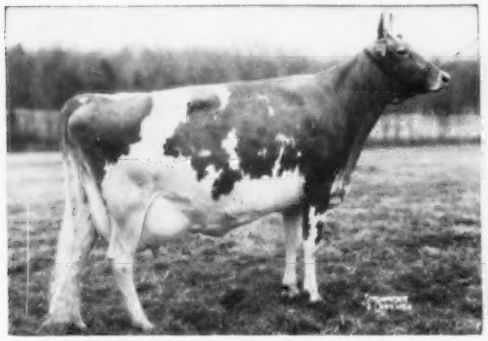

FAIRLAWN PEER'S HOLLY (VG)
12682—611—Jr2—365C—3x, 14397—729—Sr3—365C—3x
16593—887—5yrs—365C—3x, 14746—800—7yrs—365C—2x
Dam: **Fairlawn K. Muriel** (8 times E)
5 records include 16891—904—7yrs—365C—3x, 17203—910—10yrs—365—2x.
Next Dam: **Riegeldale King's Blanche** (4 times VG). Gold Star Dam. 4 records include 15244—841—5yrs—365C—3x.

DAUGHTER IN OUR HERD

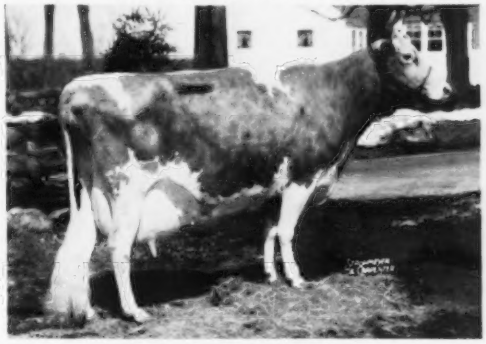

Fairlawn K. Laurel
Born September 11, 1951
14072—673—Jr2—365C—3x, 16069—802—Jr4—365—3x
Dam of —
Chedco Peerless, born March 9, 1956. Peerless is owned by Leo J. Gasper, Baraboo, Wisconsin.
Chedco M. Laurel, born January 31, 1958.

DAUGHTER OF K. LAUREL (In Our Herd)

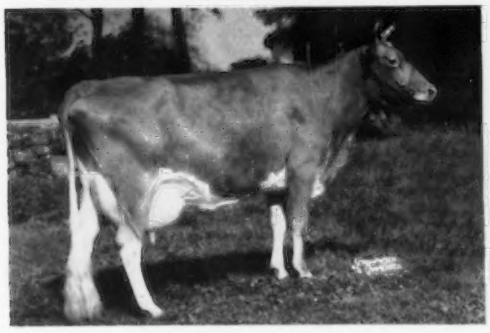

Fairlawn Actor's Hollyhock (VG '56 — E '57 '58)
Born December 6, 1953
12881—618—Jr2—365—3x, 16108—775—Sr3—365—3x
Dam of — Chedco Hollyhock (see opposite).

DAUGHTER OF ACTOR'S HOLLYHOCK (In Our Herd)

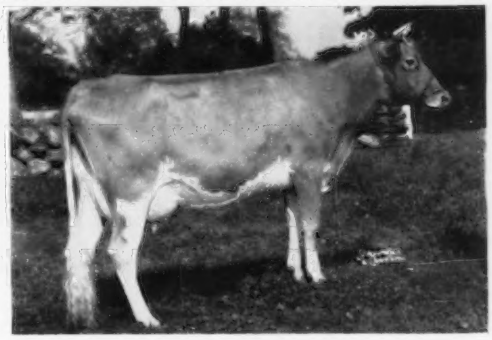

Chedco Hollyhock (VG '58)
Born February 24, 1956
4687—225—Jr2—3x in 131 days
Dam of — Chedco Actor's Hollyhock, born July 12, 1958.

DAUGHTER OF PEER'S HOLLY (In Our Herd)

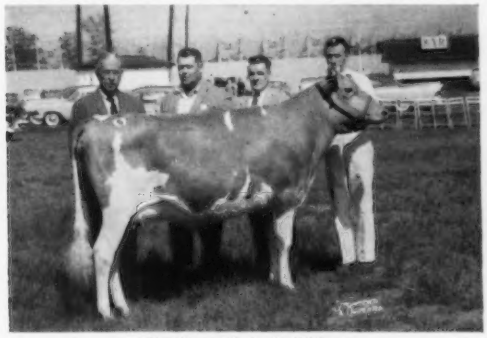

Fairlawn Actor's Phlox
Born April 19, 1956
Dam of — Chedco Warrior's Phlox, born July 21, 1958.

ACTOR'S PHLOX is a ¾ sister-in-blood to Fairlawn Actor's Mistletoe (E), 15080—744—Sr2—365—3x, 14285—770—Jr4—365—2x. She is the dam of Fairlawn Hornet's Sailor King, $4,200 in the 1957 Pine Hill Dispersal, now in service at Woodacres Farm, Princeton, New Jersey. A maternal brother to Phlox, Fairlawn K. Sailor Prince, was in service in the Massachusetts Selective Breeding Association, Shrewsbury, Mass., and is now on lease to Francis R. Appleton, Jr., Ipswich, Mass.

BUY A CHEDCO-BRED BULL FROM ONE OF OUR PROVED COW FAMILIES

OTHER FOUNDATION COWS IN OUR HERD

MT. PAUL MARIANNE (E '56 '57 '58)
Born May 27, 1951
12860—649—Jr3—365C—3x

Sire: **Hominy Hill Flashdale.** When summarized, May 1, 1958, his first 17 daughters, 37 records averaged 10073 lbs. milk, 516 lbs. fat, 305—2x—M.E., 15 classified averaged 83.7%. S.: Riegeldale Coronation King. D.: Fairlawn Fawn (E), 13959—746—7yrs—365—3x.

Dam: **Leader's Langricola's Marie**
12650—681—5yrs—HIR—365—2x

WESTERN GLOW F. GAY DUCHESS (E '55 '57)
Born November 3, 1952

Sire: **Coldspring's B.R. Forcaster.** S.: Coldspring's Beauty's Romulus. D.: Coldspring's H. Country Flower (VG), 15763—785—6yrs—365C—3x, 17593—835—7yrs—365—3x. 4 PR sons, 2 tested daughters.

Dam: **Western Glow Merry Duchess** (4 times E). Sold to Green Meads for $10,000. She is dam of their show ring winning Travler bull. 4 records include 15313—743—Sr4—365—2x. Next Dam: Western Glow Butterfat Duchess (E), 16293—671—11yrs—305—2x. 1 PR son, 6 tested daughters.

ANOTHER EXCELLENT FOUNDATION COW — HER DAUGHTER AND MATERNAL SISTER

FLYING HORSE PHIL'S DOTTIE (E '55 '56)
Born October 6, 1949
14822—764—Jr2—365C—3x, 18160—902—5yrs—365C—3x

Sire: **Argilla Royal Philosopher**
Dam: **Flying Horse Colonel's Dorothy** (4 times E). 4 records include 18552—989—7yrs—365—3x.

DOTTIE'S MATERNAL SISTER

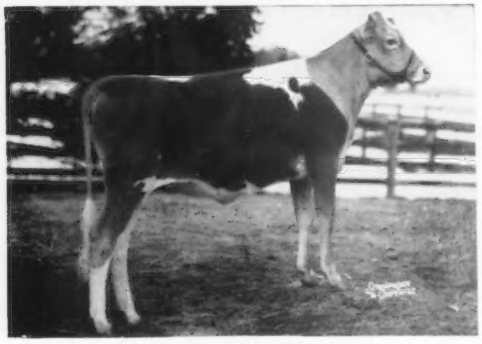

Flying Horse Royal Dorothy
Born March 29, 1957
Purchased in the 1958 Flying Horse Sale. Her full brother is in service at Kimberton Farms, Phoenixville, Pa.

The ROSE and DOROTHY families.

DOTTIE'S DAUGHTER BY K. MARMION

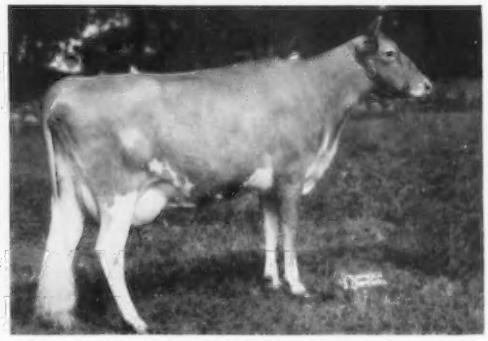

CHEDCO M. DOTTIE (VG '58)
Born February 15, 1955
12139—627—Jr2—365—2x, 6043—316—Jr3—3x in 138 days

Dam of —
Chedco King's Dorothy, born April 16, 1957.
Chedco Actor's Dottie, born July 4, 1958.

M. DOTTIE is also a full sister to Chedco Philosopher, born May 15, 1956, that is at the Northern Ohio Breeders' Cooperative Assn., Tiffin, Ohio.

We believe that the JANE, UTOPIA, FUN, and HOLLY families featured on pages 10-13, and the other foundation cows pictured on these pages, see opposite, are the kind of cows and cow families you'd select for the dam of herd bulls.

Bull calves from these four cow families and out of cows like the ones presented on these two pages are usually available.

BULL CALVES by —
FAIRLAWN K. DAIRY KING (see pages 3-5)
FAIRLAWN K. MARMION (see pages 6-7)
CHEDCO CORONATION PRINCE (see pages 8-9)
FAIRLAWN BLANCHE'S ACTOR (see page 16)

OTHER FOUNDATION COWS IN OUR HERD

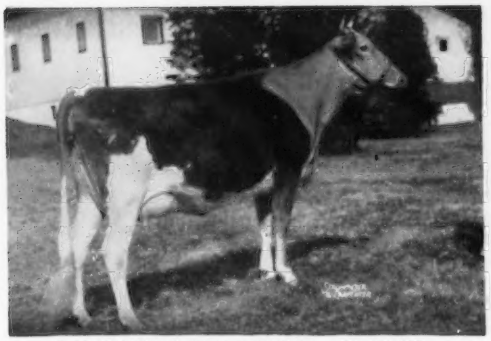

FAIRLAWN ACTOR'S LINDA (VG '56 '57)
Born November 20, 1951

13373—770—Sr4—365C—3x. She is a full sister to Fairlawn Actor's Lustre (3 times E), 13539—739—Sr3—365C—3x. Sold for $10,000 in 1953. All-American 4-year-old, 1954. Full sister to Fairlawn Actor's Ladyship (4 times VG), 15469—816—6yrs—365—3x.

Sire: **Fairlawn Peerless Actor** GOLD STAR SIRE

Dam: **Riegeldale King's Ladyship** (4 times E), 15517—859—Jr4—365C—3x.

Actor's Linda is the dam of three full sisters — all by K. Marmion:

Chedco M. Linda, born June 1, 1955.

Chedco Marmion's Linda, born September 22, 1956.

Chedco Ladyship's Linda, born December 17, 1957.

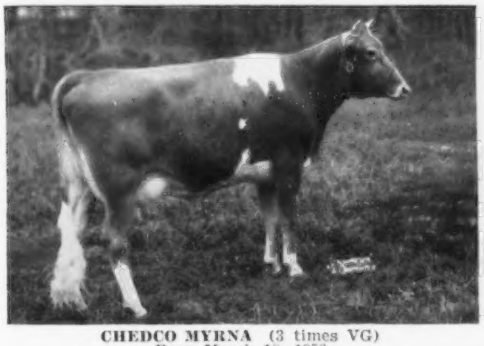

CHEDCO MYRNA (3 times VG)
Born March 18, 1952
12961—615—Jr2—365C—3x, 19177—863—Sr4—365—3x

A daughter of Chedco Advance, one of our foundation sires, he by Chedco Coronation King out of Chedco Moonlight (VG), 13433—738—AA—365C—3x, she is dam of 3 tested daughters and 2 PR sons. MYRNA is the dam of Chedco M. Myrna, born July 31, 1954, she a full sister to Chedco Marmion's Myrna (see page 7). Myrna is also the dam of Chedco K. Marmion's Myrna, born April 17, 1958.

HOMINY HILL PRINCESS LORRAINE
Born December 5, 1952
11391—659—Jr2—365—3x, 14621—790—Sr3—365—3x

Sire: **Hominy Hill Coronation Prince.** A son of Meadow-Gold Prudence (E), 18037—*1017—6yrs—365C—3x. Prince is the sire of our CHEDCO CORONATION PRINCE bull (see pages 8 and 9 of this booklet).

Dam: **Hominy Hill Lola,** 17023—928—6yrs—365C—3x.

PRINCESS LORRAINE is the dam of Chedco M. Lorraine, born November 18, 1956, and a son, Chedco Promoter, born March 16, 1958.

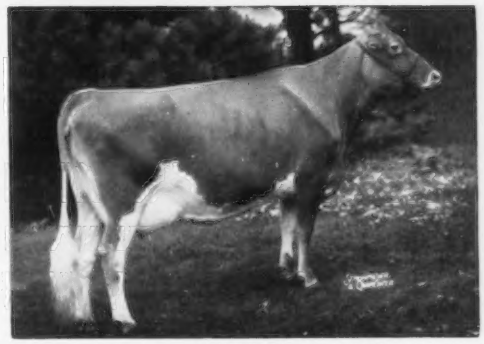

YELLOW CREEK ROSE HARMONY (E '54 '55 — VG '57 '58)
Born September 11, 1951

9313—489—Jr2—HIR—329C—2x. On retest with 4045—195—6yrs—3x in 87 days.

Sire: **Mulhocaway Rosenkavalier**

Dam: **Yellow Creek Gem's Levity** (4 times E). 5 records include 14389—606—7yrs—362C—3x. Her son, born August 25, 1958, is sired by Fairlawn Blanche's Actor.

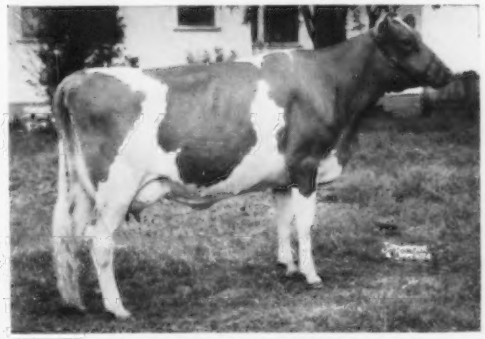

WESTERN GLOW D. MISTRESS (VG '58)
Born August 22, 1954

12746—*789—Jr2—365—2x. A National Record holder as 2-year-old. 10268—594—Sr3—HIR—2x in 238 days. Her dam, maternal granddam and great granddam all made National and Class Leading records.

Sire: **Northern Prince Douglas**

Dam: **Western Glow Mistress** (VG '49 '55), 6 rec. 2x av. 12647—642.

FAIRLAWN K. VERONICA (4 times VG)
Born July 6, 1951
13961—838—Jr2—365—3x

Sire: **Fairlawn H. Eastern King** Gold Star Sire.

Dam: **Moreau Farms Princess** (VG '49 '54)
5 records include 15826—784—Jr3—365—3x.

Next Dam: **Etta of Hickory Hollow.** 9 records average 12954—608—2x and include 17516—843—8yrs—HIR—365—2x, 5 tested daughters.

Dam of two daughters —

Chedco K. Veronica, born October 16, 1953.
Chedco M. Veronica, born March 9, 1955.

Dam of two sons —

Chedco Valiant, born April 5, 1956.

A son of Fairlawn K. Marmion, purchased by Univ. of Conn., Storrs.

Chedco Veronica's Victor, born April 20, 1958.

To Further Enhance Our GREEN MEADOW PROGRAM . . .

We have added another cross to Actor + the strength of the proved LADYSHIP family

FAIRLAWN BLANCHE'S ACTOR

Born October 10, 1955

An Actor Son Out Of A GOLD STAR DAM

FAIRLAWN BLANCHE'S ACTOR
He is owned jointly with Fairlawn and is a full brother to Fairlawn Actor's Holliston that is doing a good job at Wethersfield.

HIS DAM

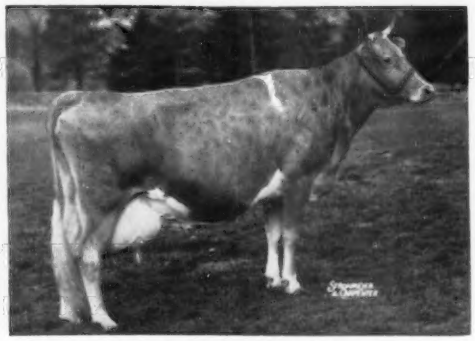

Riegeldale King's Blanche (4 times VG)
Gold Star Dam
14609—761—Jr2—365C—3x, 11477—588—Sr3—305C—2x, 11623—605—Sr4—305C—2x, 15244—841—5yrs—365C—3x. 1st Produce of Dam, Topsfield, 1957. Dam of 2 summarized sires and 4 tested daughters — all by King.

Sire:

Fairlawn Peerless Actor. Sold $10,000 Fairlawn Dispersal, 1953. Honorable Mention All-American Jr. Get, 1954. Honorable Mention All-American Sr. Get, 1956. 50 progeny sold for an average of $4,086. 84 tested daughters, 1 over 1000, 4 over 900, 13 over 800, 28 over 700, 48 over 600, 61 over 500 lbs. 69 daughters classified, 10 E, 27 VG, 22 D.

Gold Star Sire: 84 daughters, 194 records average 10526—511—305—2x—M.E., 69 classified average 84.4%.

Green Meadow Peerless
66 tested daughters, 1 over 1000, 3 over 900, 12 over 800, 25 over 700, 36 over 600, 52 over 500 lbs. 21 daughters classified, 3 E, 12 VG, 6 D. When summarized 64 daughters 138 records (305—2x—M.E.) average 9970—497. 21 classified daughters average 86.0%.

Fairlawn Peerless Heliotrope (VG 7 times)
18235—1020—5yrs—365—3x

Fairlawn Chic
18472—938—Sr4—365—3x

Bright Lad's Actress (E '47 at 13 years)
*19146—*980—Jr4—365—3x. 1st 3 Yrs., Sr. & Gr. Ch., N.J., 1937. 1 tested daughter.

Fairlawn Hornet's Actorine (E)
15473—785—5yrs—365—3x

Green Meadow Coronation Prince
35 tested daughters, 3 over 800, 9 over 700, 20 over 600, 33 over 500 lbs.

Green Meadow Portia
11939—629—F

Hardwick's Bright Lad
27 tested daughters, 1 over 900, 1 over 800, 5 over 700, 7 over 600, 15 over 500 lbs.

Bright Lad's Jane, 17390—766—BB—3x

Brockton's Actress
10473—519—F—3x. 2 tested daughters.

Hardwick's Actress, 14393—655—AAA, 19162—833—A, 11640—516—18yrs—365—2x.

Dam:

Riegeldale King's Blanche
Gold Star Dam
15244—841—5yrs—365C—3x (see above).
4 tested daughters.

Riegeldale Coronation King
79 tested daughters, 2 over 1000, 4 over 900, 12 over 800, 28 over 700, 43 over 600, 63 over 500 lbs. 53 daughters classified, 5 E, 18 VG, 23 D. When summarized 79 daughters 158 records (305—2x—M.E.) average 9456—493, 53 classified daughters average 84.3%.

Hominy Hill Sunny (VG)
18424—1025—6yrs—365—3x

Hominy Hill Susan (VG)
*19194—*1000—Jr4—365—3x

Riegeldale Mck Blanche
15164—794—8yrs—365C—3x

Coronation Rose King
Sold, $5,000, Private Sale, 1937.
34 tested daughters.

Coronation Lustre
12688—655—FF—3x

Green Meads Coronation King
17 tested daughters, 1 over 700, 4 over 600, 12 over 500 lbs. 8 daughters classified, 4 VG, 1 D.

Rockingham Ladyship
12367—652—AA—3x. 3 tested daughters.

Riegeldale King's Ladyship (E)
15517—859—Jr4—365C—3x. Honorable Mention All-American Produce, 1954.

3 Maternal Sisters To BLANCHE'S ACTOR — All By H. Eastern King —
He Sire Of K. DAIRY KING and K. MARMION

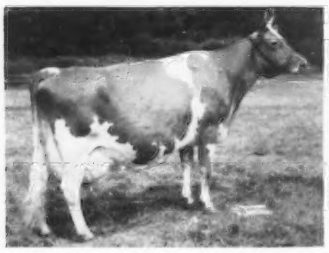

Fairlawn K. Muriel (8 times E)
Sold for $10,000. 12658—661—Jr2—365C—3x., 13900—740—Jr3—365C—3x, 16891—904—7yrs—365C—3x, 16517—903—8yrs—365—3x, 17203—910—10yrs—365—2x.

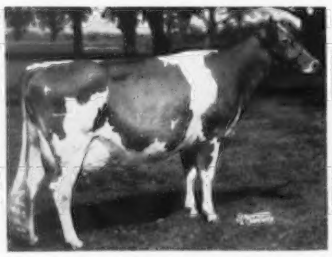

Fairlawn K. Luxury (VG '55)
11899—685—Jr2—365—3x
14950—856—Sr3—365C—2x
Honorable Mention All-American 3-Year-Old, 1955.

Fairlawn K. Choice
(VG '55 '57)
14039—708—Jr2—365C—3x
14864—*814—Sr3—365C—2x
*18801—*1017—Sr4—365—2x

WHAT THE COWS ARE DOING

OFFICIAL ADVANCED REGISTER RECORDS

The records of cows in a herd owned by individuals other than the herd owner are published under the herd owner. It is impossible to publish them separately.

OWNER AND RECORD	Age	Days In Milk	Lbs. Milk	Lbs. B. Fat
ANDRICK, JULIA RHODES & WHISSEN, CLARENCE, MR. & MRS., BROADVIEW FARMS, BROADWAY, VA.				
Broadviews N Marlene	2-6	305-2X	7457	405
s. McDonald Farms High Nobility		d. Broadview's Lady Marie		
ARNOLD, D. G., HIDEAWAY FARMS, BUCYRUS, OHIO.				
Hideaway K Crocus	7-7	292-3X	12425	516
s. Gardenville Darling's King		d. Lone Pine A Carolyn		
BEDFORD, F. T., NYALA FARM, GREENS FARMS, CONN.				
Hominy Hill Champion Fern	3-5	365-3X	16425	791
s. Hominy Hill Champion		d. Flying Horse Phil's Flute		
BEEBE, CHARLES PHILIP, EASTLEIGH FARMS, FRAMINGHAM, MASS.				
Eastleigh C Lavender Lena	2-10	305-2X	12649	666
s. Coronation Majestic's King		d. Eastleigh Lena		
Eastleigh C Wenonah	2-10	305-2X	12669	616
s. Coronation Majestic's King		d. Eastleigh L. Wendine		
Eastleigh G Cleone	2-10	298-2X	8919	466
s. Gardenville King Splitsilk		d. Eastleigh C. Cereus		
Eastleigh P Clara	2-11	297-2X	9578	494
s. Eastleigh L. Patriot		d. Eastleigh Clarissa		
BEGENT, G. C. & G. C., JR., BEGEACRES FARM, ITHACA, N. Y.				
Begeacres Barons Enola	5-9	365-2X	8836	473
s. Douglaston Baron Kenyon		d. Begeacres Enola		
Begeacres Priams Aggie	3-6	365-2X	9539	470
s. McDonald Farms Ideal Priam		d. Begeacres Mary Ann		
Begeacres Stars Marian	3-10	305-2X	9329	450
s. McDonald Farms High North Star		d. Begeacres Marietta		
Majestys Baron Elsa	3-5	365-2X	10848	514
s. Douglaston Baron Kenyon		d. Majesty's Nada Barrett Farms		
BELMONT VIEW FARMS, INCORPORATED, FRANKLIN, N. C.				
Belmont View Bonwick Cally	4-8	331-2X	9394	410
s. Coldspring's B. R. Bonwick		d. Belmont View Brilliant's Cally		
Belmont View Gazer Goldie	3-2	305-2X	7554	350
s. Klondike Premost Star Gazer		d. Belmont View Primer's Goldie		
Belmont View Hardwick Chic	2-6	365-2X	8939	438
s. Grand View Daisy's Hardwick		d. Belmont View Brilliant's Chic		
Belmont View Hardwick Olympia	2-5	365-2X	8582	453
s. Grand View Daisy's Hardwick		d. Belmont View Bonwick Olympia		
Belmont View Hardwick Sissy	3-5	365-2X	10402	498
s. Grand View Daisy's Hardwick		d. Belmont View Bonwick Sissy		
Belmont View Hardwicks Meg	2-6	365-2X	8613	414
s. Grand View Daisy's Hardwick		d. Belmont View Meg		
Belmont View Kings Gene	2-1	305-2X	7870	419
s. Belmont View Traveler's King		d. Belmont View Bonwick's Gene		
Belmont View Primer Senora	2-6	365-2X	6948	406
s. Brays Island Ton-Ton's Primer		d. Belmont View Ned's Senora		
Florettas Maxim Betty	7-6	365-2X	8752	405
s. Sky Brook Rose Maxim's Sargent		d. Maxim Prince's Floretta		
Nell of Sunny Belle Acres	4-5	365-2X	9443	472
s. Golden Grange Warrior's Doctor		d Fashion's Margaret		
BRANDTJEN, HENRY A., BRANDTJEN FARMS, FARMINGTON, MINN.				
Brandtjens R Vendora	3-8	249-2X	7556	373
s. Brandtjen's A. Robert		d. Brandtjen's Le Pepita		
Brandtjens R Wendolyn	2-6	305-2X	6783	314
s. Brandtjen's A. Robert		d. Brandtjen's Paula		
CHATHAM, THURMOND, ESTATE, KLONDIKE FARM, ELKIN, N. C.				
Klondike Edictors Artist	2-3	365-3X	10704	531
s. Klondike Premost Edictor		d. Klondike Raider's Artist		
Klondike Phils Maiden	2-1	365-3X	8802	395
s. Klondike Premost Philosopher		d. Klondike Raider's Maiden		
Klondike Raiders Ladalda	4-1	365-3X	11341	592
s. Klondike Holliraider		d. Klondike Ladalda		
CONOVER, CLIFFORD L., MR. & MRS., CONOVER'S HIGHTSTOWN GUERNSEY DAIRY, HIGHTSTOWN, N. J.				
Conovers Levity Juno	2-3	365-3X	15224	752
s. Conover's Melba Levity King		d. Limekiln Majestic Juno		
Conovers Melba Virginie	2-6	365-3X	11946	664
s. Riegeldale Melba's Fortunate		d. Riegeldale Emory's Virginie		
DOTY, W. B., BUTTERTON GUERNSEY FARM, RIO LINDA, CALIF.				
Butterton Dukes Yubet	3-10	305-2X	13044	605
s. Western Glow C. F. Duke		d. Butterton Master's Yakima		
DUBLE, WILLIAM, COOL RUN FARM, WOODSTOWN, N. J.				
Cool Runs Commandos Countess	10-3	305-2X	12616	593
s Florham Gloria's Commando		d. Sweetheart of Cool Run		
FOWLER, O. T., GRAND VIEW GUERNSEY FARM, PFAFFTOWN, N. C.				
Grand View Premiums Annie	3-6	294-3X	8782	432
s. Grandview Predictor's Premium		d. Grand View Predictor's Annie		
GHERE & CUBBIN, CUBBIN ACRES, BUTLER, MO.				
Cubbins J Cs Doll	2-0	283-2X	5018	221
s. Foremost J. C. 's Strongheart		d. Mungle's Acme Darling		
Cubbins J Cs Valerie	2-3	273-2X	7093	343
s. Foremost J. C. 's Strongheart		d. Levi's Acta L. Vanity		
Cubbins Whittiers Lou	4-3	305-2X	10626	484
s. Ideal's Whittier		d. Ideal's Prediction's Lulu		
GREAT ELM FARM, INCORPORATED, DOVER, N. H.				
Great Elm Phils Gretta	2-2	365-2X	7728	387
s. Great Elm Royal Philosopher		d. Great Elm Royal's Grace		
Great Elm Phils Irma	2-5	365-2X	11069	491
s. Great Elm Royal Philosopher		d. Orkil Farms N P. Irma		
Great Elm Phils Melba	2-8	365-2X	11809	566
s. Great Elm Royal Philosopher		d. Glenburnie Performer's Melba		
Great Elm T Alice	2-5	365-2X	11007	561
s. McDonald Farms Odessa's Titan		d. De Ann Athene		
HAAF, EDWARD C., CONORA FARM, PICKERINGTON, OHIO.				
Conora Nobles Essie	2-3	305-2X	10077	463
s. Conora Noble		d. Conora Heir's Tezzie		
HAAS, H. W. & ALBERT H., OZARK VALE FARM, ROLLA, MO.				
Ozark Vale Fabrons Orpha	3-0	305-2X	6768	356
s. Lookwell S. Fabron		d. Ozark Vale Pharaoh's Peggy		
Ozark Vale Pharaohs Girlie	5-3	305-2X	6651	351
s Ozark Vale's Pharaoh		d. Ozark Caesar's Glamour		
HENSLEE, EDWARD B., HENSLEE FARMS, ARLINGTON HEIGHTS, ILL.				
Henslee Farms O Chanda	2-6	365-2X	8546	426
s. Welcome In Clara's Oberland		d. Henslee Farms Chandra		
Henslee Farms O Glenn	2-3	365-2X	8963	455
s. Welcome In Clara's Oberland		d. Henslee Farms G. Glenna		
Henslee Farms O Indian Maid	2-3	365-2X	9486	516
s. Welcome In Clara's Oberland		d. Caumsett Indian Dorothy		
Henslee Farms O Joyful	2-6	365-2X	10530	485
s. Welcome In Clara's Oberland		d. Windale Distinctor's Joyous		
Western Glow Fames Virtue	5-10	304-2X	14427	712
s. Western Glow Royal Fame		d. Virtue of Aldarra		
HOLMAN, PAUL R. & E. V., INDIAN BOULDER FARM, BOLTON, MASS.				
Ideals Beacons Lenore	4-10	218-2X	8088	399
s. Ideal's Beacon		d. Ideal's L. D. 's Lady Jane		
Koma of Indian Boulder	5-7	365-2X	14828	752
s. High Hill Philosopher		d. Tibai of Indian Boulder		
Tona of Indian Boulder	5-1	232-2X	10024	475
s. Red Arrow of Indian Boulder		d. Tsana of Indian Boulder		
HOMINY HILL FARMS DIVISION, PLEASANT FARMS DAIRY, INCORPORATED, FREEHOLD, N. J.				
Hominy Hill Champion Pauline	2-4	305-3X	11416	595
s. Hominy Hill Champion		d. Playhaven Pauline		
Hominy Hill Lucinda	2-7	305-3X	12566	680
s. Hominy Hill Champion		d. Hominy Hill R Lucy		
Hominy Hill R Lucy	5-4	365-2X	13307	727
s. Hominy Hill Rose King		d. Hominy Hill Lucy		
KLEINHANS, JOSEPH B., DR. KLEINHANS FARM, HERBSTER, WIS.				
Troutwater K M Benitka	2-9	292-2X	7162	380
s. Troutwater K. Melody of Dr. K.		d. Maple Crest C Benita		
LANE, W. H. & RICHARD, LANE'S GUERNSEY FARM, CAMDEN, IND.				
Valorouss Ultra Henrietta	6-0	365-2X	9519	517
s. Signet's Loraine's Valorous		d. Signet's O. Butter Scott		
LEHMAN, PETER B., P. B. LEHMAN DAIRY, DECATUR, IND.				
Bright Shahs V Bluebird	2-6	258-2X	5472	236
s. Franchester Bright Shah		d. Signet's Q. Viola		
Valorouss R Annabell	3-5	365-2X	8352	464
s. Signet's Loraine's Valorous		d. Perdiction's P. Ruby		
Valorouss T Amherst	2-7	365-2X	8731	414
s. Signet's Loraine's Valorous		d. Signet's L. Triumph		
Valorouss T Anita	2-11	365-2X	5818	332
s. Signet's Loraine's Valorous		d. Signet's N. Tranquil		
LISETER FARM, NEWTOWN SQUARE, PA.				
Liseter Mistress May	5-8	224-2X	8460	383
s. McDonald Farms Fore Master		d. Liseter Princess Mayola		
Liseter Ultra Joyce	2-8	305-2X	7972	451
s. Liseter Masterpiece		d. Liseter Romulus Joyce		
McDonald Farms Royal Wava	2-3	272-2X	6575	309
s. McDonald Farms Jolly Paragon		d. McDonald Farms Generous		
LOYD, FRANK STONE, LAUREL CLIFF FARM, MONROE, VA.				
Laurel Cliff F Winniette	2-8	305-2X	8148	370
s. Western Glow Bella's Fame		d. Laurel Cliff Winniette		
Laurel Cliff Ken Wanita	3-5	284-2X	10959	427
s. Laurel Cliff Kenneth		d. Laurel Cliff L. Winnie		
Laurel Cliff Princes Isobel	2-4	305-2X	7947	363
s. Laurel Cliff Fame's Prince		d. Laurel Cliff Miss Isobel		
LYON, FLORENCE B., ANTIETAM FARM, WAYNESBORO, PA.				
Antietam H Content	3-4	305-2X	10758	606
s. Antietam H. Royalist		d. Antietam Royal Content		
Antietam H Queen	2-7	305-2X	10813	553
s. Antietam H. Royalist		d. Fairlawn Actor's Queen		
McCLELLAND, W. T. & SON, SHAMROCK GUERNSEY FARM, TUCSON, ARIZ.				
Graysmarsh Noble Glamour	2-10	273-2X	5383	281
s. Lake Louise King's Nobleman		d. Graysmarsh Royal Gypsy		
Highfield K W Jasmine	3-4	365-2X	9672	569
s. Highfield King's Watchful		d. Coronation Juliet		
Shamrock Farms Buttergirl	3-7	253-2X	7315	308
s. Pebblebrook's K. Senator		d. Shamrock Farms Buttermaiden		
Shamrock Farms Levity Lustre	4-11	305-2X	9792	426
s. Wey Acres Levity Bellringer		d. Wey Acres Levity Lustre		
Shamrock Peers Lila	2-3	305-2X	5157	258
s. Fairlawn Actorine's Peerless		d. Dorvillee Sentry's Lillian		
Shamrock Peers Twinkle	3-1	304-2X	7313	375
s. Fairlawn Actorine's Peerless		d. Shamrock Farms Tanya		
Shamrock St Daytime	2-4	365-2X	9515	372
s. Fairlawn E. K. Steadfast		d. Coronation Daymore		
MILNE, JOHN L. & A. CHARLOTTE, KENNERSLEY FARM, CHURCH HILL, MD.				
Kennersley Royal Heidi	3-1	305-2X	8139	343
s. Churn Creek's Noble Royal		d. Mt. Ararat Royal Heidi		
Kennerlsey Royal Hester	3-2	305-2X	8263	425
s. Churn Creek's Noble Royal		d. Kennersley Tidy's Hester		
Kennersley Royal Vicky	3-4	216-2X	7508	372

s. Churn Creek's Noble Royal — d. Oakland Manor Vicky
Lauxmonters Sabrina 3-5 305-2X 9938 518
s. Fairlawn K. Lauxmonter — d. Lauxmont Maxim Poplin
Valleyrun Laiglons Genesta 7-6 190-2X 8378 409
s. Langwater L'Aiglon — d. Valleyrun Kinsman's Genesta
Valleyrun L Aiglons Neda 6-1 253-2X 8313 377
s. Langwater L'Aiglon — d. Valleyrun Kinsman's Neda

MOFFAT, ROBERT Y. & SON & GRACE E., GRAYCE FARMS, DALTON, PA.
Grayce Farms V Mirthful 2-6 365-3X 8922 447
s. Langwater Viceroy — d. Grayce Farms Mirthful

MORSE, DARWIN S., GREEN MEADS FARM, RICHMOND, MASS.
Green Meads Countess Philomena 3-10 305-3X 10334 513
s. Langwater Halley — d. Green Meads Princess Frederica
Green Meads Country Linda 3-5 228-3X 6720 278
s. Green Meads Country King — d. Green Meads Countess Laurel
Green Meads Famous Duchess 2-4 365-3X 11803 570
s. Western Glow Lou's Fame — d. Western Glow Merry Duchess

NORTH FARM, BRISTOL, R. I.
LushAcres Hermes Merle 5-8 365-2X 14988 797
s. Northern F Hermes — d. LushAcres Boswell's Beryl
Northern K Lily 3-6 365-2X 15169 787
s. Sterlingold Courteous King — d. Northern Conrad's Lily
Northern Mary Lou 4-4 365-2X 13315 710
s. Northern Conrad's Majesty — d. Horse Shoe Conrad's Lelah

OREGON STATE COLLEGE, ASTORIA, OREGON.
Tideland Ludlows Sarah 2-1 305-2X 10951 538
s. Cla-ore Knight's Ludlow — d. Myrula Lodestar's Sally

PINGREE, SUMNER, FLYING HORSE FARM, SOUTH HAMILTON, MASS.
Flying Horse G R Buttercup 2-11 365-3X 11558 647
s. Flying Horse General's Royal — d. Bethany Butterfat's Buttercup

REEVES, S. J., QUARRY HILL FARM, DOVER, OHIO.
Quarry Hills Handy Rose 1-11 299-2X 7998 373
s. Franchester Handy Milkmaker — d. Quarry Hill's Pre Rose
Quarry Hills Pre Greta 4-7 259-2X 7744 394
s. Collinwood Predict — d. Quarry Hill's Hildegarde
Quarry Hills Pre Peggy 3-5 224-2X 7280 340
s. Collinwood Predict — d. Quarry Hill Puck's Peggy

SEXTON, SALLIE JONES, BRYN DU FARM, GRANVILLE, OHIO.
Bryn Du Galahads Alert 3-7 305-2X 9870 471
s. Red Cross Noble Galahad — d. Woodlark Princess Annie
Bryn Du Galahads Fancy 3-4 305-2X 9611 507
s. Red Cross Noble Galahad — d. Marymac May's Frances
Bryn Du Galahads Lustre 2-9 305-2X 9414 536
s. Red Cross Noble Galahad — d. Marymac Gertrude Lady
Bryn Du Prescotts Madcap 3-4 305-2X 12255 566
s. Bryn Du Troubadour's Prescott — d. Marymac Clara Marcheta
Bryn Du Troubadours Lark 8-4 305-2X 9592 473
s. Bryn Du Troubadour — d. Willow Brook Litania
Grove Farm Kings Jennifer 8-2 305-2X 12989 606
s. Lockshore Grove King — d. Grove Farm Duke's Jean

SONNABEND, A. M., FAIRLAWN FARMS, MILLIS, MASS.
Fairlawn K Gay Laughter 4-3 365-2X 13173 657
s. Fairlawn H. Eastern King — d. Fairlawn Levity
Fairlawn K Leagrette 7-4 305-2X 11844 682
s. Fairlawn H. Eastern King — d. Fairlawn Peerless Egrette
Fairlawn K Memette 4-6 365-2X 13951 657
s. Fairlawn H. Eastern King — d. Fairlawn Hornet's Memoir
Fairlawn Princes Gaylight 2-1 365-2X 11291 561
s. Fairlawn Glory's Prince — d. Fairlawn Peerless Gaylight
Locust Grove M Jill 2-7 365-2X 11565 549
s. Locust Grove Melody Master — d. Locust Grove I. Julie

TANIS, JACOB, IDEAL GUERNSEY FARMS, AUGUSTA, N. J.
Ideals Beaus Pearlette 2-5 305-3X 10866 598
s. Ideal's Beau — d. Ideal's Standbest Pearlette
Ideals L Ds Marg 2-5 365-3X 13195 793
s. Ideal's Lettie's Duke — d. Ideal's Whitman's Marg
Ideals Rose Kings Cloe 6-5 365-3X 17255 987
s. Fairlawn Actor's Rose King — d. Ideal's L. D.'s Cloe
Ideals Superiors Anna May 2-5 365-3X 13836 750
s. Ideal's Superior — d. Ideal's G. S.' Anna May
Ideals Superiors E Dora 2-5 365-3X 13801 757
s. Ideal's Superior — d Ideal's Beacon's Dora
Ideals Superiors G Dora 2-5 365-3X 14892 862
s. Ideal's Superior — d. Ideal's Gardenius' Dora
Ideals Superiors Ginger 2-6 305-3X 10538 563
s. Ideal's Superior — d. Ideal's Marshall's Girlie
Ideals Superiors Rosaline 2-6 365-3X 12099 808
s. Ideal's Superior — d. Ideal's L D.'s Rosetta
Ideals Superiors Winnie 2-7 365-3X 13810 837
s. Ideal's Superior — d. Ideal's Jubilee's Winnie
Ideals Trophys Cora 3-7 365-3X 15235 830
s. Ideal's Trophy — d. Ideal's Warrior's Cora

UNZ, RODNEY O., HIGHFIELD FARM, SHARON, CONN.
Colonels Pollyette of N K 5-6 251-2X 7868 359
s. Nyala Supreme Colonel — d. Foreman's Pollyann
Highfield Princes Juno 8-10 365-2X 15544 787
s. Gardenville Prince Herald — d. Coronation Juliet

WETZEL, ERWIN K., WHITE LICK FARMS, MOORESVILLE, IND.
Ideals G S Rosaline 3-10 305-2X 12062 601
s. Gardenville Supreme — d. Ideal's L. D.'s Rosetta
White Lick Kings Melody 4-10 305-2X 10404 546
s. Ideal's Pearl King — d. White Lick Private's Harp
White Lick L Ds Mary 4-1 305-2X 9044 482
s. White Lick Lettie's Duke — d. White Lick Ideal's Mary
White Lick Privates June 2-2 305-2X 6481 326
s. Flying Horse Amy's Private — d. Kenfleur's Lustrous Jean
White Lick Privates Verona 7-8 305-2X 11875 552
s. Flying Horse Amy's Private — d. Woodacres Royal Verona

WHAT THE COWS ARE DOING

OFFICIAL HERD IMPROVEMENT RECORDS

HIR records must equal or exceed 430 pounds of butterfat on a mature equivalent 305-2X basis in order to be published in the Guernsey Breeders' Journal. The records of cows in a herd owned by individuals other than the herd owner are published under the herd owner. It is impossible to publish them separately.

OWNER AND RECORD	Age	Days In Milk	ACTUAL RECORD Lbs. Milk	Lbs. B. Fat
ALABAMA				
PEINHARDT, CARL A. & CAROLYN, EDGEWOOD, CULLMAN				
Spring Knoll Supreme Gay	4-5	305-2X	9462	543
s. Basquaerie Supreme Royalty		d. Spring Knoll Gay Lady		
ST BERNARD COLLEGE, PLACID OAKS FARMS, SAINT BERNARD				
Placid Oaks Bernards Alfreda	3-5	305-2X	9311	445
s. Foremost St. Bernard		d. Alfreda of St. Bernard		
Placid Oaks Bernards Mimosa	3-5	305-2X	8462	425
s. Foremost St. Bernard		d Maple Grove Foremost Hostess		
ARIZONA				
RASKOB, J. J., JR., NIHIGHAN FARM, TUCSON				
Nihighan Adelle	5-0	305-3X	12628	556
s. Nihighan Galahad		d. Valley Oaks Nightingale		
Hillcrest Matchmaker Princess	7-6	297-3X	11190	499
s. Meadow Lodge Matchmaker		d. Laddie's Peggy's Princess		
Nihighan Gamble	3-3	305-3X	11226	476
s. Gaylord Kingmead's Famous		d. Dorella Archer's Dolly Dimple		
CALIFORNIA				
BURLINGHAM, LLOYD & CINNINGHAM, WILLIAM, VALLEY OAKS FARM, GALT				
Valley Oaks Velvet	10-8	365-2X	12442	639
s. Happyholme Perfector		d. Happyholme Sunny Velma		
Valley Oaks Victors Bountiful	8-4	365-2X	12117	506
s. Pine Manor Levity Victor		d. Revilo Bonnie		
Valley Oaks Chic Linda	5-11	343-2X	12763	688
s. Fairlawn Hornet's Sheik		d. Valley Oaks Ambler's Lydia		
Valley Oaks Hornets Belle	3-6	338-2X	11360	513
s. Franchester King's Hornet		d. Revilo Bonnie		
FARNSWORTH, HOWARD G., DORELLA FARM, PLANADA				
Dorella Soldiers Taffy	11-6	305-2X	8516	507
s. Dorella Rival's Soldier		d. Dorella Elect's Trixie		
Dorella Guardsmans Roberta	10-5	305-2X	12545	556
s. Meadow Lodge Guardsman		d. Dorella Elect's Rhoda		
Dorella Guardsmans Signet	7-4	305-2X	10260	637
s. Meadow Lodge Guardsman		d. Dorella Soldier's Sister		
Dorella Soldiers Ivy	6-11	305-2X	14410	762
s. Dorella Rival's Soldier		d. Dorella Elect's Irenetta		
Dorella Apis Gumdrop	5-9	302-2X	9283	533
s. Elm Lane Apis		d. Dorella Tulip's Gloria		
Dorella Oxnards Betheen	3-7	305-2X	11088	555
s. Dorella Archer's Oxnard		d Dorella President's Bertha		
Dorella Sheiks Winifred	2-11	305-2X	10764	603
s. Dorella Archer's Sheik		d. Dorella Guardsman's Wonder		
Dorella Sheiks Sibyl	2-9	305-2X	10247	514
s. Dorella Archer's Sheik		d. Dorella Guardsman's Serena		
Dorella Stars Sequel	2-6	305-2X	8206	449
s. Tarbell Gallant Western Star		d. Guardsman's Silver Belle		
Dorella Stars Levity	2-6	305-2X	9562	505
s. Tarbell Gallant Western Star		d. Dorella Archer's Libby		
Dorella Oxnards Bountiful	2-6	305-2X	9136	553
s. Dorella Archer Oxnard		d. Dorella Elect's Blue Belle		
Dorella Oxnards Paramount	2-6	305-2X	7085	374
s. Dorella Archer's Oxnard		d. Dorella Guardsman's Pansetta		
KERN COUNTY UNION HIGH SCHOOL, BAKERSFIELD				
Sears Calinda Bell	4-5	305-2X	8643	499
s. Ernie's Cal		d. Mainstay's Linda Bell		
Kerndale Cosma Kathy	2-6	305-2X	8019	365
s. Kerndale Kathy's Marvel		d. Kerndale B. G. L. Cosma		
KESSLER, W. ARNOLD, BAY MEADOW FARM, GALT				
Bay Meadows Chloe	9-8	305-2X	9829	426
s. Eldor of Burger's Place		d. Bay Meadow's Cleo		
Matapa Consuls Dahlia	8-7	305-2X	11092	508
s. Circle L. Consul Boy		d. Matapa Honey's Della		
Bay Meadow Elites Pia	2-10	305-2X	9434	486
s. Adohr Beau's Elite		d. Bay Meadow's Gay Polly		
Bay Meadow Elites Reva	2-10	305-2X	9796	428
s. Adohr Beau's Elite		d. Reba's Rena		
Bay Meadow Elites Othelia	2-2	305-2X	7452	357
s. Adohr Beau's Elite		d. Bay Meadow's Olga		
COLORADO				
KAUFMAN, WALLACE I., MR. & MRS., MELODIE LANE FARM, LASALLE				
Melodie Lanes P Serenade	4-1	365-2X	8387	497
s. Meadow Lodge Climax's Piper		d. Hershberger's King's Shirley		

RUSSELL, CARL, CARL-ANNA FARM, KEENESBURG
Maggies Count Martha 3-10 292-2X 7134 406
s. St. Albans Glamour A Count d. Pine Grove's Gem Maggie

CONNECTICUT

ARNOLD, ALFRED, MASHAMOQUET FARM, ABINGTON
Charlescote Bustle 12-2 305-2X 11074 463
s. Charlescote Valencian d. Charlescote Pace
AUERBACH, BEATRICE F., AUERFARM, BLOOMFIELD
Smiling Hill Claudia 7-8 305-2X 11511 523
s. Fairlawn Dairymaid's Steadfast d. Secret's Claudia
Auer A R Carolyn 6-8 305-2X 10842 470
s Auer Andy's Russ d. Auer G. M. Cordelia
Auer Performers Rosalie 6-5 305-2X 13505 678
s. Fairlawn Memoir's Performer d. Auer Model's Richness
Auer Performers Rosebud 5-11 305-2X 10918 571
s. Fairlawn Memoir's Performer d. Auer Master's Rosebloom
Auer Secrets Vindetta 5-9 305-2X 12942 617
s. Auer Secret's Harry d. Auer Andy's Vivian
Auer Performers C Rosie 2-5 305-2X 7982 387
s. Auer Performer's Count d. Auer Performer's Rosalie
BERNHARD, EUNICE, BREN BERN FARM, STEPNEY
Bren Bern Dolora 6-10 305-2X 12923 640
s. Franchester Wildair d. Pharos Baron's Dolores
Bren Bern Prelute 6-10 305-2X 14236 643
s. Franchester Wildair d. Bren Bern Prelude
Bren Bern Re Anna 2-6 365-2X 10742 582
s. McDonald Farms Le Reward d. Bren Bern Don's Mirthanna
Bren Bern Re Irisan 2-5 365-2X 10472 604
s. McDonald Farms Le Reward d. Bren Bern Don's Iris
Bren Bern Re Iolla 2-6 305-2X 9009 519
s. McDonald Farms Le Reward d. McDonald Farms Iota
Bren Bern Re Dolly 2-5 305-2X 9052 441
s. McDonald Farms Le Reward d. Bren Bern Dolora
BURKE, EDMUND S., GLADVIEW FARM, WOODBURY
Gladview Sophie 5-6 305-2X 8483 487
s. Sterlingold Prince Hal d. Gladview Sparkle
Gladview Snow Queen 4-8 251-2X 9671 512
s. Biscoe Liquidate d. Gladview Snowflake
Gladview L Cora 2-6 305-2X 7817 381
s. Nyala Prince's Laddie d. Gladview Carrie
Gladview Bee Bonnie 2-2 294-2X 7888 429
s. Locust Grove H. Planet d. Gladview Bernice
CHENEY, A. A., CHENEY, C. B., TRUSTEES, u/will B. AUSTIN CHENEY, FALCON'S FLIGHT FARMS, LITCHFIELD
Flintmere Janice 5-11 365-3X 25257 1288
s. Bent Lee Imperial Steadfast d. Master's Patricia S. F.
CONNECTICUT, UNIVERSITY OF, STORRS
Sonia Susette Storrs 2-4 305-2X 8082 447
s. McDonald Farms Rusty d. Happyholme Regal Susette
EDDY, CLARA W., THORN TREE FARM, NEWINGTON
Oaksdale Farms Geraldine 8-8 305-2X 10210 486
s. Oaksdale Buster d. Oaksdale Betty
Riverdale Gay Janice 6-10 305-2X 13492 590
s. Riverdale Gay Sovereign d. Riverdale Princess Jane
Eddythorn Zephyr 6-1 305-2X 9928 567
s. Greenway Cavalier d. Oaksdale Farm's Geraldine
Eddythorn Charybdis 4-10 299-2X 9106 487
s. Hagan Farms Comet V. P. d. Oak Crest Ora
Eddythorn W Chloris 4-9 280-2X 11295 502
s. Nyala Prince's Wasp d. Housatonic Farms' P. Rosa Bella
Bethway Farms Greta 2-1 305-2X 7946 437
s. Bethway Farms N. Grant d. Bethway Farms Meads Ideal
FARRINGTON, GILBERT R., PINE VISTA FARM, WEST WILLINGTON
Adell Farm Dianas F Empress 2-3 305-2X 9846 455
s. Fritzlyn Jeanette's Flash d. Cloverluck Princess Diana
FAULKNER, F. SHEFFIELD, GOLDEN HERD FARM, WILTON
LushAcres Valors Bounty 2-6 305-2X 7894 391
s. LushAcres Hermes' Valor d. LushAcres Hermes' Sally
Kitchener P Juniper 2-6 305-2X 7779 395
s. McDonald Farms Leader's Pilot d. Kitchener Fearless Judy
Maybrook Squires Zenith 2-8 305-2X 9949 419
s. Maple Dawn Squire's Neon d. Maybrook Princess Zenith
HARRIS, HARRY, STONY BATTER FARM, CORNWALL BRIDGE
Gilderdale Alice Valor 4-2 289-2X 9999 481
s. Gilderdale Golden Valor d. Gilderdale Levity Alice
Riverdale C C Bersheba 2-2 305-2X 9130 416
s. Curtiss Candy Levity Colonel d. Cottage Farm Bersheba
Riverdale Ensigns Susan 2-1 305-2X 9471 438
s. Riverdale Ensign d. Riverdale Levity Susanne
Riverdale Ensigns Buttercup 2-1 305-2X 8601 397
s. Riverdale Ensign d. Riverdale Nonpareil Buttercup
Riverdale Ensigns Lotta 2-1 305-2X 8999 421
s. Riverdale Ensign d. Riverdale Conqueror's Lotta
Riverdale C C Hettie 2-1 305-2X 8192 385
s. Curtiss Candy Levity Heir d. Cottage Farm Levity Hettie
Riverdale Jenifer 2-3 305-2X 7568 361
s. Green Meads Prince Andy d. Cottage Farm Jenifer
HOOPER, WILLIAM, FENN HILL FARM, HARWINTON
Fenn Hill Geraldine 11-7 305-2X 11275 531
s. Fenn Hill Butterfat Jerry d. Fenn Hill Best Pearl
Fenn Hill Pollyanna 9-1 305-2X 8581 463
s. Fenn Hill Prince Hopeful d. Fenn Hill Butterfat Polly
Fenn Hill Kings Daisy 6-8 305-2X 10582 448
s. Fenn Hill King d. Fenn Hill Star
Fenn Hill Meribel 5-10 305-2X 12014 562
s. Rosewald Merry Lad d. Fenn Hill Mabel
Fenn Hill Marjorie 5-3 305-2X 9131 476
s. Fenn Hill King d. Fenn Hill Hope
Fenn Hill Genivive 4-8 301-2X 10303 491
s. Oaksdale Border King d. Falcon's Jenora
Fenn Hill Pollys Goldie 2-10 305-2X 7689 393
s. Nyala Supreme Goldenrod d. Fenn Hill Butterfat Polly
Fenn Hill Janice 2-8 305-2X 9084 431
s. Fenn Hill Duke d. Fenn Hill Janet
HOUSATONIC FARMS, INCORPORATED, SOUTHBURY
Housatonic Farms P Marigold 5-5 305-2X 9761 456
s. Flying Horse Rose's Phil d. Deershorn Noble Mary
Housatonic Levity Algeria 4-2 294-2X 9699 415
s. Green Meads Levity Vindicator d. Housatonic Farms' Algeria
Housatonic Farms P Rose Queen 4-1 281-2X 9159 417
s. Flying Horse Rose's Phil d. Housatonic Farms' County Rose
Housatonic Farms C Romana 3-7 305-2X 8331 414
s. Greenway Cavalier d. Housatonic Farms' P. Rosamond
JOHNSON, W. L., JR., FAR FIELDS FARM, WASHINGTON
Far Fields Jean 10-6 365-2X 15726 650
s. Far Fields Freddie d. Far Fields Jeannette
Far Fields Rosemary 6-9 305-2X 12099 532
s. Far Fields Nutmeg d. Far Fields Rosepetal
Far Fields Ilene 2-7 322-2X 11838 633
s. Old Homestead C. A. B. A. Phareka d. Far Fields Maureen
Far Fields Eliza 2-5 318-2X 10800 510
s. Old Homestead C. A. B. A. Phareka d. Far Fields Elizabeth
KURAS, ANTHONY, FLOWER FARM, WEST SUFFIELD
Flower Farm Kings Folly 6-10 303-2X 9883 504
s. Doral Farms Supreme King d. Lewis' Royal Rosebud
Flower Farm Aces Lettie 4-3 305-2X 10929 428
s. Lettie's Ace d. Flower Farm King's Elsie
LARKIN, HOWARD T., BEDLAM FARM, MIDDLEBURY
Beacons Lucille of Fenwick 7-3 305-2X 14394 577
s. Ideal's Beacon d Perona Farm Lucille Bell
Bedlam Roselinda 4-0 305-2X 12058 618
s. Great Elm Phil's Buoyant d. Great Elm His Linda
Stepping Stones Em Levity 3-3 305-2X 12042 621
s. Langvalley Levity Philosopher d. Brookside Em. Audacity
SALTER, KATHARINE, SALTER FARMS, COLCHESTER
Salter Farms Abigail 4-9 305-2X 8658 459
s. McDonald Farms Impressive d. Wolfpen Anticipation
Pond Acre B Esther 3-5 305-2X 9550 438
s. Ben Tulloch J. Foremost d. Pond Acre Farm's Isabelle
McDonald Farms Le Veda 3-4 305-2X 8856 474
s. McDonald Farms S. Leader d. McDonald Farms Pre Neda
SPENCER, WINTHROP W. & MARIGOLD C., SPENCER FARM, WATERTOWN
Marwin Lady Patricia 4-11 305-2X 11199 485
s. Marwin Luigi Mussolini d. Marwin Lady May
Lush Acres Hermes Aurora 3-1 305-2X 10688 508
s. Northern F Hermes d. Fanbrook's K. Maid
Marwin Countess Edna 3-1 305-2X 11564 586
s. Green Meads Count d. Falconridge Edda Mussolini
WEINGART, HERMAN R., SR., LEBANON
Deep Lake Tallulah 5-11 287-2X 8864 426
s. Broad Hill Traveler d. Deep Lake Lady Rosalind
Greenridge Nolans Lorraine 3-2 305-2X 7587 409
s. Broad Hill P Nolan d. Manor Glen Peerless Mabel
Deep Lake W Eva 2-11 305-2X 7729 405
s. Ideal's Worthy d. Maple Lane Sheik's Emma

FLORIDA

BOUTWELL-MATHESON, INCORPORATED, JENWELL GUERNSEYS, STUART
Arrow Farm Queenetta 11-2 240-3X 11104 404
s. Fra-Mar Pharaoh d. Fra-Mar Queen of Mendon
Arden Aces Betty 10-5 257-2X 9099 381
s. Curtiss Franchester Levity Ace d. Langvalley Betty Lou
Glensmeres Rosana 8-6 305-2X 9224 425
s. Glensmere's Rogue d. Fairfields Idol's Pollyanna
Oakhurst Valors Gip 7-11 305-2X 8912 443
s. Pine Manor King's Valor d. Master's Grace of Oakhurst
Delwake Gabs Molly 6-7 229-2X 7816 371
s. Fairlawn Maxim's Gabriel d. Delwake Molly
Delwake G H Vivian 6-6 197-3X 10207 396
s. Gwynllan Hardwick d. Delwake Governor's Villa
Delwake Gabriels Sandra 6-3 257-3X 13116 508
s. Fairlawn Maxim's Gabriel d. Delwake Sabre Stewardess
Fenn Hill Sunny 6-4 305-2X 8727 451
s. Golden Harvest Sunny Lad d. Fenn Hill Pollyanna
Oakhurst Valors Linnette 6-5 207-3X 10245 461
s. Pine Manor King's Valor d. Oakhurst Royal Lassie
Mulhocaway Butterfat Mary Q 6-2 224-2X 8373 356
s. Mulhocaway Butterfat Quartus d. Mulhocaway Marvelous Marina
Jenwell Lady Enola 5-4 202-2X 7450 343
s. Jenwell Merry Lad d. Jenwell S Charm
Jenwell M Finesse 4-3 227-2X 7177 348
s. Klondike Raider's Merry Boy d. Greystone Alberta
DINSMORE DAIRY COMPANY, DINSMORE FARMS, DINSMORE
Dinsmore Noble Dorothy 5-3 305-3X 9804 500
s. Quail Roost Noble Yeoman d. Dinsmore Holtra Dorothy
DODD, JACK, GARDEN LAKE PLANTATION, MAITLAND
Golden Leafs Pansetta 4-0 305-2X 9899 439
s. Knightongale Rose Robert d. Oak Lanes Pansetta
Midview General Jinny 3-1 305-2X 8415 392
s. Midview Hermes General d. Midview Primate's Jinny
Garden Lake Easters Jean 2-9 305-2X 10186 447
s. Wychmere Noble Kinsman d. Lakemont Victor's Easter
SCHMID, WALTER & SON, SARASOTA
Inverness A Fashion 5-5 305-2X 11084 506
s. Uwharrie R-V Affiance d. Inverness Pan's Jean
Matoaka Lucius Special 3-10 288-2X 8340 409
s. Tarbell Romulus Lucius d. Royal's Special
Mulhocaway Butterfat Miss Fawn 2-2 305-2X 7662 365
s. Mulhocaway Beauty Butterfat d. Mulhocaway Queen Fawnette
WARD, CARROLL L., JR., LAY LAINE GUERNSEY FARM, GOLDENROD
Brookberry Fashions Nedra 3-1 365-2X 9184 459
s. Two Brooks Fashion d. Brookberry Queen Nella
Lay Laine Teddys Beauty 3-3 305-2X 7991 398
s. Lakemont Victor's Teddy d. Beauty's Noble B-Cup

GEORGIA

PARKER, D. I., PARKER'S GUERNSEY FARM, DUBLIN
Parker Farms H Constance 6-5 305-2X 9734 454
s. Klondike Highlander d. Privateer's Constance
Parker Farms H Maybell 5-4 305-2X 9708 477
s. Klondike Highlander d. Hamlet's Belledona
Parker Farms Majestic Mae 4-11 305-2X 7782 422
s. Highlander's Majesty d. Hamlet's Mae

Parker Farms C May Rose 4-6 305-2X 9553 510
s. Clear Springs' Majesty's Choice d. Highlander's Christine
Parker Farms S Edith 2-11 305-2X 7510 387
s. Highlander's Sensation d. Privateer's Tommie's Edith
Parker Farms S Elsie 2-6 305-2X 8126 405
s. Highlander's Sensation d. Privateer's Tommie's Elsie

IDAHO

BARTON, LYLE K., COLBAR ACRES, RUPERT
Allworthy Thespians Bonita 8-3 254-2X 9160 435
s. Boulder Bridge Thespian d. Palisade's Belle
BLASER, CLAIR E., RIDGE LAND FARM, REXBURG
St Clair Anchors Delight 2-11 305-2X 8201 417
s. Prestdale W. Anchor d. St. Clair Actor's Diane
St Clair Perfectors Destiny 2-1 309-2X 8877 364
s. St. Clair Actor's Perfector d. St. Clair Ensign's Desire
St Clair Anchors Rose 2-0 320-2X 6819 367
s. Prestdale W. Anchor d. St. Clair Actor's Rosalie
CLAUNCY, RUSSELL, MERIDIAN
Leona of Shileys Farm 8-1 288-2X 10208 441
s. Mountain View's Prince Comet d. Annabelle's Dailena
DAVIS, ROBERT S. & MYRTLE M., IDACREST GUERNSEY FARM, KUNA
Idacrest Regents Phyleen 6-11 365-2X 13326 588
s. Goldendale B. Regent d. Idacrest Phylora
Bobo Z 5-4 305-2X 11836 557
s. Westlynn Zero King d. Goldendale Bob-O-Lu
Idacrest N Maureen 4-0 305-2X 9717 557
s. Ubilla Nobleman d. Idacrest Regent's Madaline
Idacrest B Colleen 3-6 365-2X 12938 652
s. Nyala Ermine's Bonanza d. Idacrest Columbine
Idacrest B Ella 2-1 365-2X 12134 612
s. Nyala Ermine's Bonanza d. Fran-Ell Aster
Idacrest B Edna 1-11 365-2X 11091 541
s. Nyala Ermine's Bonanza d. Idacrest Noble Angeline
ESCOTT, ERNEST & VIOLA, ERNOLA GUERNSEY FARM, SHELLEY
Ernola A S Charm 4-8 365-2X 11477 642
s. Rich Lane Alloy d. Ernola Bond's Clarabelle
Ernola Bonds Lila 4-6 305-2X 8295 471
s. Western Glow Bond O'War d. Royal's Lue of Jusamite
Ernola Bond Jean 4-3 305-2X 10999 553
s. Western Glow Bond O'War d. Idagem Commander's Jalna
Ernola Bonds Lynn 3-6 305-2X 10629 564
s. Western Glow Bond O'War d. Royal's Lue of Jusamite
Ernola Bonds Bridget 3-3 365-2X 9542 503
s. Western Glow Bond O'War d. Daryl's Celebrity
MATTHIESEN, WALTER, MR. & MRS., DIVERSIFIED FARM, FILER
Diversified Phil Delight 6-5 305-2X 7560 438
s. Chuckanut Philip d. Diversified Dandy
Diversified Bond Mabel 5-1 305-2X 8750 460
s. Gem-View Royal Bond d. Diversified Phil Milkmaid
Diversified Loyal Gay 3-0 305-2X 8108 403
s. Wilgorlan Farms Loyalist d. Diversified Bond Glamour
PRITZL, CHARLES J., PRESTDALE FARM, NEW PLYMOUTH
Deer Creek Dora Mae 10-8 288-2X 9663 475
s. Quality Farm Lass's Nero d. Deer Creek Diana Belle
Fay of Loraldale 8-11 320-2X 9415 525
s. Fran-Ell Queen's Sammy d. Queenette of Golden Glow
Prestdale T Rita 6-2 310-2X 11281 570
s. Prestdale Phyl's Troubladour d. Prestdale Monarch's Rosita
Prestdale Bon Christmas 3-9 365-2X 15740 828
s. Nyala Ermine's Bonanza d. Prestdale V. Charming
Prestdale B Veronada 2-4 354-2X 9430 505
s. Nyala Ermine's Bonanza d. Prestdale Royal R. Veronica
RUPERT, ERNEST, MAR-ERNIES RANCH, NAMPA
Ansons Lous Lenore 4-0 300-2X 9840 484
s. Anson of Wesslawn d. Toponis Deacon's Lou
Marernies Exalentzs Drena 2-6 305-2X 8384 439
s. Wesslawn Peer's Exalentz d. Anson's Dixie's Dream
WILLIAMS, DOROTHY & ROLAND, NAMPA
Noelbrook Goldies Doris 3-6 305-2X 9874 687
s. Noelbrook Donson d. Noelbrook Goldie

ILLINOIS

BUSBOOM, RAYMOND J., ERNRAY FARMS, GIFFORD
Ernray Kings Ruby 1-11 305-2X 8379 459
s. Ernray Farms Rose King d. Ernray Levity Rose
HILL, E. RAY, UNION
Colonel Levitys Rhoda Rebecca 8-0 296-2X 8613 452
s. Flying Horse Colonel Levity d. Wey Acres Bruce's Rhoda
Admirals Joy Pride 7-11 255-2X 9337 438
s. Curtiss Candy Admiral d. Illustrawick's Joy
Beths Bettina 7-7 305-2X 9856 500
s. Curtiss Candy Admiral d. Challenge's Buna Elizabeth
Osbornes Pride Honeydew 5-8 284-2X 10105 488
s. Burton Lane's Supreme Osborne d. Admiral's Joy Pride
Stumpfs Millicent 6-5 305-2X 9230 462
s. Stumpf's Lang-Boul Bri King d. Stumpf's Kay Dee
Orchids Ona 3-8 305-2X 7797 416
s. Peck's King's Jimmy d. Meadowmere Orchid
Mable Maggie 3-9 305-2X 10681 543
s. McDonald Farms Fore Hightime d. Chesterluck Levity Mable
Sweethearts Sally 3-4 305-2X 9027 470
s. Green Meads Count Wilhelm d. Valor's Eunice Sweetheart
Barbees Betty 2-5 305-2X 8477 435
s. Green Meads Count Wilhelm d. Rocket's Kathy Barbee
Jewelettas Julia 2-2 305-2X 8675 386
s. Barbee's Model Duke d. Shirley's Jeweletta
Lily Belles Lucy 2-2 305-2X 8773 418
s. Barbee's Model Duke d. Lily Belle's Lillian
ILLINOIS, UNIVERSITY OF, NO. 1, URBANA
Illini Roamers Betty 4-10 305-2X 8277 463
s. Hill Girt Roamer d. St. James Duke's Valentine
KEELEY, JAMES V., FOUR J FARM, FAIRBURY
Four J Roses Alert Eve 8-11 305-2X 10804 469
s. Kenfleur's Rose's Alert d. Four J. Richmond's Ella
Dot Mar Prediction Donna 6-2 305-2X 9105 485
s. McDonald Farms Pre Marquis d. Marhawk Pretor's Della
Four J Capulet Elsa 5-4 305-2X 10240 481
s. Boulder Bridge Capulet d. Four J. Rose's Alert Eve
Four J Olympus Carrie 3-3 305-2X 8459 454
s. Burton Lane Thor's Olympus d. Four J. Master Carol
MONTAVON, GEORGE J., NORVIEW FARM, WEST BROOKLYN
Lads Fanny of Norview 2-5 365-2X 9432 479
s. Norview King's Supreme Lad d. Norview King's Frances
MURRAY, G. CLYDE & SON, GOLDEN M FARM, GOLDEN
Prairiemedes M Dina 6-10 181-2X 6199 361
s. St. Albans Archer's Marco d. Prairiemede's Wonder Diane
ODLUM, W. H., ROSEWOOD FARMS, ROSELLE
Ger Gar Levity Buttercup 10-0 259-2X 8758 467
s. Curtiss Candy Levity Paul d. Rosymorn Hero's Bluebelle
Rosewood V Bonnie 5-5 305-2X 10597 586
s. Langwater Valerian d. Spruce Shadows L. Gloria
Rosewood Proud Shirley 3-5 365-2X 13636 656
s. Norgert's Royal Diamond d. Gwenwilmar Shirly
Rosewood Princess Melody 3-3 305-2X 10385 520
s. Rosewood Royal Aristocrat d. Ideal's May Royal's Elen
Rosewood Golden Flame 2-2 230-2X 8932 451
s. Rosewood Royal Commander d. Rosewood V. Bonnie
POSANSKI, ROMAN E. & SUSAN, RO-SAN FARM, WAYNE
RoSan Farm Monarch May 7-6 305-2X 8719 461
s. McDonald Farms P. Monarch d. St. Albans A V Boy's Maytime
RoSan Farm Thorn Rose 7-0 305-2X 10427 457
s. Finchley Manor Thorn d. Miss Ruthie of Spring Brook
RoSan Farm Noble Rae 4-11 305-2X 10022 468
s. Curtiss Candy Noble Curtiss d. Rosan Farm Thorn Rose
RoSan Farm Nobles Rosemary 3-9 305-2X 8389 408
s. Ro-San Farm Celia's Noble d. Rosan Farm Thorn Rose
RoSan Farm Nobles Lady 2-4 305-2X 7600 367
s. Ro-San Farm Celia's Noble d. Lady Churchill
SCHIERHOLZ, HARRY G., OAK HOLLOW FARM, ROSELLE
Ideals Pharaohs Cherie 9-2 305-2X 10450 473
s. Ideal's Pharaoh d. Ideal's Gardenius' Cherie
STEPHEN, MAX, GOLDEN BAR STOCK FARM, CASEY
G B Sams Maggie 6-2 305-2X 9295 459
s. Tuttle's Loretta's F Sam d. Mary Ann's Imperial Margaret

INDIANA

BAKER, DALE L., KEN JO DALE FARM, HUNTINGTON
Ken Jo Dale H C Melody 3-3 365-2X 8790 475
s. Villa Crest Helen Combination d. Ken Jo Dale Glory's Marlene
BOSSTICK, CECIL, ROSE HILL FARM, ROSEDALE
Brazil Block Lola 9-1 305-2X 13217 648
s. Hart's Alert Amos d. Brazil Block Lulu
Duffield J Phyllis 5-8 305-2X 13899 718
s. McDonald Farms Jolly Boy d. Duffield F. Peggy
CALVIN, JOHN O. & STANER, RICHARD, GREEN TREE FARM, ARGOS
Owens Place Princess Elsie 2-4 365-2X 9842 491
s. Sun-Blest Farms Crystal Prince d. Merrily's King's Pearl's Patsy
COLEMAN, HAROLD, GOLDEN HAVEN FARM, KOKOMO
Golden Haven Masters Jean 6-4 305-2X 10444 506
s. Curtiss Candy Master Curtiss d. Golden Haven Levity Jane
Golden Haven Noble Primrose 5-11 305-2X 9654 460
s. Curtiss Candy Noble Curtiss d. Golden Haven Levity Rose
Golden Haven Kings Anne 4-0 305-2X 10008 553
s. Ideal's Netoria's King d. Golden Haven Master's Jean
Golden Haven Kings Honey 4-0 305-2X 10062 591
s. Ideal's Netoria's King d. Golden Haven Levity Honey
Golden Haven Kings Wistaria 4-0 305-2X 9599 538
s. Ideal's Netoria's King d. Golden Haven Noble Wistaria
Golden Haven Kings Memory 3-3 302-2X 9660 559
s. Ideal's Netoria's King d. Golden Haven Levity Memory
Golden Haven Kings Wilhelmina 2-7 305-2X 8709 486
s. Ideal's Netoria's King d. Cottage Farm Wistaria's Wilma
CORBIN, GLEN R., MR. & MRS., ROSETTE FARM, CROWN POINT
Rosette P Margaret 6-6 305-2X 10591 502
s. Curtiss Candy Hot Pilot d. Kendall's R. M. Alfreda Myra
CRAIG, REUBEN A., KOKOMO
Leafy Lane Content 4-3 305-2X 11725 633
s. Curtiss Candy Major Curtiss d. Dividend's Duchess
Leafy Lane Matchless Placid 3-8 365-2X 10448 600
s. Gayoso Levity Matchless d. Leafy Lane Royal Serene
Leafy Lane Select Secret 3-4 305-2X 13546 640
s. Leafy Lane M. Select d. Leafy Lane Matchless Mission
CUSTER, A. J. & SONS, LEVELLAND FARMS, AUBURN
Levelland Farms Blondie 4-8 305-2X 9743 475
s. Meadow Lodge King's Supreme d. Blondie's Carol
DIETRICH FARMS, INCORPORATED & STANER, BOB, BREMEN
Staner Farm Proud Patricia 4-11 298-2X 10230 492
s. Curtiss Candy Noble Curtiss d. Est Hill Golden Patty
DUFF, W. F. & SON, "DUFFIELDS", LEBANON
Duffield D Waive 6-11 305-2X 13185 590
s. Delpark Lucky Strike d. Duffield Wayward
Duffield S Wynne 2-8 305-2X 8747 414
s. McDonald Farms Fore Strong Boy d. Duffield Wayward
GIERHART, LEROY & HOUSER, RICHARD L., MAPLE LAWN FARM, BRYANT
Maple Lawn Mels Betty 7-5 292-2X 9206 443
s. Orchard Lawn's Bomber's Mel d. Maple Lawn's Beauty Rose
GOEBEL, MEREDITH, MR. & MRS. & FAMILY, MERELA FARM, HUNTINGTON
Whispering Cedar H Erma 4-0 305-2X 11501 519
s. South Wind Bertha's Hoosier d. Whispering Cedar Erma
Whispering Cedar H Eileen 4-0 305-2X 12107 531
s. South Wind Bertha's Hoosier d. Whispering Cedar Eileen
HOOVER, PAUL, SPUDRIDGE FARM, GOSHEN
Spudridge Tulip Thelma 4-1 305-2X 9549 514
s. Villa Crest Valmead d Spudridge Jane's Tulip
Spudridge Spot Sadie 3-0 292-2X 8070 465
s. Yellow Creek R. Beacon d. Spudridge Tulip Spot
KINGEN, DARIUS & SON, KINGENDALE GUERNSEY FARM, MUNCIE
Kingendale Dukes Pet 2-2 295-2X 9140 422
s. Kingendale Champ's Duke d. Kingendale Levity's Blue Bird
KNUST, MAX R., KNUST GUERNSEY FARM, BRAZIL
Brazil Block Lulu Lee 7-4 305-2X 10049 547
s. Eagle Valley's J. Royal d. Lucy Lee of Emmert's Farm
Knusts Dina Klond 4-5 305-2X 10001 581

s. Klondike Klimax — d. Brazil Block Dina
Knusts Golden Grace 4-3 305-2X 8842 477
s. Klondike Klimax — d. Brazil Block Golden Rod
Knusts Royal Dina 2-2 305-2X 9010 522
s. Knust's Challenger Royal — d. Knust's Dina Klond
Knusts Royal Venus 2-3 293-2X 8525 436
s. Knust's Challenger Royal — d. Knust's Golden Venus
LEHMANN, EDISON, PRAIRIE FARM, BERNE
Prairie Farm McElsie 3-11 293-2X 8943 436
s. McDonald Farms Laird's Netral — d. Prairie Farm Elsie
LOGAN, PAUL S. & SONS, ELMDALE FARM, LAFAYETTE
Elmdale Levity Heath 4-4 305-2X 9830 471
s. Curtiss Candy Levity Chum — d. Elmdale Nomad Heather
MARTIN, LEWIS K., PLYMOUTH LANE FARM, WAKARUSA
Plymouth Lane Kings May Bea 2-5 305-2X 9952 475
s. Plymouth Lane Coronation King — d. Neffland's Elsie May
Plymouth Lane Kings Pattie 2-5 305-2X 7750 386
s. Plymouth Lane Coronation King — d. Sunny Lane Oella Princess
McVEY, VERN & NEAL, LYLE, ELM SWAMP FARMS, LEBANON
Elm Swamp Nomax Julie 3-9 305-2X 8467 430
s. Zephyrs NoMax Duke — d. Elm Swamp Rose Judith
Elm Swamp Nomax Patty 3-9 305-2X 11556 561
s. Zephyrs NoMax Duke — d. Prince Royal's Patsylee
Elm Swamp Nomax Lela 3-6 305-2X 10203 494
s. Zephyrs NoMax Duke — d. Prince Royal's Queen's Lela
NOSKER, RAY D., NOSKER FARM, HUNTINGTON
L P Maytime of Nosker Farm 4-10 365-2X 9501 544
s. Pine Manor Levity Prince — d. W. Pearlmay of Nosker Farm
ORSBURN, FRANCIS & DAUGHTERS, ORSBURN'S FARM, KOKOMO
Molly of Orsburns Farm 4-8 180-2X 6503 312
s. Grain Meadow Chum's Triumph — d. Ruthie's Pride of Orsburn Farm
PARSONS, L. A. & SONS, SONNY ACRES FARM, GREENTOWN
Sonny Acres Fabron Bittersweet 2-1 305-2X 9904 527
s. Curtiss Candy Fabron — d. Sonny Acres Noble Lily
RAYL, CARL, VAN BELLE FARM, RUSSIAVILLE
Van Belle Supreme Rose Feba 4-8 305-2X 12208 690
s. Pine Manor Golden Supreme — d. Van Belle Eagle's Rosette
Van Belle Supreme Rose Freba 3-8 305-2X 11465 608
s. Pine Manor Golden Supreme — d. Van Belle Eagle's Rosette
REKEWEG, MELVIN & SONS, CLEAR VIEW FARM, WOODBURN
Lils Susan of Havencenter 7-9 305-2X 11597 504
s. Somers Farms Recorder — d. Lil of Havencenter
RIGGS, GERALD & RUSSELL, SHADY LANE FARMS, SHIRLEY
Shady Lanes F Marie 3-7 305-2X 9370 462
s. Curtiss Candy Golden Curtiss — d. Western Glow Fame's Lady
Shady Lanes F Beauty 3-6 305-2X 8772 432
s. Western Glow Man O'War — d. Western Glow F. Gerdeen
Milky Ways Levity Rosanne 2-7 305-2X 10478 509
s. Raemelton Coronet Levity Jean — d. Milky Way's Rose
SCHROCK, WILLIAM, GOSHEN
Clover Leaf Doriss Polly 7-9 301-2X 10542 490
s. Maurana Herod's Andy — d. Silky Siss' Doris
Susies Pets Goldie 7-8 305-2X 12342 610
s. Maurana Herod's Andy — d. Susie's Pet
Clover Leaf K Silver 4-6 305-2X 9419 507
s. Maurana Masters Kingmaker — d. Susie's Pet's Goldie
Clover Leaf Butterfat Tonda 3-10 303-2X 9680 518
s. Maurana Herod's Andy — d. Apple
SIESS, FRED & ARTMAN, ALTA, BIG SPRINGS FARM, LEBANON
Big Springs Fawn Violet 9-9 305-2X 10532 442
s. Kenfleur's King George — d. Violet Jane of Eden Vale
Big Springs B Inez 6-7 305-2X 11213 553
s. Northern Conrad's Basil — d. Big Springs Iris
SISTERS OF PROVIDENCE, HIDDEN GOLD DAIRY, SAINT MARY-OF-THE-WOODS
Hidden Gold Vicki 4-7 305-2X 7052 424
s. Big Springs Royal Cavalier — d. Hidden Gold Meadow Daisy
SISTERS OF THE PRECIOUS BLOOD, KNEIPP SPRINGS, ROME CITY
Kneipp Spring Drummers Dora 5-3 255-2X 9551 498
s. Curtiss Candy Levity Drummer — d. Hoosiermead Maxim Dora
Kneipp Spring Superiors Hope 2-8 305-2X 8746 460
s. Golden Grange Ideal Superior — d. Collinwood Gabriel's Patty
SPACY, JACQUELINE & VOLZ, AUGUST J., ARROWCREST FARM, AVILLA
Arrowcrest Sunbeam 8-1 305-2X 9700 433
s. Kneipp Spring Perfect's Select — d. Arrowcrest Dawn
Arrowcrest Butter Puff 2-2 288-2X 6936 355
s. Kneipp Spring Perfect's Select — d. Arrowcrest Butter Maid
STOUDER, H. O. & SONS, FAWN ISLE FARM, SOUTH WHITLEY
Dennis Farm Josephine 4-1 305-2X 11077 489
s. Curtiss Candy Master Curtiss — d. Walnut Arbor Doris
STUKEY, FRANK L., FRANELEN FARM, HOWE
Clay Hill Zinnia 4-11 290-2X 9094 445
s. Wilgorlan Rose King — d. Clay Hill Marigold
STULTZ, RAYMOND & SON, SANDCUT GUERNSEY FARM, TERRE HAUTE
Sandcut Hopeful Mary 7-9 305-2X 9900 446
s. Kenfleur's King Hopeful — d. Sandcut King's Madam
Sandcut Supreme Thelma 6-1 305-2X 10397 520
s. Gardenville Supreme's Crescent — d. Lane's Delight
Sandcut Ideal Bonnie 2-8 305-2X 7583 383
s. Golden Grange Ideal Caesar — d. Sandcut Director Lad Betty
Sandcut Ideal C Donna 2-2 305-2X 9787 527
s. Golden Grange Ideal Caesar — d. Sandcut Hopeful Dorthy
Sandcut Ideal C Rosalie 2-2 305-2X 10241 475
s. Golden Grange Ideal Caesar — d. Sandcut Supreme Rosalind
STUTZMAN, DANIEL D., DALOMAS GUERNSEY FARM, LAGRANGE
Columbuss Blossom 11-3 305-2X 9281 469
s. Pine Manor Columbus — d. Neffland's Lissa Katy
Nefflands Crystal 2D 8-11 294-2X 9431 427
s. Columbus's Junior — d. Neffland's Crystal
Elle Louise 8-0 305-2X 9018 471
s. Mulhocaway Golden Janus — d. Isle of View Radiance
Dalomas Buttercup 7-6 264-2X 11115 485
s. Owen's Place Flirt's Sun Lad — d. Julia's Duchess
Dalomas Bettys Charm 5-11 305-2X 11556 533
s. Curtiss Candy Levity Heir — d. Isle of View Betty Lou
Dalomas Rosetta Clarinet 2-1 288-2X 8485 427
s. Flying Horse Clarinet General — d. Dalomas R. D. Rosett
WATSON, B. ELDON, CRESCENT FARM, WABASH
Crescents C Queen 1-11 305-2X 9017 404
s. Circle Drive's L. P. Commando — d. Crescent's Green Meadow Queen
WEAVER, ELIAS, ELMARLO FARM, WAKARUSA
Elmarlo K Janice 7-2 305-2X 10286 478
s. Hullwood Butterfat Karol — d Bes-Te-Do Jane
WEAVER, OSCAR R., YELLOW CREEK MEADOW FARM, GOSHEN
Yellow Creek S Harmony 2-4 365-2X 10791 628
s. Yellow Creek Jewel Supreme — d. Yellow Creek Rose Harmony
Yellow Creek Queen Janet 2-2 305-2X 9765 494
s. Willow Spring Noble King — d. Yellow Creek S Janet
WEAVER, OTIS, WILLOW SPRING FARM, GOSHEN
Willow Spring C Ruby 3-1 305-2X 7299 431
s. Willow Spring Combination — d. Willow Spring Prize Ruby
Willow Spring Kings Starling 2-7 292-2X 8012 473
s. Willow Spring Noble King — d. Willow Spring H. B. Lucky Star
WEAVER, VIRGIL C., VILLA CREST FARM, GOSHEN
Villa Crest F Fashion 3-7 365-2X 13759 703
s. Villa Crest Financier — d. Villa Crest Val Fairy
Villa Crest F Petite 2-3 365-2X 9460 529
s. Villa Crest Frontier — d. Emroy Baron's Peggy
YODER, FREEMAN & HOBART, REDOY VISTA FARM, LIGONIER
Redoy Vista Drummers Lady 5-4 284-2X 9382 438
s. Curtiss Candy Levity Drummer — d. Redoy Vista Lute's Lily
YODER, HAROLD C., PASTURE HAVEN FARM, SYRACUSE
Yellow Creek Alerts Suke 10-9 365-2X 13061 606
s. Yellow Creek Meadow Alert — d. Clarlon Nancy
Pasture Haven Emblems Betsy 5-6 365-2X 12068 678
s. Yellow Creek King's Emblem — d. Maurana Oberon's Patty
Kathmars Ramona 5-2 348-2X 11981 675
s. Klondike Konover — d. Kathmar's Rhodena
Plymouth Lane Golden Mirth 4-3 305-2X 7317 509
s. Plymouth Lane Golden Steadfast — d. Willona Wonder's Audrey
Levity Chums V Amelia 3-6 300-2X 9167 467
s. Levity Chum's Ultra Valor — d. Valorous's K. Victorene
YODER, WILLARD O., FAIRLANE FARM, TOPEKA
Yellow Creek Queen Lovely 2-1 305-2X 9822 496
s. Willow Spring Noble King — d. Yellow Creek Bea. Lovely
YOUNG, WALTER L. & SON, GRAIN MEADOW GUERNSEY FARM, GREENTOWN
Grain Meadow Chums Content 8-5 297-2X 11285 637
s. Welcome In Chum's Forward Ace — d. Boulder Bridge Unique
Grain Meadow Oberlands Ruby 5-1 297-2X 9338 492
s. Welcome In Clara's Oberland — d. Griffin Ruby Harmony
Grain Meadow Liberals Flirt 3-10 190-2X 6268 348
s. Welcome In Clara's Liberal — d. Fairlawn K. Flirt
Grain Meadow Eastern Frolic 2-4 302-2X 8515 489
s. Grain Meadow Eastern King — d. Grain Meadow Oberland's Frolic
Grain Meadow Eastern Crystal 2-2 305-2X 10825 607
s. Grain Meadow Eastern King — d. Grain Meadow Oberland's Ruby
U Creek B Kings Shirley 2-3 305-2X 10620 685
s. Yellow Creek Beacon King — d. U. Creek Dolly's Goldie

IOWA

BENTLEY, O. R. & SON, SUNESLOPE FARM, AMES
Suneslopes Charming Bea 7-1 300-2X 9812 542
s. Charm of Rose Hill — d. Suneslope's A. P. Beuna
Suneslopes Buzz Ethel 4-8 330-2X 9647 550
s. Suneslope's A. P. Buzz — d. Suneslope's A. L. Etta
Suneslopes W J Bevel 4-6 299-2X 8000 457
s. Blakeford Wenda's Jim — d. Suneslope's Charming Bebbe
Suneslopes P Essie 3-7 305-2X 10591 577
s. Ideal's Prediction — d. Suneslope's A. L. Elsie
Suneslopes W J Ethel 3-4 298-2X 10691 617
s. Blakeford Wenda's Jim — d. Suneslope's Charming Elite
Suneslopes Dorcas 3-0 365-2X 13233 717
s. Ideal's Risbecq's Beacon — d. Suneslope's Buzz Dainty
Suneslopes Ezalia 3-0 305-2X 9517 522
s. Ideal's Risbecq's Beacon — d. Suneslope's Perfection Eliza
Suneslopes Mistress Evelon 2-5 324-2X 7879 404
s. Prince's Dolly Ann's Masterful — d. Suneslope's Perfection Evalyn
Suneslopes Emberts Elcena 2-1 305-2X 8867 462
s. Suneslope's Charming Embert — d. Suneslope's W. J. Elizabeth
BICKERT, J. H., MARYDALE FARM, ALBIA
Marydale Levitys Irena 6-3 305-2X 8861 457
s. Marydale Levity Prince — d. Marydale F. Cherub's Irene
COCKBURN, DEAN J., DEJACO FARM, CORRECTIONVILLE
Lakewood B Obedience 3-9 305-2X 7422 429
s. Lakewood Beauty's Master — d. Sunny Lea's Bombardier's Viola
DICKMAN, GEORGE & HENRY, GARNAVILLO GUERNSEY FARM, GARNAVILLO
Garnavillo Melba 6-1 305-2X 11412 582
s. Wey Acres Colonel's Superior — d. Garnavillo Mary Jane
Garnavillo Rose Ann 2-0 305-2X 9406 440
s. Elmwood Superior Prince — d. Garnavillo Rosalind
Garnavillo Lilly 2-0 305-2X 8080 388
s. Curtiss Candy Levity Heir — d. Garnavillo Lulu
FIKE, HOMER S., OLD FARMSTEAD, WATERLOO
Old Farmstead Phoebe 8-6 305-2X 9068 450
s. Highcroft Disraeli — d. Old Farmstead Bonnie
Old Farmstead Corlisa 5-11 305-2X 8949 481
s. Highcroft Disraeli — d. Old Farmstead Laurea
Suneslopes W J Dimple 3-1 305-2X 8384 459
s. Blakeford Wenda's Jim — d. Suneslope's A. L. Diana
Old Farmstead Lea Loma 3-1 296-2X 9201 452
s. McDonald Farms High Lad — d. Old Farmstead Marina
FITZPATRICK, LEO H. & JOSEPH J., GREEN VALLEY GUERNSEY FARM, DUBUQUE
Green Valleys Clover Lass 2-2 365-2X 9373 471
s. Elmwood Superior's Sultan — d. Green Valley's Cutie
Green Valleys Wendy 2-2 348-2X 8698 456
s. Elmwood Superior's Sultan — d. Marydale F. Hank's Trudy
Green Valleys Kyna 2-3 329-2X 8973 412
s. Elmwood Superior's Sultan — d. Green Valley's Kim
Green Valleys Olivia 2-2 337-2X 9534 449
s. Green Valley's Elson — d. Green Valley's Patsy Lou
FORT DODGE CREAMERY COMPANY, ROSEDALE FARM, FORT DODGE
Rosedale Lee Virginia 6-1 305-2X 11174 540
s. McDonald Farms Fore Nimrod — d. Rosedale Virginia Lee
Rosedale Fore May 5-11 277-2X 9009 499

s. McDonald Farms Fore Nimrod — d. Rosedale King's May
Rosedale Kings Doral 5-1 299-2X 9332 492
s. McDonald Farms King Marvin — d. Rosedale Doral
Rosedale Valors Janine 4-8 305-2X 10982 511
s. Q. O. F. Bonnie's Valor — d. Rosedale Janine

KNIGHT, C. L. & SONS, PINE VIEW, SPRINGVILLE
Pine View Beauty Bee 3-9 305-2X 14056 692
s. Ideal's Nina's King — d. Pine View Bonnie
Pine View Judy 4-0 305-2X 11381 486
s. Ideal's Nina's King — d. Pine View Julia
Pine View Vacy 2-6 305-2X 11190 496
s. Ideal's Cloe's Standbest — d. Venus of Fairlawn
Pine View Junes Jeep 2-4 305-2X 11918 564
s. Ideal's Cloe's Standbest — d. Pine View June
Pine View Flo 2-3 305-2X 8775 447
s. Ideal's Cloe's Standbest — d. Pine View Fay
Pine View Julias Josie 2-3 305-2X 10002 461
s. Ideal's Cloe's Standbest — d. Pine View Julia
Pine View Jokes Jennie 2-3 234-2X 7075 304
s. Ideal's Cloe's Standbest — d. Pine View Joke

SWARTZENDRUBER, CHRIS E., IOCHR FARMS, PARNELL
Kitty B of Iochr Acres 3-6 305-2X 8231 481
s. Curtiss Candy Butterfinger — d. Miss Ideal of Iochr Acres

KANSAS

BERNDT, ALAN, SIMPSON
Starlett M L T Kristie 4-11 305-2X 9908 438
s. Meadow Lodge King's Trumpeter — d. Meadow Lodge Gay Kryna
Ransom Fedoras Fruitful 2-0 305-2X 6770 362
s. Seco Forward's Shah — d. Ransom Farina's Fedora

BOEHLE, W. O. & SON, BOEHLE'S GUERNSEY FARM, LAWRENCE
Boehles Princes Susie 6-0 305-2X 10813 580
s. Quail Roost Lucky Prince — d. Boehle's Queen's Lue Lue
Boehles Charms Pansy 3-0 305-2X 7721 413
s. Boehle's King's Charm — d. Boehle's Queen's Mary

ECKMAN, ALBERT W., MR. & MRS., ECKMAN'S GUERNSEY FARM, BALDWIN
Eckmans Francines Frolic 8-8 365-2X 13418 735
s. Farview Imperial Heritage — d. Eckman's Francine

HUNNICUTT, CECIL C., HUNNICREST FARM, SABETHA
Hershberger Acmes Ilene 8-7 365-2X 13707 694
s. Colorado's Acme — d. Oven's Gertrude's Ilene
Hunnicrest Paramount Fawn 3-11 323-2X 10791 586
s. Walker Farms Paramount — d. Sunrise King's Pansy
Hunnicrests Gloria 3-4 305-2X 8862 462
s. Lynndale Farms M. Aristocrat — d. Hershberger Inrox's Goldena

RANSOM, W. G., JR. & W. G., ESTATE, RANSOM FARM, WILLIAMSBURG
Ransom Fawzias Floretta 2-11 305-2X 8333 440
s. McDonald Farms Pre Notable — d. Ransom Florence's Fawzia
Ransom Lenabelles Lovely 2-1 305-2X 6826 377
s. Seco Forward's Shah — d. Ransom Leanna's Lenabelle

RAYMOND, CLARENCE, CEDAR MANOR FARM, FREDONIA
Cedar Manor Star Fairy 6-0 365-2X 11049 625
s. Repelmar His Lucky Star — d. Cedar Manor May

WINN, ALBERT J., BURLINGTON
Winn Lucilles G Lucinda 2-3 365-2X 7691 439
s. Eckman's Gerlee F. Gabriel — d. Loretta's Lucille of Winnmead

KENTUCKY

BEREA COLLEGE, BEREA
Bereas Beautiful Beulah 9-3 305-2X 9245 447
s. King Challenger of Annville — d. Lassie's Beautiful Beulah
Berea Carthage Rose 8-0 305-2X 13281 627
s. Challenger's Carthaginian — d. Berea Meteor's Golden Fern
Berea Tress Queen 4-8 305-2X 11721 579
s. Cowham Farm Tress' King — d. Berea Ideal's Phyllis

BURNETTE, CECIL & HIXSON, ELMER, MR. & MRS., WILLOW-WILDE FARM, FULTON
Willow Wildes Souvenir 6-10 305-2X 7898 448
s. Hearthstone Kingpin — d. Willow-Wilde's Royal Maxim

VAN HORNE, RICHARD, RUSSEL CANE ROAD, LEXINGTON
Seco Kings Phyllis 4-11 305-2X 8945 464
s. Seco Forward's King — d. Seco Primrose
Seco Sheiks Reba 2-3 286-2X 7007 360
s. Seco Forward's Sheik — d. Seco Rose Pedal

MAINE

AUSTIN, DOROTHY R., TAMWORTH FARM, NORTH BLUE HILL
Tamworth Agnes 7-2 305-2X 10017 515
s. Flying Horse Select's Drummer — d. Tamworth Valentine
Tamworth S Phoebe 5-10 305-2X 9501 455
s. Flying Horse Select's Drummer — d. Tamworth Ursala
Tamworth Dixie 3-6 279-2X 9114 403
s. Flying Horse Amy's Promise — d. Tamworth Annita
Tamworth P Empress 2-5 305-2X 9908 409
s. Flying Horse Amy's Promise — d. Tamworth Thistle
Tamworth Ethel 2-5 305-2X 7637 408
s. Flying Horse Amy's Promise — d. Tamworth L. Belle

VAUGHAN, WILLIAM L., ELM HILL FARM, HALLOWELL
Oaklands Golden Hyacinth 4-0 300-2X 8169 446
s. Great Elm C. Initiator — d. Oaklands Daffodil

WALKER, CLIFTON N., HOMEFIELDS, WISCASSET
Homefields A Sandy 6-10 305-2X 9185 474
s. McDonald Farms Indenture — d. Homefields M. Nancy
Homefields A Sweet Fern 5-2 305-2X 11547 600
s. Tarbell Golden Marmion — d. Homefields SB Molly Jane
Homefields Royaltys Vicki 5-1 305-2X 11382 591
s. Hidden Acres Majesty's Royalty — d. Homefields A Majesty's Jane
Homefields Majestys Eve 4-11 294-2X 8330 439
s. Wethersfield Majesty — d. Homefields A. Sandy
Homefields A Juliane 4-0 288-2X 10367 527
s. Langwater Jarl — d. Homefields A. Babe
Homefields L K Nan 4-2 209-2X 7836 410
s. Villa Crest Levity King — d. Homefields A. Royalty's Nancy
Homefields A Cleopatra 3-3 277-2X 9365 481
s. Fairlawn K. Nobleman — d. Homefields L. K. Clover Blossom

MARYLAND

BACCHUS, T. W., JR., WHITE HALL FARM, ELKTON
Mt Ararat Arabian Minx 4-6 305-2X 12212 601
s. Mt. Ararat Khalif — d. Mt. Ararat Nordic Jink
White Halls Melody 3-5 279-2X 9777 415
s. McDonald Farms High Omar — d. White Hall's Midge

BROWN, FRANK D., JR., MOUNT ARARAT FARMS, PORT DEPOSIT
Mt Ararat Honeysuckle 9-8 215-2X 8129 389
s. Kitchener Delano — d. Rex's Rosilie of Bolton
Mt Ararat Royal Iris 8-8 305-2X 10357 450
s. Mt. Ararat Royal Valor — d. Rex's Cowslip of Mt. Ararat
Mt Ararat Queen Maria 4-2 305-2X 9943 570
s. Hominy Hill Coronation King — d. Gerar Belle Foxy
Mt Ararat Rose Mignonette 3-10 305-2X 8701 419
s. Foremost J. C. 's Royal — d. Mt. Ararat Jane of Carthage
Mt Ararat Gallant Orestia 2-8 305-2X 7080 389
s. Mt. Ararat Lionheart — d. Mt. Ararat Highland Lass
Mt Ararat Empress Odessa 2-2 305-2X 8412 367
s. Mt. Ararat Mikado — d. Mt. Ararat Rose Larissa
Mt Ararat Empress Orphea 2-0 305-2X 8112 436
s. Mt. Ararat Mikado — d. Wyebrook Chary Lass
Mt Ararat Rose October 2-0 305-2X 9362 515
s. Foremost J. C 's Royal — d. Mt. Ararat Queen Maria

BURLING, EDWARD, JR., RICH NECK MANOR FARM, CLAIBORNE
Sterlingold Mandelay 10-5 305-2X 9169 535
s. Fairlawn Memoir's Performer — d. Flying Horse Select Primrose
Rich Neck Manor Magnolia 5-7 305-2X 12171 566
s. Lazy River Lord Claiborne — d. Delwake Bertha
Rich Neck C Nanetta 4-7 305-2X 12202 623
s. Lazy River Lord Claiborne — d. Nan of Old Stone House
Rich Neck C Dora 3-1 305-2X 8137 392
s. Lazy River Lord Claiborne — d. Cave Hill Toddy Dorine
Rich Neck A Cupid 2-11 305-2X 8793 414
s. Fairlawn Actor's Acme — d. Sterlingold Cupid
Lazy River Lucky Kella 3-8 305-2X 10819 515
s. Hominy Hill King's Paragon — d. Lazy River Ella
Rich Neck A Lettitia 2-5 305-2X 9243 410
s. Fairlawn Actor's Acme — d. Rich Neck Lettie
Rich Neck A Waltz 2-2 305-2X 9475 417
s. Fairlawn Actor's Acme — d. Brandywood Lieutenant Dancey

CARROLL, P. A., ESTATE, DOUGHOREGAN MANOR, ELLICOTT CITY
Manor Abigail 8-4 286-2X 11694 549
s. Green Meads Designer — d. Manor Cherry
Manor Hebe 5-10 305-2X 9485 430
s. Coldspring's Noble's Hermes — d. Manor Vienna
Manor Inca 6-0 301-2X 9114 513
s. McDonald Farms Inheritor — d. Manor Venus
Manor Heidi 5-11 305-2X 12021 642
s. Coldspring's Noble's Hermes — d. Manor Tulsa
Manor Inimitable 5-7 305-2X 11248 595
s. McDonald Farms Inheritor — d. Manor Constance
Manor Just Deed 3-11 296-2X 8930 470
s. McDonald Farms Justification — d. Manor Indeed
Manor Just Gretchen 3-1 305-2X 9537 496
s. McDonald Farms Justification — d. Manor Gretchen
Manor Pre Timara 2-11 291-2X 9189 455
s. McDonald Farms Pre Kelvin — d. Manor Timara
Manor Royal Doris 3-1 292-2X 9280 439
s. McDonald Farms Royal Sanction — d. Manor Tri-Doris
Manor Super Deed 1-11 305-2X 6440 343
s. Ideal's Kathleen's Superior — d. Manor Just Deed
Manor Just Angela 1-8 305-2X 6871 331
s. McDonald Farms Justification — d. Manor Tri Angela

CLOVERLAND FARMS DAIRY, INCORPORATED, CLOVERLAND GUERNSEY FARMS, PHOENIX
Foxburgs Knights Lilac 11-4 305-2X 10761 459
s. Pine Manor King's Knight — d. Foxburg's Cheer's Lillian
Cloverland L Fashion 9-7 293-2X 10351 537
s. Coronation Leader — d. Witchwood Dame
Cloverland Farms I Betsy 7-6 203-2X 6795 350
s. McDonald Farms Granby Improver — d. Blakeford Deanie
Cloverland Farms Leader Brita 6-8 288-2X 12132 510
s. Coronation Leader — d. Foxburg's Cheer's Blossom
Cloverland S Annet 4-6 305-2X 8590 446
s. Cloverland Steadfast — d. Cloverland Farms L. Annetta
Cloverland V Millie 4-4 305-2X 10699 514
s. Wilgorlan Farms Valor — d. Cloverland L. Milbette
Cloverland V Sallie 2-11 305-2X 9009 464
s. Wilgorlan Farms Valor — d. Cloverland Farms F. Sofia
Cloverland Farms Lads Erma 4-11 273-2X 8676 414
s. Hominy Hill Musical Lad — d. Ellen of Roslyn

COHEY, ALLEN H., CHESTERTOWN
C Fs Actors Star Sapphire 7-10 305-2X 10612 518
s. Coldspring's Beauty's Actor — d. C. F. 's Lone Star
Pattemar Pearl 6-6 305-2X 9706 497
s. Mulberry Hill's Pattemar — d. Pon Setta

DOWNEY, FRED C., WOODSIDE HALL FARMS, WILLIAMSPORT
Woodside Hall Emorys Rosamond 5-10 305-2X 8787 446
s. Hominy Hill Emory — d. Woodside Hall Romeo's Noel
Woodside Hall C Sylvia 5-0 305-2X 10560 532
s. Coldspring's Noble's Cardinal — d. Woodside Hall Ne Panella
Woodside Hall Vampire 2-9 295-2X 6690 384
s. Woodside Hall Senator — d. Woodside Hall Emory's Sally

GINN, FRANCIS, AIX LA CHAPELLE, DICKERSON
Ollasses Royal Marlene 3-3 296-2X 8646 407
s. McDonald Farms Fore Royal Lad — d. Rose King's Hopeful of Avalon

HERD, L. G., MRS., WATERFOOT FARMS, SPARKS
Wyno Pre Miriam 4-6 305-2X 8895 440
s. McDonald Farms Prediction — d. McDonald Farms Fore Miriam

HERSEY, LEROY H., KNIGHTONGALE FARM, EDGEWATER
Bournedale Majestys Doris 5-6 365-2X 9846 561
s. Clear Springs' Majesty's Actor — d. Bournedale Maxim's Dolly
Knightongale Pre Lucy 4-3 305-2X 8432 472
s. McDonald Farms Pre Rollin — d. Knightongale Rose Lillian
Knightongale Rose Actress 3-8 305-2X 9535 523
s. Quail Roost Rose Duke — d. Quail Roost Ray Addie
Knightongale Kelvins Belle 2-1 305-2X 7517 421
s. McDonald Farms Pre Kelvin — d. Knightongale Pre Berta

HULL, JOHN H., "HULLSIDE", WESTMINSTER
Hullside Supreme Marie 9-2 305-2X 11683 538
s. Val's Supreme of Pine Grove d. Dolly's Margaret of Hullside
Hullside Governors Josalyn 4-0 305-2X 9548 422
s. Riegeldale Maxim Governor d. Hullside Supreme Joyce
Hullside Governors Vicki 4-0 305-2X 9301 460
s. Riegeldale Maxim Governor d. Hullside Future Violet
Hullside Pre K Rosette 2-3 305-2X 9309 439
s. McDonald Farms Pre Kelvin d. Hullside Future Rosalee
Hullside Pre K Mary 2-2 305-2X 7903 402
s. McDonald Farms Pre Kelvin d. Hullside King's Marguerite
Hullside Pre K June 2-1 305-2X 9553 425
s. McDonald Farms Pre Kelvin d. Hullside Governor's Julia
Hullside Pre K Lilac 2-0 305-2X 9021 435
s. McDonald Farms Pre Kelvin d. Hullside Maximost Lilly
Hullside Pre K Remember 2-0 305-2X 7853 417
s. McDonald Farms Pre Kelvin d. Hullside Supreme Remembrance
JONES, OLIVER C., MELFIELD FARM, CENTREVILLE
Melfield Happy 5-4 305-2X 9519 462
s. Blakeford Carissa's Jim d. Chenar's Hazel
RICHARDSON, LLOYD N. & GENEVA D., CEDAR SPRINGS FARM, BEL AIR
Cedar Springs Country Jenaveve 7-9 288-2X 10453 459
s. Churn Creek's Countryman d. Cedar Springs Romulus Toppy
SCHNEBLY, SETH K., CROWN STONE FARM, CLEAR SPRING
Crown Stone Sanctions Harriet 2-3 305-2X 9891 510
s. McDonald Farms Royal Sanction d. Crown Stone Romeo's Eileen
SHELTON, WILLIAM A., PUDDINGTON FARMS, CALVERT
Puddington Royen 4-3 305-2X 10218 461
s. Liseter Royalist d. Puddington's Enna
Puddington Royal Rosa 4-3 305-2X 8827 412
s. Liseter Royalist d. Red Rose of Wycomia
WEBSTER, WILLIAM & CLOSE, STEVENSON W., COOL BRANCH FARM, ABERDEEN
Hickrill Garden Snowdrop 9-5 305-2X 9492 420
s. Caumsett Guard d. Pine Hill Agnes Snowflake
Greenacres Jinger Jar 9-9 305-2X 10005 455
s. Barbian King Victor d. Greenacres Jinger
Cool Branch Eager Blanche 5-2 305-2X 9152 430
s. Cool Branch Woolsey d. Heart of Four Pines
Laurel Cliff Miss Phyllis 3-7 305-2X 8470 414
s. Western Glow Achievement d. Laurel Cliff Priscillette
WORTHINGTON, JOHN D., THE HOMESTEAD, BEL AIR
Wilgorlan Farms Sunset 5-8 285-2X 9112 440
s. Gardenville Coronation King d. Wilgorlan Farms Supreme
Dalomas R D Rosett 5-1 305-2X 8892 447
s. Yellow Creek Rosen Duke d. Julia's Duchess Ajax

MASSACHUSETTS

APPLETON, FRANCIS R., JR., APPLETON FARMS, IPSWICH
Appleton Farms Sugar Plum 7-10 305-2X 10315 527
s. Idylbrook Finn d. Appleton Farms Sweetness
Appleton Farms Major Paulina 5-10 305-2X 11205 468
s. Flying Horse Piper's Major d. Appleton Farms Paulina
BURGESS, JOSEPH R. O., ORVACA FARM, DUXBURY
Birchtree I Catherine 5-0 305-2X 10657 441
s. Green Meads Invincible d. Birchtree Cathie
GOODFIELD, CHESTER E., GUERNSEY DELL FARM, HARDWICK
Vagabond Naomi of Hardwick 3-3 305-2X 7875 422
s. Liseter Royal Vagabond d. Lord's Norma of Hardwick
Kings Lady of Hardwick 3-1 294-2X 8354 435
s. Liseter Master King d. Brigeen Lady
Alerts Mandy of Hardwick 2-3 305-2X 7692 363
s. Caumsett Alert d. Spitfire Manda of Hardwick
Sargons Starglow of Hardwick 2-1 305-2X 6983 357
s. Ideal's Sargon d. Ideal's Laddie's Starglow
HARPER, DAVID, HARPER'S DAIRY FARM, LANCASTER
Eastleigh C Corona 6-10 305-2X 10871 445
s. Coronation Majestic's King d. Eastleigh Cornelia
Ponakin Brook Farm Lucille 5-0 305-2X 10087 518
s. County Squire's Select d. Sorceress of Woodside
Bain Ridge Princes Janet 2-9 305-2X 8862 440
s. McDonald Farms Le Katie Prince d. Bain Ridge Star
HATHEWAY-STEANE CORPORATION, THE, CORONA FARM, SOUTHWICK
Coronas Butterfat Tillie 5-1 305-2X 9752 536
s. Lone Maple Butterfat Taffy d. Corona's Alert Twinkle
Coronas Dusty 5-0 305-2X 10602 534
s. Two Brooks King's Prime d. Broad Hill Stardust
Coronas Butterfat Taffeta 3-11 303-2X 8876 489
s. Lone Maple Butterfat Taffy d. Corona's Norsestar
Coronas Butterfat Alice 2-11 305-2X 9444 447
s. Corona's Butterfat Viking d. Corona's Arlene
Coronas Butterfat Stardust 2-0 365-2X 8994 469
s. Corona's Butterfat Viking d. Corona's Alert Starlet
KENDALL, H. P., MOOSE HILL FARM, SHARON
Appleton Farms Sugar Pie 6-9 305-2X 10084 487
s. Idylbrook Finn d. Appleton Farms Sweetness
Oberland Lady Melissia 4-3 305-2X 11760 477
s. McDonald Farms Oberland d. Northern Conrad's Mellisa
Edgewood Hollistans Julia 3-7 305-2X 11791 538
s. Flying Horse Fair Hollistan d. Edgewood Hijack's Thelma
Maple Shade Apple Angelina 3-0 305-2X 10902 565
s. Lynbrook Apple Jack d. Maple Shade's Herald Bloom
Moose Hill Aces Alexia 2-8 305-2X 7187 396
s. Langvalley Levity Ace d. M. H. Blazer's Alexia
MASS, JOSEPH & HENRIETTA, ALFALFA FARM, TOPSFIELD
Alfalfa Farm Prims Sensation 2-8 305-2X 9413 457
s. Flying Horse Prim's Master d. Tamworth Uneeda's Sensation
MUDGETT, VERNON D., DEERSHORN FARM, STERLING JUNCTION
Deershorn Foremost Louise 9-11 365-2X 13901 634
s. Deershorn Foremost d. Deershorn Silver Lily
Deershorn Desire 7-8 365-2X 11843 626
s. Caumsett Deershorn d. Deershorn Foremost's Hope
Deershorn N Winnifred 7-4 277-2X 8912 457
s. Deershorn Foremost Noble d. Deershorn Foremost Winnie
Deershorn L Snowflake 3-5 365-2X 14050 607
s. Langwater Deershorn d. Deershorn Foremost Winnie
Deershorn Faiths Nan 3-3 287-2X 8873 491
s. Deershorn Faith's Foremost d. Deershorn Nancy
Deershorn L Golden Glow 2-5 325-2X 9051 473
s. Langwater Deershorn d. Deershorn Foremost Winnie
WARBURTON, BARCLAY H., III, SARACEN FARM, IPSWICH
Mistydale Aria Moonlight 6-5 294-2X 9242 439
s. Howland General's Faithful d. Great Spring Topaz
Saracen Ariadne 3-3 305-2X 9516 498
s. Sheldegren King Edward d. Sheldegren Hero's Edna
Saracen Galatea 3-5 293-2X 9149 622
s. Forges Peterson d. Great Elm Phil's H. Glendie
Saracen Rana 2-5 305-2X 8480 493
s. Forges Peterson d. October Queenie
Saracen Laura 2-3 305-2X 10225 589
s. Forges Peterson d. Sheldegren Royal's Linda

MICHIGAN

BRADFORD, R. D., BRADFORD'S DAIRY FARM, ALMA
Bradfords Gem 10-2 305-2X 8657 442
s. Cowham Farm Bethel's Rex d. Bradford's Doll
Bradfords Olive M 2-0 305-2X 9095 415
s. Bradford's Gwen's Pat d. Bradford's Mina F
COLBY, HOWARD H., COLBY DALE FARMS, ROMEO
Langmeadow Malana 9-7 305-2X 18640 877
s. Flying Horse Master's Monarch d. Langmeadow Lan
Langmeadow Arlene 8-4 295-2X 8930 403
s. Cesor Pontiff's Anchor d. Beverly's Connie Ailene
Langmeadow Macherie 8-3 284-2X 10451 504
s. Flying Horse Master's Monarch d. Franchester Novel Cherie
Langmeadow Rivarine 8-5 180-2X 6651 344
s. Caumsett King Royal d. McDonald Farms Ivarene
Langmeadow Melinda 3-2 264-2X 9021 467
s. Flying Horse Master's Monarch d. Paragon Caroline
Langmeadow Mirth 7-10 305-2X 12639 735
s. Flying Horse Master's Monarch d. Langmeadow Ambi
Lockshore Crusaders Blossom 6-8 305-2X 9421 559
s. Lockshore Swan's Crusader d. Paragon Carole
Colbys Nevada 4-8 305-2X 8759 488
s. McDonald Farms High Nobleman d. Langmeadow Redanna
Colbys Glenda 4-4 305-2X 8879 418
s. Langmeadow Magar d. Langmeadow Melenda
Colbys Godiva 2-6 305-2X 10163 547
s. Langmeadow Magar d. Langmeadow Connie
Colbys Eisetta 2-2 305-2X 7778 395
s. Langmeadow Envy's Royal d. Langmeadow Cisseta
Colbys Ginkle 2-1 305-2X 10852 550
s. Langmeadow Magar d. Langmeadow Twinkle
Colbys Felene 2-1 305-2X 9222 475
s. Flying Horse Rosemary General d. Langmeadow Carlene
DUNNING, LEON O., POLLY ACRES, DELTON
Polly Acres Margaret 7-4 305-2X 10185 453
s. Superior of Meadow Lane d. Gainder M'liss
HUDSON BROTHERS, MEADOW LANE FARM, BERRIEN CENTER
Meadow Lane Myra 4-9 305-2X 12376 499
s. Meadow Lane Majesty d. Meadow Lane Myrna
Meadow Lane Noble Charlotte 3-10 305-2X 13119 649
s. Meadow Lane Nobleman d. Meadow Lane Charlotte
Meadow Lane Dixalee 2-11 305-2X 8822 446
s. Meadow Lane Nobleman d. Meadow Lane Dixie
Meadow Lane Helen 2-1 305-2X 7993 415
s. Meadow Lane Major Juvius d. Meadow Lane Heiress
JENISON, HAROLD L. & SONS, RUSH CREEK GUERNSEY FARM, JENISON
Rushcreek Bethany Lass 5-6 268-2X 9661 500
s. Meadow Lane Lindsey d. Monitor Bethany Lillian
U C Coleens Charity 4-5 305-2X 12503 629
s. Yellow Creek Merrymaker d. Coleen of Lone Beech Farm
JOHNSON, RALPH L., TWIN ROCKS FARM, CONSTANTINE
Twin Rocks S Juanita 3-9 365-2X 11290 593
s. West Wind S. Paul d. Twin Rocks H. Judith
KAMPS, DONALD, KAMPLAND GUERNSEY FARM, BYRON CENTER
Jennys Donna Mae 6-0 305-2X 8738 444
s. Midnight Hero of The Glen d. Ad's Jenny of Mooracres
Kamplands C C Justine 2-9 305-2X 8859 398
s. Curtiss Candy Chief Justice d. Priscilla Candy Jane
KNUTH BROTHERS, SPRINGHILL FARM, HOMER
White Oaks Noble Bessie 4-8 261-2X 7843 399
s. Woodacres Noble Financier d. Molly's Bessie
Springhills Royal Fern 4-4 300-2X 9896 534
s. Springhill Farm's Royal Lee d. McDonald Farms Fore Nana
Springhills Noble Madora 3-2 290-2X 8256 472
s. Woodacres Noble Financier d. Springhill Farm's Madora
Springhill Forward Joyce 3-11 297-2X 9116 491
s. Springhill Royal Forward d. Springhill Jacob Joyce
Springhill Forward Pride 3-10 273-2X 9889 492
s. Springhill Royal Forward d. Supreme Pride Model
Springhill Fabron Luella 3-8 294-2X 8646 462
s. Curtiss Candy Fabron d. White Oak Gov Luella
MICHIGAN STATE UNIVERSITY, EAST LANSING
Michigan Gallant May 4-8 240-2X 8032 433
s. Lone Creek's Gallant Squire d. Michigan Elliton Patsy May
PATTERSON, LEE & SONS, PATTERSON HOMESTEAD FARM, RICHMOND
Patterson Homestead Eva 2-9 365-2X 9610 512
s. Langmeadow Excellance d. Patterson Homestead Maisie
PETERSON, EDWARD L., PETERSON FARM, KALAMAZOO
Peterson Farm L K Pansy 4-7 305-2X 10045 581
s. Peterson Farm La Fleur's King d. Peterson Farm King's Kate
Peterson Farm Pats Rosabel 2-0 305-2X 9535 517
s. Bradford's Edith Pat d. Peterson Farm King's Kanova
SMITH, CHARLES H. & SON, MAPLE LAWN FARM, GALIEN
Maple Lawn Farm Jem 6-11 280-2X 11095 553
s. Dolores' Prince D d. Maple Lawn Farm Jewel
Maple Lawn Farm J Icy 2-1 283-2X 8887 458
s. Langmeadow Master d. Maple Lawn Farm Jessica
SMITH, GEORGE E., COLDSTREAM GUERNSEY FARM, ELSIE
Meadow Gold Kings Sunrise 6-1 314-2X 11214 562
s. Lyrene Peggy's King d. Meadow-Gold A. Sunset
TONEY, VICTOR F., GOLDEN GLADE FARM, EAU CLAIRE
Golden Glade Petty 2-10 305-2X 8625 478

s. Holcomb's Peerless Victor — d. Eckard's Sunnyslope Pet
Golden Glade Squaw 2-11 305-2X 7842 407
s. Idylbrook Carib's Squawlock — d. Eckard's Sunnyslope Phebe
Artiss of Pleasant View 2-6 305-2X 9215 447
s. Leader's Admiration — d. Jessica Ruth of Pleasant View

WRIGHT, EDWARD, MAPLEGRAND GUERNSEY FARM, SAGINAW
Langmeadow Carlene 8-10 305-2X 14675 762
s. Caumsett King Royal — d. Langmeadow Marlene
Langmeadow Mildred B 6-5 305-2X 12827 617
s. Flying Horse Master's Monarch — d. Langmeadow Abagail
Colbys El Mildred 4-3 305-2X 10231 495
s. McDonald Farms Fore El Toro — d. Langmeadow Mildred B.
Colbys El Victoria 3-6 305-2X 12093 663
s. McDonald Farms Fore El Toro — d. Longbarn St. J. Victoria

MINNESOTA

FORNER, DONALD J., THREE CLIFFS FARM, CHASKA
Gloria of Three Cliffs 2-11 287-2X 8552 395
s. Sanfadair Royal Chaska — d. Minnewashta Goldfinder's Linda
Alice of Three Cliffs 2-1 287-2X 7669 376
s. Sanfadair Royal Chaska — d. Mona of Three Cliffs
Dora of Three Cliffs 2-0 276-2X 7668 355
s. Three Cliffs Janet's Royal — d. Sunshine of Three Cliffs

HOFFMAN, EBBA C., HEDGEREST FARM, HASTINGS
Hedgerest Gingers Debra 5-2 305-2X 8110 455
s. McDonald Farms High Ophir — d. Hedgerest Dolores' Ginger
Hedgerest Judiths Marigold 3-7 305-2X 7429 436
s. McDonald Farms High Ophir — d. Hedgerest Gem's Judith

KEHRET, CARL E. & SONS, CRESTWOOD FARM, AUSTIN
Crestwood Holly 5-2 311-2X 11194 613
s. Cla-ore Knight's Basil — d. Boulder Bridge Quinoline

KELLEY, JAMES E., SPRUCE SHADOWS FARM, MINNEAPOLIS
Crestwood Irene 4-7 305-2X 7795 426
s. Cla-ore Knight's Basil — d. Boulder Bridge Zella
Spruce Shadows Daphne 3-3 285-2X 9106 466
s. Spruce Shadows King Arnold — d. Spruce Shadows Corrinne

KJOME, OLAF J. & SONS, VALLEYLAND FARM, SPRING GROVE
Valleyland Crystal 3-4 305-2X 10610 548
s. Caumsett Dominator — d. Martha of Boulder Bridge
Valleyland Marigold 3-3 305-2X 9660 472
s. Caumsett Dominator — d. Valleyland Pansy

MINNESOTA, UNIVERSITY OF, NORTH CENTRAL EXPERIMENT STATION, GRAND RAPIDS
U of M C D Dimple 3-3 305-2X 9505 439
s. Colbys El Duke — d. U. of M. L. P. Armi
U of M C D Dairymaid 2-11 305-2X 10143 453
s. Colbys El Duke — d. U. of M. Grandee's Donna

WACHHOLZ BROTHERS, HILLDALE FARM, STOCKTON
Hilldale Chiefs Butter Girl 3-1 296-2X 8836 399
s. Hilldale Coronation Chief — d. Hilldale Governor's Beauty
Hilldale Galahads Dipper 3-0 305-2X 8320 440
s. Dunwalke R. Galahad — d. Hilldale Governor's Duchess
Hilldale Governors Marilyn 4-2 284-2X 8596 414
s. Peck's Governor's Governor — d. Hilldale Snowbound's Millie

WIRT, ELMER J. & SON, MAPLE LEAF FARM, LEWISTON
Maple Leaf I Laurette 5-0 301-2X 11607 562
s. Boulder Bridge Illustrator — d. Maple Leaf Lonabelle
Maple Leaf R Patricia 3-6 336-2X 11166 485
s. Boulder Bridge Sir Royal — d. Pride's Polly of Maple Leaf
Maple Leaf A Patience 3-2 357-2X 11430 540
s. Maple Leaf Alert — d. Boulder Bridge Windflower
Maple Leaf A Goldie 2-7 365-2X 10374 509
s. Maple Leaf Alert — d. Maple Leaf I. Glamour
Maple Leaf M Neda 2-7 305-2X 10133 437
s. Maple Leaf Majesty — d. Maple Leaf Nadine
Maple Leaf R Greta 2-0 363-2X 10039 432
s. Boulder Bridge Sir Royal — d. Maple Leaf Gracie
Maple Leaf I Lorene 2-0 305-2X 7120 353
s. Boulder Bridge Illustrator — d. Maple Leaf Lonabelle

ZIEMER, KENNETH, MEADOW VIEW FARM, WALTHAM
Meadow View Aleha 4-6 314-2X 9863 444
s. Highfield Gallant — d. Meadow View's Anna Lady
Meadow View Alicia 4-5 362-2X 10953 486
s. Highfield Gallant — d. Meadow View's Anna Lady
Meadow View Connie Marie 2-1 323-2X 8530 435
s. Highfield Gallant — d. Meadow View Corinne

MISSISSIPPI

BARNETT, JACK, SUNNY LAND FARMS, STARKVILLE
Rosina Defiance 6-8 305-2X 9987 479
s. Cooper's Marko — d. Roselee Defiance
Sunny Land Bessie 4-1 305-2X 9410 462
s. Hill Girt King Arthur — d. Antioch Heights D Bess

MISSISSIPPI STATE COLLEGE, STATE COLLEGE
Magnolia Corinthian Lucy 4-1 305-2X 7895 447
s. St. Albans Monarch Corinthian — d. Magnolia Steadfast Lilly
Magnolia Corinthian Daisy 4-1 299-2X 9351 447
s. St. Albans Monarch Corinthian — d. Magnolia Son's Dairymaid
Magnolia Designers Dewdrop 3-2 294-2X 9021 391
s. Coldspring's B. R. Designer — d. Magnolia Steadfast Dewdrop

MORGAN, W. MURRY, HI-HILL FARM, COLDWATER
Seco Forwards Sherry 2-5 305-2X 7480 364
s. Fairlawn Actor's Forward — d. Style of Woodside

WALKER, G. B. & SONS, WALKER FARMS, STONEVILLE
Walker Farms Max Darnella 7-2 305-2X 9786 445
s. Hanes' Robert Dicks — d. Lea Miss Diana
Walker Farms Piper Phoebe 6-11 305-2X 11402 509
s. Flying Horse Royal Piper — d. Lea Miss Phoebe
Walker Farms Piper Lady 4-11 305-3X 10793 537
s. Flying Horse Royal Piper — d. Beaver Creek Adonis' Lady
Walker Farms Foremost Janice 3-3 305-2X 8895 398
s. Walker Farms Foremost — d. Walker Farms Max Jan
Turmans T Nora 2-8 305-3X 11666 490
s. Walker Farms Piper Triumph — d. Mulhocaway Bell Neclet

WILLIAMS, MARY L. & THOMAS, STATE LINE GUERNSEY FARM, OLIVE BRANCH
Avalon Brilliant Rosetta 8-1 305-2X 13681 580
s. Langwater Brilliant — d. Avalon Marvel Rosia
Avalon Levity Wilda 5-10 305-2X 12773 532
s. Levity Rose King — d. Avalon K. Wondrous

MISSOURI

ERP, JOHN D. & JOHN H., DITMARSIA FARM, TRENTON
Green Meadows Pilots Judy 8-1 305-2X 13936 682
s. Florham Pilot — d. Cedar Crest Reflector's May
Ditmarsias O Darlene 4-0 305-2X 10467 545
s. Burton Lane Thor's Orleans — d. Green Meadow's Pilot's Judy
Ditmarsias Philip Erma 3-1 281-2X 8216 401
s. Pre-Eminent Philip — d. Green Meadow's Pilot's Judy

PENNEWELL, R. D., FLO-RAY FARMS, PALMYRA
Acklands Golden Marie 7-10 305-2X 8432 428
s. McDonald Farms Golden King — d. Ackland's Rex Maryann
Flo Rays Juda 4-3 305-2X 8534 501
s. McDonald Farms Noble Ralph — d. Flo-Ray's Noble Junebud
Yoders Willa Mae June 4-1 305-2X 9555 441
s. Coldspring's B. R. Advocate — d. Yoder's Willa Mae Ida
Flo Rays R Gloanna 3-10 292-2X 8024 405
s. McDonald Farms Noble Ralph — d. Flo-Ray's Glow

PENNEY, J. C., PRE-EMINENT GUERNSEY FARM, GALLATIN
Hagan Farms Merry Song 8-6 365-2X 13045 713
s. Foremost Royal Valor 17th — d. Maple Lane Africander's Merry
Fairlawn K Glorianna 6-8 365-2X 14755 736
s. Fairlawn H Eastern King — d. Fairlawn Actor's Ermine
Caumsett Indian Hope 5-10 365-2X 10492 578
s. McDonald Farms Predictor — d. Caumsett Harbor Nora
LushAcres Hermes Quest 5-3 305-2X 14485 888
s. Northern F Hermes — d. Great Elm C. Ela
Graceland Steadfasts C Cottie 5-9 305-2X 11967 604
s. Riegeldale Emory's Steadfast — d. Graceland Concentrate's Cottie
Ideals Comets Trixie 6-8 365-2X 14024 772
s. Ideal's Comet — d. Ideal's L. D. 's Trixie
Woodacres L S R Pride 4-9 365-2X 10121 541
s. Fairlawn Actor's Leader — d. Woodacres Supreme R. Pride
Pre Eminent Theo 3-10 365-2X 13964 687
s. Pre-Eminent Sarge — d. Grapelawn Virginia 2d
McDonald Farms Pre Roella 5-7 365-2X 9528 548
s. McDonald Farms Prediction — d. McDonald Farms D. Noella
Hominy Hill Musical Jane 3-9 305-2X 10047 500
s. Hominy Hill Musician — d. Hominy Hill Prince Jean
Dunwalke R Sunset 3-4 305-2X 8786 444
s. Hominy Hill Rex — d. Foremost Footprint's Dawn
Ideals Pontius Alice 4-7 365-2X 10614 706
s. Ideal's Pontius — d. Ideal's May Royal's Alice
Pre Eminent Renowns Abretta 2-2 305-2X 7675 473
s. McDonald Farms Le Renown — d McDonald Farms Miss Toodles

SECO COMPANY, INCORPORATED, SECO FARMS, ARCADIA
Seco Forwards Faith 6-4 365-3X 9945 453
s. Fairlawn Actor's Forward — d. Seco Im-Faithful
Seco Kings Prudy 3-4 305-3X 10838 579
s. Seco Forward's King — d. Seco G. I. Paula

SUNNYMEDE FARM, INCORPORATED, BISMARCK
Sunnymede Val Rexs Sylvia 9-3 365-3X 12038 572
s. Sunnymede Valiant's Rex — d. Sunnymede Warrior Sylvia
Sunnymede Hornets Georgia Ann 2-5 305-3X 9267 488
s. Fairlawn Hornet's Dreamer — d. Sunnymede Rex's Georgia
Sunnymede Gail I Elizabeth 2-1 305-3X 8621 426
s. Seco Gail Imperial — d. Sunnymede Val Rex's Lizabeth

WILSHUSEN, THEODORE, PRAIRIE VIEW FARMS, IONIA
Prairie View Mistletoe Missie 3-5 305-2X 8620 420
s. Repelmar P. Harvester — d. Vineland J. L. Mistletoe

MONTANA

BANDEROB, R. E. & SONS, GLENARROW FARM, WORDEN
Quality Park Farms Martha 6-0 294-2X 8980 466
s. Locust Grove H. Lindsay — d. Tuck-A-Way Lady Jane
Schroeders Yellowstone Goldie 5-4 305-2X 10073 519
s. Schroeder's Yellowstone Major — d. Schroder's Yellowstone Fay
Westlynn Nita 2-9 305-2X 10707 520
s. Westlynn Norman — d. Westlynn Royal New Year
Winacres M Bellona 2-1 305-2X 7529 389
s. Wandamere Marksman — d. Scudder Ranch G. P. Bella

GROSSKOP, FRED, GROSS ACRES GUERNSEY FARM, BILLINGS
Western Glow Warriors Blanche 5-1 305-2X 17465 876
s. Butterton Blanche's Warrior — d. Butterton Master's Laurine
Gross Acres Renowns Norlena 2-4 305-2X 8809 498
s. Seco Forward's Renown — d. Golden Charm Noreen

NEBRASKA

BREMER, ARNOLD F., FAWNLYN FARM, PALMYRA
Fawnlynn Kingmans Velma 5-9 296-2X 9939 606
s. Skyline Kingman — d. Bonny Crest Valentena
Fawnlyn Kingmans Glory 4-7 305-2X 10166 511
s. Skyline Kingman — d. Fawnlynn Crusader's Grace

LIEBERS, O. H. & SON, SKYLINE FARMS, LINCOLN
Skyline Distinctives Vivian 4-9 305-2X 9061 521
s. McDonald Farms Distinctive — d. Skyline King's Visual
Skyline Lees Brightness 3-1 305-2X 8765 512
s. McDonald Farms Le Skyline — d. Skyline High Gaiety

MULLER, JOE P., JO-BE FARM, OMAHA
Jo Be Kadis Cherub 9-7 365-2X 9009 494
s. McDonald Farms Ideal Kadi — d. Jo-Be Butterfly
Hycrest Butterfat Sally 8-11 365-2X 10786 548
s. Two Brooks Butterfat Herald — d. Boehle's Damsel's Shirley
Jo Be Dudes Hester 4-7 343-2X 11896 662
s Coldspring's Noble's Dude — d. Otoe Shalamar's Treasure
Jo Be Beacons Hilda 3-8 365-2X 10690 568
s. Skyline King's Beacon — d. Jo-Be C. H. 's Emma
Jo Be Nobles Josephine 2-1 305-2X 7706 357
s. Jo-Be Dude's Noble — d. Jo-Be Kadi's Elnora

NEBRASKA, UNIVERSITY OF, LINCOLN
Beacon Dimples of U Neb 2-6 305-2X 10592 538
s. Skyline King's Beacon — d. U Found Doric Delphic

PFEIFFER, WALTER R. & HERMAN W., PFEIFFER FARMS, ARLINGTON

Skyline Distinctives Blend	6-6	305-2X	9201	461
s. McDonald Farms Distinctive		d. Skyline Hercules' Brenda		
Midland M Noma	5-5	305-2X	10649	559
s. Jo-Be Challenger's Meld		d Edgewater Noma		
Midland Chums Martha	4-4	305-2X	9931	436
s. Midland Noma's Chum		d. Midland M Monogram		
Skyline Odessas Blossom	3-3	305-2X	8307	440
s. McDonald Farms Pre Odessa		d. Skyline Reveller's Beauty		
Vansdale Hightimes Ella	3-3	236-2X	6865	349
s. Skyline Hightime		d. Vansdale Reliance's Ethel		
Skyline Statesmans Lottie	2-7	305-2X	7613	409
s. Skyline High Statesman		d. Skyline Distinctive's Lotus		
Midland Rose Maiden	2-2	305-2X	8482	416
s. Rosebud Farm C Lincoln		d. Roberts Colonel's Maiden		
Midland Royal Linda	2-1	305-2X	7238	376
s. Skyline High Royal		d. Edgebrook Lustre		
Midland Super Starbright	1-11	305-2X	7526	345
s. Oak Hollow Penny's Super		d. Torrey Farm C. Starlight		

NEVADA

TYSON, MARGUERITE S., TRUST, JAMES CANYON RANCH, GENOA

Brookdell Pre Karen	3-3	305-2X	9452	484
s. McDonald Farms Pre Leader		d. Brookdell Peerless Karen		
Glengeran Daylos Sugar	2-5	305-2X	8805	376
s. Fairlawn Actor's Daylo		d. Glengeran's Surprise Sugar		
Beaole Fame Cherry Delight	2-4	305-2X	8418	394
s. Western Glow Majestic Fame		d. Beaole Lad's Cherry		
Golden Butte Pans Amy	3-0	305-2X	7292	396
s. Wandamere Pan's Byron		d. Golden Butte Majesty's Amy		
Golden Butte Butterfat Amber	2-7	305-2X	10017	414
s. Western Glow C. F. Statesman		d. Golden Butte Majesty's Annette		
Ideals Superlines Pollyann	2-8	305-2X	6544	387
s. Ideal's Superline		d. Ideal's Standbest Pollyann		

NEW HAMPSHIRE

FRANKLIN, MABEL C. & WALTER, HOB NOB FARM, DOVER

Hob Nob Helen	6-11	305-2X	11290	529
s. Great Elm His Louis		d Hob-Nob Betty		
Hob Nob Judy	6-6	273-2X	11021	479
s. Great Elm His Louis		d. Pine Hill Blossom		
Hob Nob Queene	4-2	268-2X	11857	485
s. Great Elm His Louis		d. Hob Nob Gloria		
Hob Nob Ruby	3-10	305-2X	13241	602
s. Great Elm His Louis		d. Hob-Nob Betty		
Hob Nob C Dolly	3-2	272-2X	9675	429
s. Curtiss Candy Golden Curtiss		d. Hob Nob May		
Hob Nob Una	2-2	299-2X	10644	485
s. Tamworth Vice President		d. Hob Nob Judy		

JORDAN, WILLIAM T. & SONS, KADOCKADEE FARM, BOSCAWEN

Kadockadee Alice	4-7	305-2X	10524	527
s. Yellow Creek King's Noble		d. Kadockadee Snowdrop		
Kadockadee May Lee	3-6	305-2X	11412	542
s. Kadockadee Darius' May King		d. Kadockadee Royal Uralee		

TAYLOR, WILLIAM S., OLD TOWN FARM, PETERBOROUGH

Hanover Hill Glory	4-6	305-2X	8905	460
s. Hanover Hill C Jupiter		d. Madrey Farm General's Leader		

WALKER, JAMES R., KNOCKFIERNA FARM, MILFORD

Knockfiernas S Mayfair	9-2	305-2X	10754	433
s. The Sorcerer of Destiny		d. Destiny's May Blossom		
Mulhocaway Lovely Hello	3-10	305-2X	10770	480
s. Mulhocaway Butterfat Adonis		d. Mulhocaway Halo Beauty		

WEEKS, JOHN F., GUNSTOCK HILL FARM, LACONIA

Piscataquog Judith	12-9	245-2X	9986	450
s. McDonald Farms Heir		d. Comet's Beth of Piscataquog		
Nan of Gunstock Hill Farm	9-7	299-2X	11075	540
s. Savery's Charter		d. Maybelle's Nancy Lee		
Crosby Valleycreek	4-6	305-2X	9084	462
s. Yellow Creek King's Noble		d. Crosby Valentine		
Gunstock Hill R K Jade	3-5	253-2X	7763	379
s. Mulhocaway Rosenkavalier		d. Gunstock Hill N. Jackie		

NEW JERSEY

BARTON FARMS, INCORPORATED, FLEMINGTON

Windybrook Swimalong	5-7	305-2X	12874	647
s. Wilgorlan Farms Philosopher		d. Windybrook Sevenalong		
Round Top Hills Pandy	6-0	204-2X	6952	337
s. Langwater Aggressive		d. Meadowlane Pandora		
Barton Farms Inc Barbara	3-2	305-2X	8391	416
s. Laneland Colonel's Alfred		d Barton Farms Clara		
Locust Grove Marvels Bebe	2-3	305-2X	8292	420
s. Locust Grove Melinda's Marvel		d. Locust Grove H. Betsy Ann		
Barton Farms Lucille	4-4	305-2X	9994	514
s. Monterey Trumpeter		d. Witchwood J. Lois		

BELLE TERRE FARMS, INCORPORATED, FREEHOLD

Delwake Gabs Birdie	7-6	305-2X	9551	450
s. Fairlawn Maxim's Gabriel		d. Delwake Governor Avi		
Delwake Gabs Duchess	6-0	357-3X	14408	757
s. Fairlawn Maxim's Gabriel		d. Howella Delf		
Delwake Gabs Junie	5-2	365-2X	10864	545
s. Fairlawn Maxim's Gabriel		d. Howella's June Girl		
Delwake Monitors Tricksey	3-8	305-2X	9753	512
s. Delwake Gab's Monitor		d. Delwake King's Tricksey		
Golden Harvest C Troth	3-0	365-2X	11814	649
s. Nyala Supreme Commander		d. Wilgorlan Farms Trophy		
Belle Terre Hardwick Jettie	2-6	305-3X	10331	489
s. Gwynllan Hardwick		d. Delwake Sabre's Jettie		
Belle Terre Monitor Playful	2-5	305-3X	9308	489
s. Delwake Gab's Monitor		d. Delwake King's Tricksey		

LASLOCKY, S. R., MILLSIDE FARMS, RIVERSIDE

Comets Millside Bee	9-1	309-2X	9835	508
s. Evergreen Comet Ross		d. Conqueror's Bee of Millside		
Mischiefs Rose of M F	4-0	315-2X	11527	627
s. Hi-Carbon Gladiola's Mischief		d. Victory's Rose of Millside		
Feerless Millside Dianthia	3-4	317-2X	7953	418
s. Dunwalke R. Feerless		d. Tim's Millside Dianthia		
Millside Rhudys Fern White	2-7	313-2X	9412	507

PATRICK, ROY C., QUINTON STOCK FARM, QUINTON

Blazes Baby Barbi	11-1	272-2X	8959	485
s. St. James Champion Blaze		d. Ben's Barbi of Q. S. F.		
Pleasant Hill Lady Violet	8-0	234-2X	9017	490
s. Pleasant Hill King Max		d. Quinton Stock Farm's Victorine		
Greenlands Bonita	6-6	305-2X	8339	482
s. R. F.'s Highlander's Soldier		d. Greenlands Julie		
Quinton Maxims Clover	5-11	305-2X	11256	665
s. St. James Maxim		d. Riegeldale Phador's Cynthia		
Quinton Maxims Blossom	6-2	223-2X	8052	453
s. St. James Maxim		d. Ben's Countess of Q. S. F.		
Lauxmont Actors Flamboyant	5-8	305-2X	11148	538
s. Fairlawn Actor's Royal		d. Lauxmont Levity Frivolity		
Quinton Maxims Maryanna	5-8	203-2X	8770	421
s. St. James Maxim		d. Ivanhoe's Susanna		
Mt Paul Laura	4-9	305-2X	11068	582
s. Hominy Hill Flashdale		d. Forward's Lady of Mt. Paul		
Quinton Maxims Babette	4-11	249-2X	9984	479
s. St. James Maxim		d. Blaze's Victorine of Q. S. F.		
Quinton Maxims Phyllis	4-5	250-2X	8459	421
s. St. James Maxim		d. Barnby Moor Phyllis		
Pleasant Hill Maxim Anna	4-1	305-2X	7492	408
s. St. James Maxim		d. Blaze's Maryanna of Q. S. F.		
Quinton Maxims Darling	3-11	305-2X	8889	456
s. St. James Maxim		d. Churn Creek's Valor's Bonnie		
Quinton M Clover	3-7	281-2X	9277	480
s. Quinton Maxim's Merrymaker		d. Quinton Maxim's Clover		
Meetinghouse Super Enbarbara	2-5	290-2X	11031	558
s. McDonald Farms Pre Supero		d. Meetinghouse Lane N Barbara		
Quinton Maxims Barbi	2-2	286-2X	7753	391
s. St. James Maxim		d. Blaze's Baby Barbi		
Maxims Bonnie Lass	2-2	264-2X	6988	357
s. St. James Maxim		d. Sherwood Forest Queen Bonnie		
Quinton Blazes Annabelle	2-9	211-2X	7237	368
s. St. James Champion Blaze		d. Atlanta Hall's Annabelle		

PRICKETT, RUSSELL, HADDON FARMS, MARLTON

Leeside Champion Friend	10-9	365-2X	12383	624
s. St. James Champion Robert		d. Leeside Hopeful Friend		
Haddons J Beauty	5-8	305-2X	11368	597
s. Fairlawn Actor's Jupiter		d. Haddon's Lauretum Bonnie		
Haddons J Cindy	4-7	365-2X	12742	638
s. Fairlawn Actor's Jupiter		d. Haddon's Connie		
Haddons J Theda	2-3	305-2X	10340	558
s. Fairlawn Actor's Jupiter		d. Haddon's Ram Tressa		
Haddons E Friendship	2-2	305-2X	9170	482
s. Leeside Ensign		d. Leeside Champion Friend		

TURNBULL, WILLIAM & ARTHUR, TEVIOT FARMS, FAR HILLS

Teviot Drummers Jane	2-1	302-2X	7443	379
s. Dunwalke Drummer		d. Wilgorlan Farms Peerless Jip		

WESCOTT, L. B., MULHOCAWAY FARM, CLINTON

Mulhocaway Butterfat Quibble	8-10	365-2X	13805	640
s. Mulhocaway Butterfat Quartus		d. Mulhocaway Butterfat Lilabel		
Mulhocaway Bell Hollyheart	6-6	365-2X	10249	532
s. Two Brooks Carillon		d. Mulhocaway Golden Hollihead		
Mulhocaway Maidenly Beauty	6-2	365-2X	13191	574
s. Coldspring's Beauty Noble King		d. Clara's Waterville Maid		
Quanqual Fadine O	5-6	305-2X	8653	456
s. Grassland Orion		d. Grassland Fair Dinah		
Mulhocaway Butterfat Trivial	3-5	305-2X	8085	426
s. Mulhocaway Beauty Butterfat		d. Mulhocaway Butterfat Trivia		
Mulhocaway Butterfat Belvedere	2-4	365-2X	9534	478
s. Mulhocaway Beauty Butterfat		d. Mulhocaway Butterfat Belletta		

NEW MEXICO

ZARTMAN, L. G., MARLEA GUERNSEY FARM, ALBUQUERQUE

Marleas Donna Valora	3-1	264-2X	9449	408
s. Bye George Ulysses		d. Valleyland Snowdrop		
Sarival Royal Fernetta	2-8	305-2X	10946	508
s. Sarival Czar's Royal		d. Rocky Home Rival's Fernetta		

NEW YORK

CHAUNCEY, A. WALLACE & LOUISE R., COVE HOLLOW FARM, EAST HAMPTON

Ideals Radiants Marie	5-2	260-2X	7470	422
s. Ideal's Radiant		d. Ideal's Peerless' Marie		

CHRISTAL, HENRY I., HANOVER HILL FARM, YORKTOWN HEIGHTS

Princess B of Ottendale	5-2	305-2X	11468	635
s. Prestdale Phyl's Belmont		d. Patricia D. of Ottendale		
Hanover Hill P May	2-5	305-2X	9969	468
s. Wandamere Predictor		d. Nutshell Major's May		

CORBETTA, ROGER H., ATTEBROC FARM, MILLBROOK

Moreau Farms Suzette	9-11	365-3X	16386	722
s. Fra-Mar Pharaoh		d. Etta of Hickory Hollow		
Pharaohs Dimple	2-10	305-3X	11167	555
s. Fra-Mar Pharaoh		d. Valiant's Doreen		
Attebroc Emorys Adah B	2-4	305-3X	9701	493
s. Haven Hill Emory's Jim		d. Moreau Farms Suzette		

GOULD, T. E. & L. I., GOULDDALE FARM, AUBURN

Gould Dale Royal Garnet	6-4	188-2X	7215	317
s. Denley's Actor Prince		d. Gould-Dale Magnet Lady Gail		
Gould Dale R Gretchen	3-3	305-2X	8273	445
s. Hickrill Raider		d Gould-dale Gorgeous		
Gould Dale Chrissie	2-7	305-2X	8451	440
s. Foremost Royal Valor 22nd		d. Gould-dale Crystal		
Gould Dale H Estelle	2-7	305-2X	9332	446
s. Fairlawn K. Hannibal		d. Gould-dale Elaine		
Gould Dale Sharon	2-7	305-2X	9616	472
s Tarbell Peerless Vanton		d. Modern Sandy		

HOLCOMB, EARL W. & SON, GREENE

Holcombs M Melody	7-7	305-2X	11545	515
s. McDonald Farms B. B. Magistrate		d. Holcomb's Mary Margaret		
Holcombs M Amanda	7-5	305-2X	11862	549
s. McDonald Farms B. B. Magistrate		d. Peerless Agatha		
Holcombs N Lettie	7-2	305-2X	13162	597
s. Foremost J. C.'s Nero		d. Holcomb's Ultra Lobelia		
Holcombs M Marie	6-7	305-2X	11207	535

s. McDonald Farms B. B. Magistrate d. Holcomb's Mopsy
Holcombs N Countess 6-7 294-2X 12474 503
s. Foremost J. C. 's Nero d. Holcomb's Peerless Comet
Holcombs M Dale 5-5 292-2X 8859 437
s. McDonald Farms B. B. Magistrate d. Holcomb's Peerless Daphne
Holcombs T Sandra 3-3 305-2X 9157 505
s. Holcomb's Tommy d. Holcomb's Peerless Sophia
Holcombs M Lucky 2-3 305-2X 8534 409
s. McDonald Farms B. B. Magistrate d. Holcomb's Peerless Lorena
Holcombs E Lynn 2-4 305-2X 8221 410
s. Holcomb's M. Emory d. Holcomb's N. Leslie
Holcombs Coldsprings Molly 2-2 305-2X 9046 409
s. Coldspring's Dimple's Hardwick d. Holcomb's M. Marie
Holcombs P Frances 2-1 305-2X 8560 430
s. Holcomb's Kenyon's Pat d. Holcomb's D. Flossie
HYLAND, HELEN S., POND ACRE FARM, CRARYVILLE
Pond Acre Farms Irene 6-9 365-2X 18000 956
s. Faddom Sylvan d. Isabelle of Four Ways Farm
Broadview Mabella 5-7 305-2X 11176 553
s. Circleview Regal d. Broadview Elsa
JACKSON, RUTH, UPAWAY FARMS, ASHVILLE
Upaway Patricia Dora 7-9 305-2X 11652 548
s. Flying Horse Master Patrician d. Master Major's Delorse
Upaway Patricia Peggy 6-9 298-2X 12171 466
s. Flying Horse Master Patrician d. Birchtree Lady Peg
Upaway Chiefs Minorca 3-6 305-2X 9367 525
s. Upaway P. Chief d. Upaway Finn's Minna
Upaway Wicks Septa 1-11 305-2X 7290 377
s. Verity Farms Jeanette Oldwick d. Upaway Patricia Sequoia
KAMM, ROY J., EMROY FARM, MARIETTA
Emroy K P Urmina 2-5 305-2X 10441 466
s. Fairlawn K. Pharaoh d. Old Acres R. Ursina
LAKE, H. SHERMAN, MAPLE LAWN FARMS, LYONS
Stevers Baroness Van 5-1 305-2X 11155 487
s. Douglaston Baron Kenyon d. White Pillar's Vandy
Maple Lawn J C Quantity 4-8 305-2X 12024 571
s. Foremost J. C. 's Ivanhoe d. Prince's Sunbeam of Maple Lawn
Maple Lawn Baron Nancy 3-7 283-2X 10021 502
s. Douglaston Baron Kenyon d. Senecaside Garva
LIPE, WILLARD C., LIMESTONE CREEK GUERNSEY FARM, MANLIUS
Golden of Limestone Creek 5-4 268-2X 10372 449
s. Tarbell Champion Standard d. L. Golden Lad's Hope
Lulu of Limestone Creek 4-1 277-2X 11156 471
s. Open Hearth Royal Actor d. Lou of Limestone Creek
Middletown Alberts Jean 6-9 222-2X 9276 436
s. Larches Prince Albert d. Upendon Princess Jeanette
McDonald Farms Fine Show Girl 5-7 293-2X 11644 580
s. McDonald Farms High Financier d. North's Holly Time
Countess of Limestone Creek 2-11 288-2X 8720 412
s. Tarbell Count Eldon d. Bandy of Limestone Creek
MARSH, CLARENCE J., MARSH FARMS, CANANDAIGUA
Marsh Farms R V Joan 2-6 305-2X 8387 391
s. Silver Forest Royal Valiant d. Marsh Farms M. Gracie
MATHESON, BRUCE M., MED-O-DALE FARMS, ALTAMOUNT
Med O Dale Faithful Butter Gal 4-4 305-2X 8487 452
s. Curtiss Candy Butterfinger d. Waldorf Faithful
Med O Dale Alma 2-0 305-2X 7244 364
s. Med O Dale Elissa's Victory d. Allen Farm Abbie
McDONALD, J. M. & McJUNKIN, ELEANOR F., CORTLAND
McDonald Farms Miss Tilly 4-8 305-2X 12357 627
s. McDonald Farms Premier d. McDonald Farms Le Priscilla
Rockingham Noble Marguerite 3-4 305-2X 8913 422
s. Brockberry Patrician d. Klondike Predictmost Clara
McDonald Farms Odessas Waif 2-3 305-2X 7242 412
s. McDonald Farms Pre Odessa d. McDonald Farms Miss Tilly
McDonald Farms Royal Wyola 2-2 305-2X 8218 407
s. McDonald Farms Jolly Paragon d. Sovereign's Imogene
McDonald Farms Jolly Watonna 2-3 305-2X 8084 406
s. McDonald Farms High Neptune d. McDonald Farms Fore Perfecta
MURPHY, STANLEY, WANDERING BROOK FARMS, TULLY
Greystone Actorines Cleo 3-2 365-2X 9948 538
s. Fairlawn Actorine's King d. Greystone Miss Fatima
Wandering Brook Sunrise C 2-7 365-2X 10646 521
s. Douglaston Cora's Challenger d. Wandering Brook Dawn
Wandering Brook B K Belle 2-8 327-2X 10391 500
s. Wandering Brook Baron Kenyon d. Wandering Brook Kel Belle
NICHOLS, JANE N., UPLANDS FARM, COLD SPRING HARBOR, LONG ISLAND
Uplands Golden Pride 2-9 305-2X 8308 404
s. Uplands Golden Flare d. Riverdale Fairlawn Lily
OUTHOUSE, RICHARD P., MAY RICH FARM, CANANDAIGUA
May Rich Valiants Sally 5-9 305-2X 9253 458
s. Silver Forest Royal Valiant d. May Rich Royal Susie
May Rich Mays Dorabelle 4-6 305-2X 9059 497
s. Silver Forest May Rich d. May Rich Royal Dora
Verity Farms Pre Lads Alice 3-9 305-2X 9876 499
s. McDonald Farms Pre Rose Lad d. Ben Tulloch J. Rosalie
May Rich M Patsy 4-1 305-2X 7968 416
s. Silver Forest May Rich d. May Rich Royal Patricia
Bay Farms Angelinas Chenile 3-2 305-2X 9689 513
s. Gardenville King's Chancellor d. Bay Farms Susan's Angelina
Carols Royal Gem 3-2 305-2X 9859 434
s. Silver Forest Farms Royal d. Bay Farms Carol's Gem
Carols Royal Gem Kitty 2-2 305-2X 8792 447
s. Silver Forest Farms Royal d. Bay Farms Carol's Gem
May Rich McBetty 2-6 295-2X 7500 421
s. May Rich M Contender d. May Rich Valiants Mary
PAYNE, ETHEL, SILVER MOUNTAIN FARM, MILLERTON
Silver Mt Bella 7-11 263-2X 10027 481
s. Deep Lake's Noble Ace d. Velfame's Belle Ann
Skyvue Fanny 6-8 365-2X 13194 626
s. Douglaston Baron Kenyon d. Skyvue Ada
Hickory Ridge E Betty 5-1 281-2X 9292 514
s. Great Elm C H. Earl d. Maplewood Mont Sunshine
Silver Mt Lady Glitter 3-2 295-2X 8978 451
s. Basquaerie Esquire's Emperor d. Silver Mt. Star Brightness
Cottage Farm Wanitas Rose 2-11 305-2X 10540 467
s. Ideal's Sargon d. Cottage Farm Levity Wanita
Silver Mt Princess Ramona 2-4 365-2X 10141 439
s. Maplewood K. Prince d. Ideal's Marmion's Mona
Silver Mt C Jewel 2-3 365-2X 10669 516
s. Hickory Rodge E. Champion d. Maplewood Gem
Silver Mt Princess Frolic 2-2 305-2X 8503 440
s. Maplewood K. Prince d. Willowby's Gallant's Playmate
Silver Mt Princess Frolic 2-3 286-2X 9284 379
s. Maplewood K. Prince d. Silver Mt. Imperial's Ann
PECK, G. HAROLD, PECKHURST FARM, SCHUYLERVILLE
Peckhurst Cinderella 5-5 305-2X 9460 482
s. McDonald Farms King Select d. Peckhurst Courtesy
Peckhurst Barbara 2-8 305-2X 10679 484
s. Holcomb's Peerless Victor d. Pansy of Lookout Farm
PECK, WILLARD H., WELCOME STOCK FARM, SCHUYLERVILLE
Welcome Challengers Wistful 5-4 305-2X 12788 718
s. Douglaston Vivian's Challenger d. Wistful of Welcome Stock Farm
Welcome Challengers Argyle 4-10 305-2X 8371 425
s. Douglaston Vivian's Challenger d. Argyle of Welcome Stock Farm
Welcome Challengers Velda 4-7 305-2X 10887 579
s. Douglaston Vivian's Challenger d. Velda of Welcome Stock Farm
Welcome Fabrons B Rose 4-0 305-2X [illegible] 452
s. Curtiss CandyFabron d. Butter Rose of [illegible] Farm
Welcome Challengers L Quiza 3-4 305-2X 9017 450
s. Douglaston Vivian's Challenger d. Welcome Leader Quiz
Welcome Admirals V Vesta 3-8 305-2X 8714 459
s. Old Homestead Admiral d. Welcome Valor Vesta
Welcome Challenger L Charlotte 2-9 305-2X 10021 479
s. Douglaston Vivian's Challenger d. Charlotte of Welcome Farm
Welcome Challenger Lea Waneta 2-7 296-2X 7314 422
s. Douglaston Vivian's Challenger d. Welcome Leader Waneta
Welcome Mos Pal 2-1 305-2X 7776 410
s. Moreau Farms Chief d. Nira's Pal of Carydale
RIFORD, L. S., GREYSTONE FARM, AUBURN
Hanover Hill Sunbeam 6-10 365-2X 12986 552
s. Hanover Hill C Jupiter d. Hanover Hill J. Sunrise
Sungold Valentine 6-8 305-2X 13685 734
s. Madrey Farm Steadfast d. Thomas' Sungold
Greystone Charming Esther 4-6 305-2X 8407 451
s. Caumsett Magnet d. Greystone Royal Fashion
McDonald Farms Le Sendal 5-8 305-2X 8722 431
s. McDonald Farms S. Leader d. McDonald Farms High Nancy
Greystone Charming Gypsy 3-10 305-2X 9177 456
s. Caumsett Magnet d. Greystone Princess Jane
Greystone Odessas Alda 1-10 305-2X 8267 408
s. McDonald Farms Pre Odessa d. Greystone Alda
ROCKINGHAM FARMS, WAPPINGERS FALLS
Elmhaven Starboys Araminta 13-8 305-2X 10747 445
s. Rockingham Starboy d. Edgewood's Althesia
Kings Daisy of Peach Ridge 7-10 288-2X 10799 472
s. Elmcrest King of Peach Ridge d. Damian Wilurion
Rockingham Gay Lady 6-9 256-2X 9678 483
s. Rockingham Reveller d. Rockingham Faithful Lady
Rockingham Noble Reward 3-10 285-2X 8834 405
s. Brookberry Patrician d. Rockingham Reward
Rockingham Noble Pamela 3-10 227-2X 6939 370
s. Brookberry Patrician d. Rockingham Pollyanna
Rockingham Noble Starbell 3-7 234-2X 8556 378
s. Brookberry Patrician d. Rockingham Meadow Belle
SANDFORT, PETER H., GARDEN STATE GUERNSEY FARM, WARWICK
Garden State Tiny 7-0 305-2X 8631 444
s. Gardenville King Coronet d. Belle Vernon Lea Tina
Garden State Lovely Fern 2-2 305-2X 9262 386
s Caumsett Ajax d. High Point Fern
SCHUTT, HARRY C., BELLEVERNON FARM, MIDDLETOWN
Bellevernon Beacons Aggie 3-10 305-2X 11123 631
s. Ideal's Gold Star d. Bellevernon Garden's Petunia
Bellevernon Beacons Gracie 2-8 305-2X 7673 409
s. Ideal's Gold Star d. Bellevernon Squire's Iris
Bellevernon Beacons Diane 2-7 295-2X 9188 450
s. Ideal's Gold Star d. Bellevernon Squire's Spot
SHAW, WOODARD, WOODSTOCK FARM, GLOVERSVILLE
Admirals Hortense 5-1 305-2X 9551 474
s. Old Homestead Admiral d. Arnos Angie of Sun Valley Farm
Mountaineers Missy 4-4 305-2X 9781 461
s. Langwater Mountaineer d. Kitchener Sunset
McDonald Farms Pre Verbena 3-9 305-2X 8426 461
s. McDonald Farms Prediction d. Riverview Lad's Bountiful
SHELDON, L. W. & SONS, LYNWORTH FARMS, FULTON
McDonald Farms Le Vanessa 3-4 305-2X 7166 411
s. McDonald Farms S. Leader d. McDonald Farms King's Lady Gay
SHULTIS, HANFORD, WINDY ACRES, KELLY CORNERS
Windy Acres Romulus Babette 5-0 285-2X 8569 452
s. Tarbell Romulus Babson d. Tarbell Queen Rena
Windy Acres Pharaoh Rosebud 4-4 305-2X 11984 507
s. Fra-Mar Pharaoh d. Windy Acres Cathie
SOUTHARD, FLOYD & SONS, CLOVERHILL FARMS, IRA
Doneddy Northern Ruth 11-10 289-2X 8999 414
s. Caumsett Northerner d. St Ruth of S
Gallant Acres Louisa 6-1 250-2X 9470 423
s Dengay's Duke d. Louvia of Hillside Farm
Osbornes Challengers Lill 5-2 280-2X 10850 596
s. Douglaston Stanna's Challenger d. White Pillar's Lillian
Rob Mar Blossom Athlete 5-3 305-2X 9556 449
s. Horse Shoe F Athlete d. Merry Blossom of Three Locks
Hepburn Ivanho of Clover Hill 4-5 204-2X 6521 316
s. Hanover Hill Hepburn d. Ira's Last Ivanho
Lucita of Gallant Acres 4-3 185-2X 6476 332
s. Feura Justice d. Lucinda of Gallant Acres
Lancers Valerie 3-4 305-2X 7742 412
s. Douglaston Challenger's Lancer d. Anchor's Valerie
Anchors Acme Rose 3-5 296-2X 9513 436
s. Caumsett Anchor d. Acme's Rose
Anchors De Clover 3-11 305-2X 9578 424
s. Caumsett Anchor d. Ira's De of Clover Hill
STILLMAN, CHAUNCEY, WETHERSFIELD FARM, AMENIA
Foremost Thirza 14-11 305-2X 8895 405
s. Majesty's Fearless d. Vassar's Hawthorn
Beaulea Levitys Paulette 5-11 305-2X 9236 464
s. Sterlingold Levity's Royal d. Greyholme Merry Paula
Ideals L Ds Rowena 6-1 305-2X 13013 608
s. Ideal's Lettie's Duke d. Ideal's Beacon's Reanna

Beaulea Aristocrats Fado	3-4	305-2X	10152	480
s. High Mowing Diamond Aristocrat		d. Ben Tulloch Forest Fern		
Beaulea Footprints Prissy	2-9	305-2X	12080	543
s. Foremost Footprint 15th		d. Greyholme Merry Priscilla		
Beaulea Footprints Kaprice	2-7	305-2X	8860	454
s. Foremost Footprint 15th		d. Foremost Footprint's Rasche		
VENIER, HENRY C., HIGH MEADOWS FARM, LAFAYETTE				
Caumsett Harbor Alda	3-7	305-2X	9914	460
s. Caumsett Pathfinder		d. Caumsett Eastern Avis		
WIGHTMAN, ALICE K., TARBELL GUERNSEY FARM, SMITHVILLE FLATS				
Tarbell Bright Priscilla	11-8	305-2X	8654	407
s. Antietam Bright Lad		d. Tarbell Farms Peerless Prue		
Tarbell Golden Marie	10-0	305-2X	12282	614
s. Tarbell Gay Champion		d. Tarbell Farms Peerless Marie		
Tarbell Queen Amaryllis	6-10	299-2X	9379	448
s. Woodacres Supreme King		d. Tarbell Peerless Amaryllis		
Tarbell Romulus Butterball	6-10	289-2X	9748	455
s. Coldspring's Romulus' Anchor		d. Tarbell Regal Babette		
Tarbell Valroyal Margold	4-10	305-2X	9323	469
s. Tarbell Gallant Valroyal		d. Tarbell Romulus Margold		
Tarbell Valroyal Reverie	4-7	305-2X	9013	435
s. Tarbell Gallant Valroyal		d. Tarbell Peerless Reverie		
Tarbell Valroyal Lustre	4-7	305-2X	11205	614
s. Tarbell Gallant Valroyal		d. Tarbell Peerless Lustre		
Tarbell Brilliant Sandra	4-5	305-2X	10772	505
s. Midview Beauty's Blaze		d. Tarbell Champion Sandra		
Tarbell Romulus Arabella	3-8	305-2X	11393	547
s. Coldspring's Romulus' Anchor		d. Tarbell Champion Aster		
Tarbell Valroyal Buttercup	3-8	305-2X	11859	647
s. Tarbell Gallant Valroyal		d. Tarbell Loyal Babette		
Tarbell Romulus Sonia	3-4	305-2X	8459	432
s. Coldspring's Romulus' Anchor		d. Tarbell Gallant Sonia		
Tarbell Brilliant Elsa	3-4	305-2X	9633	488
s. Midview Beauty's Blaze		d. Tarbell Peerless Elsa		
Tarbell Senorita Buttercup	2-7	365-2X	9475	444
s. McDonald Farms Senior		d. Tarbell Gallant Buttercup		
Tarbell Romulus G Estelle	2-7	305-2X	9437	463
s. Coldspring's Romulus' Anchor		d. Tarbell Gallant Estelle		
Tarbell Nicki Estrella	2-6	305-2X	8318	371
s. Langwater Nick		d. Tarbell Lady Estrella		
Tarbell Valroyal Florovale	2-5	305-2X	7673	373
s. Tarbell Gallant Valroyal		d. Tarbell Queen Florovale		
Tarbell Enchantress	2-4	305-2X	8738	506
s. Gardenville King's Chancellor		d. Tarbell Chenango Enchantress		
Tarbell Brilliant Karen	2-4	365-2X	10529	551
s. Midview Beauty's Blaze		d. Tarbell Gallant Karen		
Tarbell Valroyal Ra Bette	2-4	365-2X	9125	463
s. Tarbell Gallant Valroyal		d. Tarbell Queen Ra-Bettina		
Tarbell Gallant Princess Esta	2-4	305-2X	8217	421
s. McDonald Farms Tarbell		d. Tarbell Princess Esta		
Tarbell Romulus Serena	2-2	365-2X	10273	514
s. Coldspring's Romulus' Anchor		d. Tarbell Gallant Sibyl		
Tarbell Gallant C Wilhelmina	2-1	365-2X	9670	488
s. McDonald Farms Tarbell		d. Tarbell Champion Wilhelmina		
Tarbell Nicki Lavender	2-2	365-2X	9506	531
s. Langwater Nick		d. Tarbell Regal Lavender		
Tarbell Gallant Norine	2-2	305-2X	7734	370
s. McDonald Farms Tarbell		d. Tarbell Brigadier's Nora		
Tarbell Bliss	2-2	305-2X	8897	485
s. Fairlawn K. Hannibal		d. Tarbell Brigadier's Bliss		
Tarbell Nicki Bondie	2-3	305-2X	10734	521
s. Langwater Nick		d. Lerson Lawn King's Bondie		
WILLIAMS, EARL S., BROOKSIDE FARM, NORTH CHATHAM				
Opal Ann of Brookside	6-7	280-2X	9816	487
s. Hendershore Warrior Boy		d. Savada Farms Olanda D		
Irenes Ilene of Brookside	8-9	239-2X	7738	359
s. Notch View Conrad		d. Livingston's Princess Irene		
Governors Myrna of Brookside	4-2	260-2X	7879	407
s. Ajax's Governor of Brookside		d. Pleasant Knob Minnie		
Leaders Ilga of Brookside	2-1	305-2X	8208	403
s. Governor's Leader of Brookside		d. Samson's Iris of Brookside		
Nobles Olive of Brookside	2-0	305-2X	8113	482
s. Twin Birch Noble		d. Opal Ann of Brookside		
Leaders Betsy of Brookside	2-0	305-2X	8028	397
s. Governor's Leader of Brookside		d. Hector's Bonnet of Brookside		

NORTH CAROLINA

BROWN, A. L., ESTATE, CLEAR SPRINGS FARM, CONCORD				
Clear Springs Performers Eula	2-7	305-2X	8690	501
s. Clear Springs Peer's Performer		d. Clear Springs Ra's Eulalie		
Clear Springs Leaders Gem	2-3	305-2X	8525	422
s. Coldspring's Noble's Leader		d. Hamilton County Anchor's Gem		
Clear Springs Leaders Peeress	2-3	305-2X	9040	477
s. Coldspring's Noble's Leader		d. Clear Springs Master Peeress		
CARLSON, C. I., SHADY OAK FARM, GREENSBORO				
Locust Grove Melindas Dulcie	4-1	296-2X	8626	458
s. Sterlingold Melinda's Majesty		d. Locust Grove H. Desirous		
CARR, HENRY C., GUERNSDEL FARM, CHAPEL HILL				
Ruperts Nettie	12-8	305-2X	11368	508
s. Croasdaile's Prince Rupert		d. Nonette		
Guernsdels Appin Jewel	13-3	237-2X	7574	341
s. Appin's Main Stay		d. Appin's Patsey		
Guernsdel Noble Vivien	9-11	305-2X	8756	435
s. Quail Roost NoMax Raider		d. Rupert's Violet		
Guernsdel Maxim Tilly	7-5	288-2X	9283	461
s. Bournedale Maxim's Duke		d. Guernsdel Noble Trudy		
Guernsdel Princess Alyse	6-5	305-3X	10933	565
s. Croasdaile's Prince Rupert		d. Guernsdel Major's Agnes		
Guernsdel Squires Clara	2-7	305-2X	8066	396
s. Guernsdel Prince Godfrey		d. Guernsdel Maxim Christine		
COBLE, GEORGE S., MAEGEO FARMS, LEXINGTON				
Spruce Run Marvels Dora	11-1	305-3X	11985	482
s. Hilltop Butterfat Marvel		d. Spruce Run Wickson's Medora		
FOX, FRANCES H. & HERBERT J., HILLANDALE FARM, NO. 1, DURHAM				
Hillandale Cavaliers Retta	10-8	305-3X	10613	558
s. Quail Roost King Cavalier		d. Marietta of Clover Farm		
Hillandale Noble Rhonda	3-8	305-3X	9704	498
s. Quail Roost Noble Janus		d. Hillandale Cavalier's Retta		
Hillandale Janus Hermia	2-6	305-3X	10007	492
s. Quail Roost Noble Janus		d. Hillandale Sir Roger's Helen		
Hillandale Sir Rogers Judy	2-5	305-3X	8682	450
s. Hillandale Maxim's Sir Roger		d. Hillandale Sparkling Jewel		
FOX, FRANCES H. & HERBERT J., CROASDAILE FARM, NO. 2, DURHAM				
Croasdaile Princess Florine	4-7	305-3X	9109	555
s. Quail Roost Crown Prince		d. Croasdaile Roger's Miss Fritz		
KIMBERLY, JOHN R., ESKDALE FARM, TRYON				
Eskdale Barons Butterfinger	4-4	305-3X	10155	477
s. Riegeldale Conqueror's Baron		d. Eskdale Maxim Noah's Buttercup		
KNIGHT BROTHERS, KNIGHTDALE FARM, GUILFORD COLLEGE				
Knightdale Premost Bobby	4-3	305-2X	8640	411
s. Klondike Premost Neptune		d. Knightdale No Max Gay		
Knightdale Heros Betsy	4-2	305-2X	9748	407
s. Whippernock Hero's Alvis		d. Knightdale Maxim's Pansy		
Knightdale Premosts Betty	3-11	300-2X	9390	425
s. Klondike Premost Neptune		d. Knightdale Count's Rosa		
Knightdale Comets Claribel	3-3	284-2X	8544	449
s. Knightdale Comet's Emory		d. Knightdale Chris's Atlanta		
Knightdale Premost Colleen	3-1	294-2X	8877	423
s. Klondike Premost Neptune		d. Knightdale Count's Celia		
Knightdale Victors Delora	2-0	305-2X	6991	356
s. Holcomb's Peerless Victor		d. Knightdale No Max Bell		
MOUNTAIN EXPERIMENT STATION, WAYNESVILLE				
Mountain A Peerless Peggy	2-2	305-2X	7988	375
s. Holcomb's Peerless Victor		d. Mountain Majesty's Margaret		
NORBURN, C. S., CLOUDLAND FARM, BILTMORE				
Cloudland Noble Fern	7-10	305-2X	7960	426
s. Quail Roost Noble Sir		d. Quail Roost Edward's Eva		
PINE STATE CREAMERY COMPANY, KILDAIRE FARM, CARY				
Kildaires Jean	5-10	305-2X	9799	521
s. Quail Roost Choice Prince		d. Kildaire's Flossie		
Kildaires Mada	3-11	305-2X	8832	442
s. Meadow Lodge King's Bugler		d. Kildaire's Flo		
Kildaires Millicent	3-10	305-2X	9630	498
s. Klondike Klimax		d. Kildaire's Harmony		
Kildaires Miranda	3-10	305-2X	10043	477
s. Clermont Dicta's King		d. Kildaire's Elizabeth		
SMITH, W. L., LOVELEA FARM, LEXINGTON				
Clearbranch Heros Bella	8-7	305-2X	14886	597
s. Midnight Hero of The Glen		d. Frewvale August's Beauty		
STOKES, E. S., GOLDPRINT FARM, LINWOOD				
Allan Manor S May	5-1	294-2X	11014	582
s. McDonald Farms Speculator		d. Allan Manor Royalty's Molly		

NORTH DAKOTA

MEYER, ALLEN D., MEYER GUERNSEY FARM, WEST FARGO				
Meyer Farm Lindette	4-10	305-2X	8310	428
s. Wey Acres Colonel's Sensation		d. Minnewashta Lindette		

OHIO

BOUTON, M. C. & SONS, KOKOSING GUERNSEY FARM, MOUNT VERNON				
Ko-Kosings H Lue	5-2	305-2X	9919	440
s. Green Meads Halley		d. Pharaoh's Nancy Lue		
Ko-Kosings Free Rosebud	1-11	305-2X	7484	355
s. Franchester K. F. Jester		d. KoKosing H. Rosalee		
BOWEN, HAROLD, PLAIN VIEW FARM, SPENCERVILLE				
Plain Views Mandy	6-6	305-2X	14081	652
s. Sun-Blest Farms Monarch		d. Plain View's Roumania		
Plain Views Roumanias Edna	2-1	305-2X	8825	469
s. Graceland Heritor's Eric		d. Plain View's Roumania		
CEDAR BROOK FARMS, INCORPORATED, BELLVILLE				
Cedar Brook General Dream	4-0	295-2X	9984	490
s. Flying Horse Rosemary General		d. Cedar Brook Colonels Bonnie		
Woodside Grandee Ada	3-7	305-2X	8969	413
s. Wey Acres Levity Grandee		d. Woodside T. Adina		
EBERHARD, WALTER A., EBER-LEA FARM, GROVE CITY				
Smith Farms Lively Copalline	8-3	305-2X	11550	548
s. McBride's Brilliant Lively Lad		d. Copalline of Waltona		
EWALT, R. RUSSELL, RUSSADA GUERNSEY FARM, FREDERICKTOWN				
Russada Cindy	3-3	240-2X	7063	351
s. KoKosing Count		d. Russada Charity		
Russada Linny	3-0	261-2X	7582	392
s. KoKosing Count		d. Russada Belinda		
FARNHAM, MEADE & SON, AL-PHINE GUERNSEY FARM, EDGERTON				
Golden Hills S Corrine	7-0	264-2X	11532	533
s. Wey Acres Levity Sheik		d. Starr Farm Miss Cynthia		
Al Phine Stars Lila	4-7	290-2X	10055	437
s. Franchester Free Wistar		d. Ancestral Acres Lela		
Al Phine Stars Illa	3-5	305-2X	9470	452
s. Franchester Free Wistar		d. Birchwood's Illa 3d		
Al Phine Stars Wilma	3-3	305-2X	12049	499
s. Franchester Free Wistar		d. Al-Phine Lad's Winona		
Ka Wa Chums D Star	3-2	305-2X	8325	412
s. Welcome Is King Chum		d. Ka Wa Dublin's Bright Star		
Velma of Younghaven	3-4	305-2X	10054	515
s. Clay Hill Onward		d. Maple Row Farm Viola		
Al Phine Bright Ro Levity	2-2	300-2X	9182	428
s. Franchester Bright Duke		d. Ren's Emerald Levity Rosita		
FORTKAMP, LINUS, COLDWATER				
Springtime Sterling Charlotte	2-2	291-2X	7437	369
s. Franchester Free Sterling		d. Springtime L. Fernlea		
GEHRES, OTTO & SONS, WRENDALE FARM, WREN				
Wrendale L Crystal	2-6	305-2X	6995	369
s. Langwater Luna's Lad		d. Wrendale T. Jewel		
HAASE, TED L. & WENTWORTH, RUBY, HILLCREST GUERNSEY FARM, HICKSVILLE				
Hillcrest Dippers Pearle	2-5	305-2X	7819	385
s. Al-Phine Lads Prediction		d. Tip Top Royal Dipper		
HARVILLE, J. C., GLENCO FARM, NEW MILFORD				
Hopeful May Blossom	14-6	305-2X	10834	520
s. Spar Hill Kings Conqueror		d. Allie's Hopeful		
JONES, B. B. & FLOYD, SUMMITSTEAD'S FARM, BRINKHAVEN				
Summitsteads Whitcombs Marva	7-10	305-2X	8592	487
s. Ideal's Whitcomb		d. Summitstead's Ray's Marwel		
Summitsteads Daemons Goldie	3-9	283-2X	8537	436

s. Ideal's Daemon d. Summitstead's Wonder Mischief

JUMP, DALE C. & SONS, GUERN-DU FARM, KENTON
Fairfield Chums Sue 11-5 305-2X 10289 488
s. Sun-Blest Farm's Chum d. Fairfield Lad's Rae
Guern Du Alta 7-1 293-2X 9156 466
s. Rosewald Mussolini's Autocrat d. Flute's Alta

KUNS, H. C. & H. T. & SONS, WACALU FARM, CASTALIA
Wacalu Dons White Rose 4-6 296-2X 7854 423
s. McDonald Farms Le Proud Don d. Caswell's S. J. Rose
Wacalu Dons Lavender 3-10 305-2X 8612 450
s. McDonald Farms Le Proud Don d. Wacalu R. Lavender
Wacalu Dons Pride 3-7 305-2X 9001 439
s. McDonald Farms Le Proud Don d. Wacalu R. Winnie
Wacalu Dons Gem 3-7 293-2X 8566 480
s. McDonald Farms Le Proud Don d. Wacalu S. G. Ruth
Wacalu Eloise 3-6 305-2X 11178 487
s. Fanbrook's K. Glory d. Comfort E. Emma's Eloise
Wacalu Dons Rosemary 2-10 305-2X 7863 401
s. McDonald Farms Le Proud Don d. Wacalu P. Ruthie
Wacalu Dons Dot 2-7 305-2X 8532 421
s. McDonald Farms Le Proud Don d. Wacalu T. Dorthy
Wacalu Argos Rose 2-7 305-2X 10589 495
s. Fireside Argo's Gay King d. Caswell's S. J. Rose
Wacalu D Eloise 2-5 305-2X 10829 502
s. Wyno Belle Don d. Comfort E. Emma's Eloise
Wacalu D Elaine 2-4 305-2X 9530 457
s. Wyno Belle Don d. Comfort G. Elsie's Elaine

LINDLEY, LEROY C. & SMITH, GORDON F., SANDY-HILL FARM, HAMILTON
Sande Hill Princes Ontario 5-0 305-2X 9804 457
s. Marshland's Prince d. Opekasit Quixote's Ontario
Sande Hill Princes Netta 3-0 305-2X 9452 411
s. Marshland's Prince d. Opekasit Nero's Netherland
Sande Hill Standbest June 2-4 305-2X 8327 508
s. Ideal's Rosetta's Standbest d. Levity Sunny's June

MEREDITH, C. R., MEREBROOK FARM, YELLOW SPRINGS
Merebrook Charming Patricia 9-2 305-2X 8606 468
s. Flying Horse Butter Colonel d. Maple Leaf's Charming Purity

MEYERS, PHILIP M., PARK RIDGE FARM, CHILLICOTHE
Amberley Specials Ilene 6-7 305-2X 11044 502
s. Welcome-In Chum's Special d. Iona Ila
Loch Lomond Valors Annette 6-0 305-2X 9833 452
s. Franchester Free Valor d. Loch Lomond's Princess Annette
Welcome In Heritor Nancy Lou 5-3 299-2X 8181 433
s. Riegeldale Melba's Heritor d. Charity's Nancy Lou
Amberley Jubilant Vanessa 4-9 251-2X 9408 436
s. Amberley Special's Jubilee d. Amberley Beautiful Rita Faye
Amberley Beautiful Topaz 4-6 305-2X 7823 444
s. Maple Shade Honor's Beautiful d. Franchester Model Topaz
Twin Cedar G Dream 4-0 295-2X 9370 466
s. Pebblebrook's H. Star Gazer d. Twin Cedar V. Caren
P M M Lovely Kaye 3-11 305-2X 9530 417
s. Amberley Special's Jubilee d. Fireside Contender's Graceful
P M M Lady Lucy 3-9 305-2X 9883 438
s. Amberley Special's Jubilee d. Evergreen Tree Farm Florence
P M M Lady Alice 3-11 297-2X 10203 414
s. Amberley Special's Jubilee d. Buddy's Alice Faye

MOORE, F. L. & WELLER, J. R., MILMOORE FARMS, FREMONT
Milmoores H Geraldine 3-7 305-2X 10818 590
s. Riegeldale Emory's Heir d. Milmoore Emery Geraldine
Milmoores Fashion Faith 2-5 305-2X 9076 438
s. Milmoore's Fashioner Fashion d. Antietam Royal Faithful

PIPER, MEREDITH, MENDALE GUERNSEY FARM, CELINA
Mendale Pollys Patricia 5-2 305-3X 10326 559
s. Alpine Rose Mendale King d. Lassie's Polly of Keystone

ROUSH, EDSON, LOCUST GROVE FARMS, RACINE
Locust Grove Anabelles Queen 4-11 365-2X 12394 608
s. Jaebardale Forward's Arnold d. Locust Grove Anabelle C

SHOEMAKE, W. A. & A. R., SHOEMAKE GUERNSEY FARMS, DAYTON
Villa Way Aces Bonnet 7-10 305-2X 10191 544
s. Franchester Commando Ace d. Villa-Way Queen Bonnie
Wilburetta C Bonnie 5-4 305-2X 11690 571
s. Wilburetta Cavalier d. Wilburetta Barbara Lou
Wilburetta C Astrid 4-7 305-2X 10944 546
s. Wilburetta Cavalier d. Wilburetta Angie
Wilburetta L R Lily 4-6 305-2X 10540 494
s. McDonald Farms Le Rugged d. Lincoln Ridge Lida
Wilburetta Ritas Princess 3-4 305-2X 9936 484
s. Rosewald Mussolini's Autrocrat d. Wilburetta Lustrous Rita

SMITH, ANSON B. & FAMILY, ANSMIL FARM, HILLIARDS
Wilgorlan Farms Lace 8-7 305-2X 9929 516
s. Gardenville Coronation King d. Glenburnie Glen's Lass
Bonnie Ann of Richland 6-10 365-2X 11580 529
s. Richland's Proud Knight d. Hoosiermead Bonnie Fanciful
Braunsdale Lucky Girl 4-9 305-2X 12506 641
s. Welcome In Clara's Oberland d. Welcome In Liberal Lucky Girl
Glen Grove Favors Willa 4-7 337-2X 9950 465
s. Welcome In Favor d. Glen Grove Chum's Winkie
Cordeta of Penn Villa 3-8 305-2X 11860 527
s. King of High Mowing d. Charalee of Penn Villa
Foremost J Cs Minnie 3-3 344-2X 11042 479
s. Foremost J. C. d. Caumsett Ocean Minerva
Ansmil Butterfinger Lovely 2-8 305-2X 10594 511
s. Curtiss Candy Butterfinger d. Welcome In Valor Lovely
Foremost Distinctive J Trixie 2-5 342-2X 9791 445
s. McDonald Farms Distinctive d. Foremost J. C.'s Trixie

TEDROW, WAVE, GOLDEN GLOW FARM, DELTA
Golden Glow Carmel K 3-11 305-2X 8101 454
s. Arrus Rose King d. Golden Glow Archer's Candy

VAUGHN, CLYDE M., HAYDEN LANE FARM, AMLIN
Hayden Lanes Lady 6-2 305-2X 7973 432
s. Black Hole Hollow Commander d. Hayden Lane's Lady Sylvia
Jennifer of Heyden Lane 4-11 305-2X 9344 447
s. Bon Acre's Comet Laddie d. Hayden Lane's Jennie May

WALTZ, OLIN L. & MABEL, FREELANDS FARMS, COLUMBUS GROVE
Freelands Sentry Dora 5-2 267-2X 10970 535
s. Raemelton Sentry Hildiemaid d. Freelands Levity Blossom
Freelands Sentry Rosette 3-9 296-2X 9501 439
s. Raemelton Sentry Hildiemaid d. Freelands Levity Sarah

WEAVER, CLARK A., SAN MOR FARM, PEMBERVILLE
San Mors F Babe 2-0 305-2X 7106 350
s. Woodacres Count Fashioner d. Margy's Foreman Beauty

WEHR, WADE N., BELLE VISTA FARM, NORTH LIMA
Belle Vista K Linda 2-5 305-2X 6856 382
s. Fairlawn K. Brockton d. Woodside T. Linda

ZIEGLER, HOWARD J. & BURKIN, LLOYD, GREEN SPRINGS
Fireside Coronations Luann 5-8 305-2X 9245 432
s. Coronation Majestic's Admiral d. Fireside Lucretia

ZIEGLER, HOWARD J. & SONS, TIFFIN
Pleasant Valley Conquest 5-6 283-2X 7729 430
s. Fireside Czar's Count Lad d. Guerndot Hulda's Condee

OKLAHOMA

MUNGLE, J. JENE, MUNGLE'S DAIRY, ATOKA
Mungles Luxor Fashion 8-11 305-2X 12188 513
s. Meadow Lodge Luxor d. Mungle's Flowering Rose Marine
Mungles Husky Dessie 5-1 305-2X 11969 556
s. Gaylord Honor's Fortune d. Mungle's Dessie
Mungles Footprint Darling 3-1 305-2X 9982 448
s. Meadow Lodge Footprint d. Mungle's Husky Darling
Mungles J C Dessie 2-2 305-2X 9197 390
s. Foremost J. C.'s Super d. Mungle's Husky Dessie
Mungles Daisy Di Lena 2-0 302-2X 9829 440
s. Mungle's Husky Man d. Mungle's Daintie

WINTER, JOHN, JR., PLAINVIEW GUERNSEY FARMS, HITCHCOCK
Winters Lads Maid 12-6 361-2X 9205 449
s. Meadow Lodge Mark Lad d. Meadow Lodge Maid

OREGON

ALLEN, LAWRENCE, SUNNYCREST FARM, BEND
Shiloah Levity Empress 8-7 332-2X 10448 491
s. Kola Tepee Levity Sovereign d. Greenwood Empress
Linn Valley Monarchs Lisa 2-1 305-2X 7958 433
s. Nyala Julia's Monarch d. Linn Valley Supreme Libby

ALLUMBAUGH, H. R., HOLLYLAWN ACRES, EUGENE
Hollylawn Ideal Dolly 2-10 305-2X 8222 411
s. Bonnibell Isobel's Ideal d. Victory Dimple of Hollylawn

ANDERSON, GORDON W., NORWEST FARMS, PHILOMATH
Vanhaven Princess Coral 4-7 321-2X 9239 563
s. Vanhaven Bardolph Prince d. Royal Acres Clara

BOSCH, A. C. & C. H. & HUNTING, J. W., BEAUTIVIEW FARM, NYSSA
Toponis Marvels Patsy 14-1 305-2X 7697 414
s. Fir Ridge Ultra Marvel d. Toponis Galore's Pennie
Crescent View Fay 2-1 305-2X 8245 386
s. Sugar City Sport's Cavalier d. Crescent View Fairy

BROWN, J. BUFORD & ORVILLE L., BROWNIES GUERNSEY FARMS, WOODBURN
Cla Ore Basils Hazel 5-9 305-2X 11368 619
s. Cla-ore Knight's Basil d. Helsa of Chicona
Brownies Farms R Lenore 4-6 290-2X 7944 441
s. Brownie's Farm's Rocky d. Bonneville Loire
Brownies Farms R Mary 4-3 305-2X 9303 518
s. Brownie's Farm's Rocky d. Linnella Mary Lou
Brownies Farms Odette 2-11 261-2X 13249 643
s. Retedale Capella's F. Clipper d. Brownie's Farm's L. Odie
Tideland Honors Mabel 2-5 305-2X 9392 568
s. Tideland Lad's Honor d. Tideland Ludlow's Mistress

EBSEN, HARRY, ASTORIA
Valentines Christmas Belle 8-9 305-2X 9359 465
s. Tideland Chester d. Roxy's Valentine
Har Murs Daisy May 4-3 365-2X 11821 683
s. Cla-ore Monopoly's Quotient d. Ningpo's Daisy

FLEMING, M. C., WANDAMERE FARMS, BORING
Golden Charm Fames Procis 4-6 346-2X 11858 569
s. Western Glow Royal Fame d. Avalawn Procis
Rock Haven Princess Lula 3-10 359-2X 8826 519
s. Rock Haven May Prince d. Larkspur of Chicona

HARROLD, FOSTER, MAMMOTH MAPLES FARM, CRESWELL
Mammoth Maples Pet 1-10 305-2X 7397 375
s. Prairie Bloom Lady's Duke d. Mammoth Maples Tillie
Mammoth Maples Paula 1-10 305-2X 6933 368
s. Prairie Bloom Lady's Duke d. Spring Brook Nancy Ann

HAWN, ALBERT L. & DOROTHY N., WHITE WATER RANCH, LEABURG
Cla Ore Basils Baby 5-7 295-2X 8613 458
s. Cla-ore Knight's Basil d. Benita B. of Cla-ore
Cloverlawn Bonny 4-10 305-2X 9139 428
s. Wandamere Jean's Banker d. Beaole King Lacona
White Water Melba 4-9 305-2X 10574 485
s. Cla-ore Knight's Bonanza d. Cla-ore Knight's Melina

HENRY, A. W., MR. & MRS. & SON, HEATHERBRAE FARM, OREGON CITY
Har Murs Lawtons Angel 4-2 305-2X 11051 533
s. Cla-ore Count's Lawton d. Quotient's Cookie

JACOB, CYRIL A. & LORETTA, TILLAMOOK MEADOWS, TILLAMOOK
Alice of Tillamook Meadows 15-9 365-2X 10945 538
s. Rockingham Prince Carol d. Fearless's Maud
Influences Opal 10-6 365-2X 12308 632
s. McDonald Farms Influence d. Nestucca Rock Opal
Jalorcy Besss Bett 3-6 301-2X 9338 502
s. Wilsona Farms Jonacre d. Retedale Bertha's Bess
Tillamook Meadows Tullie 2-6 305-2X 9118 459
s. Booster of Tillamook Meadows d. Tulip of Tillamook Meadows

JOSI, ERNEST & CARL, CLAIRMONT FARMS, OREGON CITY
Clairmont Pr Hopeful 4-5 305-2X 7620 438
s. Clairmont Pride's Royal d. Clairmont Hope

McGRANE, H. C., ECHO HOLLOW DAIRY, EUGENE
Echo Hollow Beauty Ada 3-11 293-2X 8320 435
s. Wandamere Daisy's Duke d. Echo Hollow Beauty

OLSON, ALFRED, ASTORIA
Mell O Falls Gloria 2-9 305-2X 9079 427
s. Western Glow Masher O'War d. Mell-O-Falls Raza

RUDAT, FRED, JR., CLA-ORE FARM, BROWNSMEAD
Cla Ore Counts Brilliant 4-6 302-2X 8955 438
s. Happyholme Crown Count d. Bessie of Cla-ore
Cla Ore Knights Maggie 2-1 365-2X 9139 467
s. Chicona Novelty's Knight d. Wandamere Norwood's Mayette

VOCKERT, WALTER, COLUMBIA GORGE GUERNSEY FARM, TROUTDALE
Columbia Gorge Damsel 5-2 305-2X 9529 519
s. Columbia Gorge Aggressor d. Columbia Gorge Dahlia
Columbia Gorge Elegance 4-6 305-2X 10379 591
s. Barkerbrook Lord Byron d. Cascade Edith
Columbia Gorge Dairylady 3-8 278-2X 10174 531
s. Windell Historian d. Cherryville's Della's Pride
Columbia Gorge Violette 2-2 305-2X 7561 [illegible]
s. Windell Historian d. Columbia Gorge Vista
Columbia Gorge Donna Marie 2-2 305-2X 9446 481
s. Windell Historian d. Columbia Gorge Dahlia

PENNSYLVANIA

BACHE, CARTER, MAYWOOD FARMS, STILLWATER
Maywood Conquerors Reba 7-10 305-2X 9714 517
s. Riegeldale Maywood's Conqueror d. Maywood C. Rae
Maywood C Nancy Lass 7-6 305-2X 9985 471
s. Langwater Cambra d. Maywood Nancy Lass
Maywood R Butterfly 5-8 302-2X 10616 458
s. Riegeldale Maywood d. Arch Lane Butterfat Nora
Maywood Miss Paulette 2-1 303-2X 7989 418
s. McDonald Farms S. Mister d. Laurel Mills Paulette
BERRY, JAMES D., JR., WINDY HILL FARMS, TITUSVILLE
Quarry Valley Phils Arctura 5-0 305-2X 9284 439
s. Flying Horse Royal's Phil d. Quarry Valley's L. Aquamarine
Bonnie Braes Valiant Lady 3-3 305-2X 8924 472
s. Witchwood Valiant d. Val-lea Argon Penny
Pine Grove N Tola 2-9 305-2X 9661 497
s. Pine Grove Nobleman d. Pine Grove L. Paula
Quarry Valley Amblers Ameret 2-9 305-2X 7385 383
s. Quarry Valley's Ambler d. Quarry Valley's Phil's Amber
Quarry Valley Amblers Ruby 2-8 305-2X 7901 414
s. Quarry Valley's Ambler d. Quarry Valley's Phil's Reba
Windy Hill R Dasha 2-6 305-[illegible]X 9092 383
s. McDonald Farms Le Regal d. Sheldegren Daryl
Windy Hill Oris Katy 2-7 333-2X 9945 406
s. McDonald Farms High Oris d. Windy Hill Farms Karen
BOMBERGER, HOWARD B., MEADOW WOOD DAIRIES, LEBANON
Edisons Toboga of M W 7-8 305-2X 10748 546
s. Lycoming's Edison of Rovadale d. Noble Toboga
Three Ds Aces Ola 4-6 299-2X 7272 430
s. Langvalley Ace Buick d. Three D's Commander's Ola
Meadow Wood F Rosette 3-7 305-[illegible]X 8939 413
s. Dunwalke N. K. Financier d. Yeoman's Rosette
Meadow Wood L Marguerite 3-3 280-2X 7944 424
s. Meadow-Wood Leader d. Hero's Marguerite of M. W.
Meadow Wood F Glover 3-0 303-2X 8842 419
s. Dunwalke N. K. Financier d. Laurel Locks Glover
Meadow Wood C Rosette 2-7 305-2X 8367 399
s. Coldspring's B. R. Conqueror d. Yeoman's Rosette
Meadow Wood Lynns P H Beauty 2-6 305-2X 8071 413
s. Coldspring's Beauty's Lynn d. Pebble Hill Hero's Beauty
Meadow Wood Financier Soulful 2-4 305-2X 7528 378
s. Dunwalke N. K. Financier d. Noble Soulful of M. W.
Meadow Wood Lynns P Vivian 2-4 305-2X 10147 453
s. Coldspring's Beauty's Lynn d. Prince's Vivian of M. W.
Meadow Wood F Doreen 2-2 305-2X 7340 353
s. Dunwalke N. K. Financier d. Florham P. Doreen
BRADSHAW, J. H., JR., PARTRIDGE HALL FARM, LAHASKA
Pine Hill Peerless Patina 5-6 305-2X 9557 485
s. Sportsman's Earnest Peer d. Ring-Win King's Patina
BUSH, ALVIN C., WYNO FARMS, MUNCY
Wyno Beaus Lyla 4-11 305-2X 12641 660
s. Coldspring's Hardwick's Beau d. Caumsett Indian Lola
Locochee Extra 4-0 293-2X 12367 534
s. McDonald Farms Le Pathfinder d. Dairylou Dexieland Ronda
CHURCH FARM SCHOOL, GLENLOCH
Noble Lees Aldine of C F S 6-6 305-2X 8741 493
s. Charles' Noble Lee d. Roamer's Alphea of C. F. S.
Charles Flossie of C F S 5-6 294-2X 8326 518
s. Gardenville King's Charles d. Church Farm School's Blossom
Grandees Diety of C F S 4-3 305-2X [illegible] 529
s. Mt. Ephraim's Grandee d. Charles' Dotie of C. F. S.
Penny Boys Bella of C F S 4-3 305-2X 11595 599
s. Fairlawn Actor's Penny Boy d. Roamer's Bell of C. F. S.
Noble Lees Elaine of C F S 3-9 305-2X 9714 555
s. Charles' Noble Lee d. Charles' Ella of C. F. S.
Margo of C F S 3-4 288-2X 7543 428
s. Charles' Noble Lee d. Maytime of C. F. S.
Church Farm School Ellen 3-0 272-2X 9120 434
s. Gardenville Prince Lee d. Penny Boy's Ellen of C. F. S.
DIXON, EDWIN S., 3RD, THORNCROFT STABLES, MALVERN
Hullside Supreme Valorette 10-0 305-2X 10060 415
s. Val's Supreme of Pine Grove d. Fritzlyn Val Romantic
FERGUSON, H. R., WALNUT GROVE FARM, KIRKWOOD
Walnut Grove Wistar Dixie 7-4 305-2X 9821 530
s. Beatrice's Wistar d. Walnut Grove Rilma Dixie
Walnut Grove Wistar Hope 7-2 305-2X 12207 534
s. Beatrice's Wistar d. Walnut Grove Hopeful
Walnut Grove Buttercup K 3-4 294-2X 7496 408
s. Walnut Grove Melba King d. Walnut Grove Wistar Carrie
Walnut Grove Melba Charmer 2-6 305-2X 8354 386
s. Langvalley Levity Melba d. Walnut Grove Charmer F.
FINE, JOHN S., DALLAS
Vaughandales Venie 6-1 305-2X 9817 555
s. Burkeville Maxim's Clark d. Vaughan's Isabell
Riverview Cherubs Colorful 5-6 305-2X 10989 535
s. Wyno Beau's Cherub d. Riverview General's Melba
Lake Louise Superbs Gilly 4-2 271-2X 8317 463
s. Douglaston Baron Superb d. Doral Count's Glory
Eighty Acres Honors Ellen 2-10 305-2X 9076 450
s. Villa Crest King's Honor d. Lake Louise Aurora Erin
Eighty Acres Quaint Vera 3-6 305-2X 9417 525
s. Vaughandale Quaint's General d. Vaughandale's Venie
FRIENDSHIP HILL FARM, NEW GENEVA
Suzane Alice of Maplebrook 11-4 305-2X 9510 454
s. McDonald Farms Foster d. Rose Alice of Maplebrook
Friendship Captains Belle 7-6 303-2X 11113 516
s. Elmcrest Prophet's Captain d. Friendship N. B. Belle
Lindas Carol Sues Mary 6-6 305-2X 10874 549
s. Starr Farm Sir Valor d. Linda's Carol Sue
Friendship Convoy C Caroline 4-2 305-2X 10978 461
s. Friendship Convoy d. Friendship Captain's Caroline
Friendship Capt C R Vera 3-5 305-2X 8981 399
s. Elmcrest Prophet's Captain d. Friendship Crescent R. Vera
HANK, HARRY, LONE OAK FARM, MONONGAHELA
Lone Oak Free Supreme 3-11 271-2X 8722 417
s. Franchester Free Viking d. Lone Oak Golden Supreme
Lone Oak Real Bee 1-10 305-2X 8659 380
s. Lone Oak Reliance d. Lone Oak Royal Bee
HARDING, CHARLES E., MAPLEVALE FARM, BROOKVILLE
Alyce D 5-2 305-2X 11581 605
s. Locust Grove H. Sovereign d. Bonny Lad's Joan
Shawnee Springs Nimble 5-1 291-2X 10876 481
s. Langwater Pericles d. Blakeford Minuet
HASKELL, H. G., HILL GIRT FARM, CHADDS FORD
Hill Girt Barons Speckles 6-9 305-2X 9447 514
s. Fairlawn Peer's Baron d. Hill Girt Emory's Speckles
Maplevale Dandy Rena 6-0 305-2X 9001 545
s. Bournedale Danny Boy d. Pink's Rena
Highfield Watchful Anita 5-1 305-2X 9961 558
s. Fairlawn King's Watchful d. Blakeford Adele
Golden Charm Fames Sunbright 4-0 305-2X 7870 406
s. Western Glow Royal Fame d. Avalawn Sunlight
Great Elm Phils Bertha 3-8 269-2X 8828 419
s. Great Elm Royal Philosopher d. Great Elm C. H. Bella
Greenacres Marg OWar 4-2 294-2X 8685 425
s. Western Glow Man O'War d. Theo-Vale Royal Margene
HAZEN BROTHERS, HAZEN FARM DAIRY, ELLWOOD CITY
Beautys Select Joy 6-1 274-2X 10690 484
s. Morningstar's Prince d. Burnham Paul's Beauty
HUBER, S. H., EDGEWOOD FARMS, DALTON
Royal Betseys Beauty Wistaria 4-8 242-2X 9842 423
s. Emory of Edgewood d. Royal Betsey's Beauty
Edgewood Farms Hermoso 4-2 305-2X 9582 452
s. Caumsett Dreamer d. Delwake Gov. Daisy
Edgewood Farms Lilyann 2-7 305-2X 8636 400
s. Douglaston King's Challenger d. Edgewood Farm's Susan's Janet
LEADER, GUY A. & SONS, INCORPORATED, LEADER FARMS, YORK
Kilmac Mary 5-7 305-2X 13589 516
s. Langwater Zenith d. Ideal's Dairy Boy's Mary
Weschuck Melody Redic 4-8 305-2X 12646 577
s. Gardenville Melody Dictator d. Deerfield's Rita
Quarry Valley Phils Actina 4-0 305-2X 10976 509
s. Flying Horse Royal's Phil d. Quarry Valley's L. Aquamarine
Quarry Valley Phils Spinate 3-10 362-2X 15898 737
s. Flying Horse Royal's Phil d. Quarry Valley's Spinel
Quarry Valley Phils Katy 3-8 365-2X 12165 524
s. Flying Horse Royal's Phil d. Quarry Valley's Son's Kay
McCONNELL, HOWARD H., MEETINGHOUSE LANE FARM, HONEY BROOK
Fer Manor Wallys Harriet 3-11 291-2X 9099 505
s. Fer-Manor Judge d. Fer-Manor's Wally
MYERS, HARRY W. H. & MERVIN K., EASTSIDE FARM, LITTLESTOWN
Chateaula Farms Anastasia 11-11 305-2X 11576 536
s. Footprint's Foremost d. Maywood Becky
NEFF, ROBERT C., NAEFLANDS, ALEXANDRIA
Langmeadow Twinkle 6-8 305-2X 13180 700
s. Langmeadow Traveler d. Langmeadow Actress
Langmeadow Nila 6-2 305-2X 11366 526
s. McDonald Farms High Nobleman d. Langmeadow Alicia
Colbys Nedanna 5-6 276-2X 10180 566
s. McDonald Farms High Nobleman d. Langmeadow Medanna
Colbys El Actress 3-5 305-2X 8912 520
s. McDonald Farms Fore El Toro d. Langmeadow Actress
Colbys Delenda 3-6 274-2X 8843 447
s. Langmeadow El Dictator d. Langmeadow Melenda
O'CONNOR, CHARLES P., APPLEBROOK FARM, WEST CHESTER
Applebrook Peerless Charmaine 6-0 363-2X 14090 737
s. Philips Fairlawn Peerless d. Applebrook's Lady Gracious
PAXSON, HENRY D., MRS., ELM GROVE, HOLICONG
Elm Groves Mary Charlotte 3-2 305-2X 10474 510
s. Evergreen Robert d. Brian Boru Royal Meadow Sweet
PENNSYLVANIA STATE UNIVERSITY, UNIVERSITY PARK
Penstate Romulus June 3-8 305-2X 11168 684
s. Coldspring's Romulus Lad d. Penstate Crusader's June Lass
Quincy Cavaliers Beth 2-9 305-2X 8277 459
s. Nyala King's Cavalier d. Quincy Freeman's Sheba
Golden Harvest C Virtue 2-8 305-2X 8260 506
s. Nyala Supreme Commander d. Flat Brook Her Virginia
QUERIPEL, WARREN, LEEDOM, NORMAN, NORREN FARM, NEW HOPE
Harmony Trio Thors Melba 8-7 305-2X 11104 455
s. Vagabond's Thor d. Coventry May Bella
Maple Lane Supremes Memoir 6-9 305-2X 9768 450
s. Hominy Hill Supreme d. Gardenville Golden Memory
Maple Lane Supremes Brenda 6-5 293-2X 8825 434
s. Hominy Hill Supreme d. Maple Lane H. Betty
K U Farms Debbie 5-7 305-2X 8548 508
s. Quarry Valley's Ambler d. K-U Farm's Dottie
Maple Lane M Wendy 5-5 301-2X 11654 562
s. Gardenville Supreme's Mark d. Maple Lane H. Wanda
Maple Lane M Elaine 4-4 305-2X 10921 486
s. Gardenville Supreme's Mark d. Gardenville Golden Eleanor
Forsgate Philosophers Rosita 4-0 301-2X 11576 622
s. Langvalley Levity Philosopher d. Hi-Holly Rosita Mia
Maple Lane V Randy 3-4 305-2X 7733 407
s. Lake Louise Rose Valiant d. Maple Lane M. Renee
Kimberton P Laurie 2-6 305-2X 8049 433
s. Wilgorlan Farms Perfection d. Kimberton S. A. Loraine
Spar Hill Plumblossom 2-5 305-2X 7775 375
s. Spar Hill Philco Duke d. Spar Hill Cherry Blossom
RHOADS, JEROME H., "RHOADSACRES", KIRKWOOD
Footprint Herma of Rhoadsacres 4-6 305-2X 8436 422
s. Foremost Footprint 23d d. Pluto's Faye of Rhoadsacres
ROBERTSON, JAMES B. & M. B., MID-CUTSTRAW FARM, PAOLI
Brownlie Cavalier Hopeful 4-2 305-2X 9023 436
s. Quincy Cavalier d. Fellowship's Colonial Hope

Brownlie Cavalier Pride	3-1	305-2X	7111	403
s. Quincy Cavalier		d. Hi-Carbon Foxy Diana		
ROSEN, JOHN, TWIN SILOS FARM, GARDENVILLE				
Llan Fair Counts Mayflower	9-3	210-2X	7632	406
s. Coldspring's Beauty's Count		d. Llan Fair Penna' Poppy		
Llan Fair Counts Beth	8-8	215-2X	7503	382
s. Coldspring's Beauty's Count		d. Bethany Noble's Rose		
Endovale Bettina	7-7	252-2X	10340	512
s. Tarbell Farms Peerless Maximus		d. Endovale Betsy		
RUTTER BROTHERS, YORK				
Milkmaid of Rutter Brothers	9-3	305-2X	8700	476
s. Churn Creek's Royal Anchor		d. Pride of Rutter Brothers		
Happy Delight of Rutter Bros	7-1	288-2X	10391	510
s. Colleen's Commander		d. Happy Girl of Rutter Bros.		
Pebble Hill Citations Rosella	2-5	305-2X	8109	437
s. Coldspring's Noble's Citation		d. McDonald Farms Noble Rosella		
SCHUTT, HAROLD S., SPAR HILL FARM, CHADDS FORD				
Spar Hill Ginger	6-11	289-2X	9445	497
s. Spar Hill King's Heir		d. Spar Hill Ginkgo		
Spar Hill Peppermint	3-1	305-2X	7917	435
s. Fairlawn Actor's Philosopher		d. Spar Hill Pin Oak		
SMITH, R. W. & BROTHERS, HOLLIDAYSBURG				
Romers Royal Linda	3-5	305-2X	11994	534
s. Antietam Royal Romer		d. Prince's Royal Dimple		
Phils Royal Judy	2-11	324-2X	8947	449
s. Hillside Phil's King		d. Romer's Royal Grace		
SPICER, PAUL, LONG LANE FARM, NEW OXFORD				
Bedminster American Beauty	8-1	305-2X	10717	423
s. Antietam Victory Laddie		d. Fairview's Golden Rose Gay		
Long Lanes Alice	4-7	299-2X	10907	459
s. Pebble Hill Prince Hardfast		d. Grayson Alice		
Long Lanes Lobelia	1-7	305-2X	7202	343
s. Long Lane's Robert		d. Valleybrook Lance Elsabeth		
SUCCOP, W. G. & GLADYS D., ROLLING MEADOW FARM, RENFREW				
Sterling Gypsy Maid	10-7	305-2X	10888	461
s. Antietam Gypsy Count		d. Sterling Maid		
Goldwood Alerts Agora	8-1	305-2X	9816	451
s. Coldspring's Hardwick's Alert		d. Goldwood Miss		
Wandamere Bonds Peggy	3-6	305-2X	9478	433
s. Wandamere Anson's Bond		d. Wandamere Doug's Peggy		
Wilgorlan Farms Fancy	3-2	305-2X	7954	419
s. Wilgorlan Farms Coronet		d. Daisy's Final of Warriston		
Rolling Meadow Dew Drop M	2-8	305-2X	9435	418
s. McDonald Farms Pre Majesty		d. Arrus Honey Mary		
SUTLIFF, ALVIN C., YOCLIFF FARM, BENTON				
Yocliff Cappie	11-1	305-2X	9792	492
s. McDonald Farms Armistice		d. Willowmere Capricious		
Yocliff Le Gretta	3-8	305-2X	8659	409
s. McDonald Farms Le Ponder		d. Yocliff Fore Etta		
Yocliff Fore Joyce	3-6	305-2X	8053	443
s. McDonald Farms Fore Obligator		d. Yocliff Starlight's Janice		
THAYER, ALEXANDER D., GWYNLLAN FARM, GWYNEDD VALLEY				
Gwynllan High Monaca	8-9	305-2X	11872	500
s. Caumsett High Boy		d. Antietam Monaca 2d		
Gwynllan Noble Emerald	5-8	305-2X	8580	433
s. Gwynllan Nobleman		d. Gwynllan H. Emerald		
Gwynllan Vagabond Merryann	5-5	305-2X	10960	471
s. Antietam Vagabond		d. Gwynllan High Merryann		
Gwynllan High Moring Dew	4-5	305-2X	9336	465
s. Caumsett High Boy		d. Gwynllan Hermit's Morning Dew		
Gwynllan Kings High Vera	4-5	305-2X	8987	480
s. Namreg Coronation King		d. Gwynllan High Vera		
Gwynllan Bonds Monaca	3-0	305-2X	9450	402
s. Gwynllan High Bond		d. Gwynllan Royal Monace		
Gwynllan Bonds E Emerald	2-6	305-2X	8928	418
s. Gwynllan High Bond		d. Gwynllan V. Eastern Emerald		
Lake Louise Dolly May	2-4	305-2X	9111	519
s. Lake Louise May Rose King		d. Crown Supreme's Dimple		
Gwynllan High Jeanette	2-3	305-2X	9631	463
s. Caumsett High Boy		d. Gwynllan Steadfast Jean		
TUBMAN, HENRY, AFTON FARMS, LEHIGH COUNTY, CENTER VALLEY				
Springwaters Honorable Bell	7-0	305-2X	11288	458
s. Woodacres Honorable Phil		d. Springwater's Bell Lady		
Brooklawn Miss Glory	4-9	305-2X	8230	451
s. Coldspring's Queen's Hollistar		d. Brooklawn's Bert's Glorious		
Afton Dans G Vanity	2-3	305-2X	9482	494
s. Langwater Dan		d. Afton's Golden Vanity		
WALSH, RICHARD J., MR. & MRS., GREEN HILLS FARM, PERKASIE				
Green Hills Imp	5-1	305-2X	9749	448
s. Fritzlyn Valson		d. Green Hills Goldie		
Green Hills Kolena	3-2	305-2X	9802	466
s. Leeside Valor		d. Green Hills Helena		
Green Hills Lulu	2-1	305-2X	7431	398
s. Leeside Valor		d. Green Hills Imp		
WEBSTER, CHAUNCEY W. & THOMAS C. H., MEADOW SPRINGS FARM, ST. THOMAS				
Brothers Homestead Rosalie	9-0	305-2X	8491	439
s. Sunny Side's Sir John		d. Sunny Side's Sequel's Lena		
WETZEL, RUTH E., BIRCH KNOLL FARM, PHOENIXVILLE				
Birch Knoll Lads Madge	6-10	305-2X	10598	506
s. Birch-Knoll Raider's Lad		d. Rilma's Madge of Frogner		
Birch Knolls Noble Clover	5-3	305-2X	9388	475
s. Curtiss Candy Noble Curtiss		d. Birch-Knoll Lad's Clover		
Uwchland Victoria	6-11	305-2X	8659	477
s. Hill Girt Valentine		d. Trumpeter's Victoria 3d		
Birch Knoll Sunnys Primrose	3-3	305-2X	9004	418
s. Birch Knoll Golden Sunshine		d. Driftwood's Royal Primrose		
Birch Knoll Hardys Poppy	2-7	305-2X	7398	405
s. Pebble Hill Lord Hardfast		d. Birch-Knoll Hiboy's Poppy		

RHODE ISLAND

CLARK, GEORGE P. & VERA J., HORSE SHOE FALLS FARM, SHANNOCK				
Horse Shoe Nessa	8-0	365-2X	13357	696
s. Horse Shoe Conrad's Pioneer		d. Deershorn Foremost Nettie		
Doral Farm Princess Sally	7-5	365-2X	11776	560
s. Fairlawn Actor's Majesty		d. Gardenville King's Sally		
Horse Shoe Monarchs Precise	6-11	365-2X	11774	669
s. Gardenville King's Monarch		d. Horse Shoe Pioneer's Precious		
Edgewood Royals Frolic	5-6	365-2X	11575	575
s. Forges Prince Royal		d. Edgewood Peer's Waterwitch		
Horse Shoe Bertha	4-3	365-2X	12917	610
s. LushAcres Warrior		d. LushAcres Boswell's Beryl		
Horse Shoe Golden Jolly	2-7	352-2X	9295	462
s. Mel Majesty Lord of The Meads		d. Horse Shoe Pioneer's Joliet		
Horse Shoe P Destiny	2-6	365-2X	9356	527
s. Horse Shoe Conrad's Pioneer		d. Horse Shoe M. Deserve		
DANFORTH, HELEN M., WEE HOOSE FARM, COVENTRY				
Kadockadee Fays Pride	3-9	305-2X	8705	460
s. Kadockadee Dairymaid Performer		d. Kadockadee Princess Fay		
Wee Hoose Cosette	2-7	305-2X	7144	383
s. Wee Hoose Viking		d. Wee Hoose Bambi		
McBRIDE, CLIFFORD A., WHEELER FARM, RIVERSIDE				
Wadsworth Prides Happiness	7-0	305-2X	13485	592
s. Argilla Royal Pride		d. Maxey's Maureen May		
Northern Conrads Sherry	6-2	305-2X	11187	530
s. Riegeldale Emory's Conrad		d. Horse Shoe F Valintine		
Northern Coed	5-5	305-2X	10822	579
s. Sterlingold Courteous King		d. Northern F. Susie		
Northern Conrads Vanity	4-8	305-2X	9742	487
s. Riegeldale Emory's Conrad		d. Aldrich Farm Vanity		
Wheeler Farms Royal Gelda	4-8	305-2X	9397	427
s. Precept's Royal Pride		d. Wadsworth Pride's Gelda		
Northern K Cathy	3-5	305-2X	10668	500
s. Sterlingold Courteous King		d. Northern Conrad's Cathleen		
Northern Conrads Dulcena	2-3	305-2X	6832	373
s. Riegeldale Emory's Conrad		d. Northern Secret's Dulcie		
MINER, CHARLES E., ASHAWAY				
Tomaquag Radiant Rose	9-0	287-2X	10944	557
s. Forges Radiant Boy		d. Tomaquag Evaletta		
Tomaquag M Betty Lou	4-1	305-2X	10748	466
s. Horse Shoe Monrose		d. Tomaquag Regent's Betty		
Tomaquag Butterfat Teresa	3-9	305-2X	13041	690
s. Tomaquag Wahoo		d. Tomaquag Radiant Queenie		
RHODE ISLAND, UNIVERSITY OF, KINGSTON				
Rhody Sheik Gladys	6-9	305-2X	9265	434
s. Northern Patsy's Sheik		d. Rhody Challenger Goldie		

SOUTH CAROLINA

COLEMAN, G. MELLWOOD, SALUDA				
Ideal Sunset Farms Florie	3-2	283-2X	9339	426
s. Edisto Farms Select		d. Ideal Sunset Farms Fern		
EDISTO FARMS, DENMARK				
Coker Mck Levity	9-5	305-2X	8755	459
s. Riegeldale Mck Anthony		d. Fairlawn L. Elta		
Edisto Farms Olirose	7-11	305-2X	9844	465
s. Edisto Farms Challenger		d. Appin's Olive		
Sawaga Lucky Cherry	7-3	305-2X	10080	454
s. Edisto Farm's Lucky Boy		d. Sawaga Maywick's Christine		
Edisto Farms D Queenie	6-11	305-2X	10923	566
s. Edisto Farm's Distinction		d. Edisto Farm's Questa		
Edisto Farms G Nifty	5-11	305-2X	10361	497
s. Fairlawn Hornet's General		d. Edisto Farm's Nellie		
Edisto Farms G Lulu	5-9	305-2X	8484	441
s. Fairlawn Hornet's General		d. Appin's Lulu		
Edisto Farms M Lorena	4-11	305-2X	9529	607
s. Nyala Prince's Majestic		d. Twenty Four Karat Alex's Leila		
Edisto Farms M Bellora	4-6	305-2X	10221	468
s. Nyala Prince's Majestic		d. Edisto Farms G. Babbette		
Edisto Farms M Modena	4-0	365-2X	14218	721
s. Nyala Prince's Majestic		d. Edisto Farm's Lady Madge		
Edisto Farms M Blitz	3-11	305-2X	8212	403
s. Nyala Prince's Majestic		d. Edisto Farms G. Beulah		
Edisto Farms Bft Pudge	3-11	305-2X	8479	415
s. Quail Roost Butterfat		d. Edisto Farm's Polly		
Edisto Farms L Mirth	3-6	305-2X	7725	426
s. Edisto Farms G. Leader		d. Locust Grove H. Mary Bel		
Valkyrie Noble Anvalie	3-5	305-2X	7975	404
s. Edisto Farms G. Nobly Born		d. Valkyrie Ideal Anvalie		
Edisto Farms G Melinda	2-11	365-2X	10522	530
s. Fairlawn Hornet's General		d. Edisto Farms K. Mildred		
Edisto Farms G Janez	2-7	305-2X	7718	380
s. Fairlawn Hornet's General		d. Edisto Farm's Jessica		
Edisto Farms G Pipona	2-5	365-2X	11449	568
s. Fairlawn Hornet's General		d. Edisto Farms Priscilla		
GAMBLE, S. WAYNE, PENN BRANCH FARM, LANE				
IMS Choice Sue	8-8	305-2X	10086	454
s. Quail Roost Choice Carol		d. IMS Sally Sue		
Cedarock Bens Vessie	7-2	297-2X	9348	481
s. Klondike Holliben		d. Cedarock Vesta		
ROOSEVELT, NICHOLAS G., GIPPY PLANTATION DAIRY, MONCKS CORNER				
Gippy Prediction Anna	5-8	305-2X	7744	456
s. Klondike Mollie's Prediction		d. Gippy Gladiator's Annabel		
Ideals Janus P Rose	3-6	305-2X	8735	476
s. Ideal's Janus		d. Ideal's Advancer's P. Rose		
Ideals Laddies Heroine	3-4	305-2X	7428	413
s. Ideal's Sequel Laddie		d. Ideal's Beacon's Heroine		

TENNESSEE

HARMON, ROBERT N., HARMON'S GUERNSEY FARM, GREENVILLE				
Harmons Bowmans Helena	5-0	305-2X	8414	478
s. Riegeldale Emory's Bowman		d. Harmon's Rex's Helen		
HATHAWAY, L. E., HATHAWAY'S FARM, PARIS				
Hathaways Farm Dazzle	3-1	302-2X	9157	484
s. Henslee Farms G. Master		d. Henslee Farms Renown's Vanity		
HOUSLEY, LEE, HOUSLEY DAIRY FARM, ATHENS				
Golden Grange Ideal Orpha	7-5	305-2X	11930	569
s. McDonald Farms Augusta's Ideal		d. Golden Grange O. Orchid		
Bayville Royal Netta	3-1	305-2X	7553	398
s. Bayville Royal Leslie		d. Bayville Levity Netta		
Housleys Margaret Amy	3-0	305-2X	9112	403
s. LushAcres Boswell's Tycoon		d. Belfonte Melba's Margaret		
Bayville Renown Frances	2-1	305-2X	9232	429
s. Bayville Renown		d. Bayville King's Frances		
Housleys May Queen	2-1	305-2X	10142	465

s. LushAcres Boswell's Tycoon — d. Doris's Dream May
Housleys Starlet Moonbeam 2-1 305-2X 8427 401
s. LushAcres Boswell's Tycoon — d. Wychmere Butterfat Starlet

LANGFORD, L. C., LANGFORD'S HERMITAGE VIEW FARM, HERMITAGE
Ken Ver Lady Carmen 8-7 305-2X 9613 441
s. Ken Ver Mister Levity — d. Pine Manor Carmen
Hamilton County Lady Linda 8-2 305-2X 9048 495
s. Hamilton County Maxim Beau — d. Hamilton County Maxim Daisy
Belmont View Primers Elaine 7-6 305-2X 10145 484
s. Brays Island Bon-Ton's Primer — d. Belmont View Mona
Rivals Royalton Pride 5-2 365-2X 12162 514
s. Normandy Rival — d. Royalton's Pride 2d

SHIVELL, PHILIP J., SHY VALLEY FARM, KINGSPORT
Belfonte Triumphs Kate 8-4 305-2X 8770 433
s. Riegeldale Emory's Triumph — d. Rose Tree Gay Alma
Slaty Hills Maxims Primrose 7-5 305-2X 12165 637
s. Clear Springs' King Warrior — d. Max Princess Christine
Sonnylaine Butterfat Candy 3-8 305-2X 10339 609
s. Sonnylaine Coronet Butterfat — d. Sonnylaine Landra

WHITE, MELVIN, OVERLAND HILL FARM, ALLISONA
Myrtlewoods Victory Lady 7-11 305-2X 10013 527
s. Walker Farms Victor — d. Myrtlewoods Fair Lady
Overland Hill Robins Trina 3-11 305-2X 9049 495
s. Robin Roost Val. Robin — d. Shady Run Trina
Overland Hill Neds Eloise 5-0 305-2X 8811 438
s. Robin Roost Unis' Ned — d. Overland Eloise

TEXAS

LANKART, C. S., LANKART FARM, WACO
Brazos Kings Anita 5-2 305-2X 9529 422
s. Sierra Manor King's Gallant — d. Rock Creek Angela
Brazos Kings Margaret 5-1 305-2X 8832 431
s. Sierra Manor King's Gallant — d. Brazos Lady Questa

PETERSON, HARRY, HILLCREST FARMS, AUSTIN
Mulhocaway Dawn S 8-2 305-2X 9928 433
s. Hilltop Butterfat Senator — d. Douglaston Clifford's Dawnay
Atlasta Farm Ruby 7-3 271-2X 8482 433
s. Hominy Hill Adventurer — d. Atlasta Farm Jenny
Hillcrest Colonels Levity 3-2 285-2X 9163 404
s. Wey Acres Colonel's Majestic — d. Wey Acres Levity Crusta
Hillcrest Talismans Janie 2-3 305-2X 7776 372
s. Wilgorlan Farms Talisman — d. Bluff View Maxim Jane
Hillcrest Colonels Sylvia 2-1 305-2X 8914 421
s. Wey Acres Colonel's Majestic — d. Haddon's J. Susy

TEXAS TECHNOLOGICAL COLLEGE, LUBBOCK
Franchester Free Donna 9-5 305-3X 10787 487
s. Langwater Freeman — d. Donna Cain of Elgercon

UTAH

DAINES, O. S., SANLYNN FARM, CORINNE
Mari Mac Dictator Vel 5-9 305-2X 8363 458
s. Bonnibell Belightful Dictator — d. Mari-Mac Vellice's Velvet

VERMONT

CLEVELAND, REGINALD M. & CHARLES G., REXDEN FARM, RANDOLPH CENTER
Hickory Ridge Majors 6-3 305-2X 10036 502
s. Maplewood Helena's Major — d. Maplewood Hornet's Rose
Floben S Carrol 5-7 305-2X 9350 449
s. Rexden Squire — d. Floben Fashioner Gail

COLE, PHILIP G. & HERRICK, ALLAN, STARLAKE FARM, NORWICH
Stronghold Princess Valentine 5-3 284-2X 10253 551
s. Stronghold Dairy Prince — d. Stronghold Loyal Victoria
Starlakes H F Dorothy 2-7 305-2X 9678 448
s. Fairlawn Peer's Distinction — d. Housatonic Farms' P. Merry
Oak Knoll Alfreda 2-0 305-2X 9333 378
s. Ideal's Miriam's Advancer — d. M. H. Ace's Glen's Alfreda

LUST, VALTIN H., MR. & MRS., VALLEMAR FARMS, BRISTOL
Vallemar Par Lovelorn 2-11 305-2X 9088 525
s. McDonald Farms Le Paramour — d. Driftwood's Queen Lovelorn

VERMONT AGRICULTURAL EXPERIMENT STATION, UNIVERSITY FARM, BURLINGTON
U V M Apple Jack Rosette 5-2 299-2X 9447 464
s. Lynbrook Apple Jack — d. U. V. M. Clarabelle's Rosette
U V M Catamount Rosella 3-4 246-2X 9480 428
s. Langwater Onward's Catamount — d. U. V. M. Clarabelle's Rosette

YATES, S. S., SADDLEBACK FARM, DORSET
Saddleback F Gaye 6-5 300-2X 11830 453
s. Howland Master's Fiddler — d. Saddleback Griselda
Saddleback C Dixie 5-10 305-2X 10602 487
s. Flying Horse Amy's Colonel — d. Saddleback Dainty
Saddleback L Gwen 4-0 305-2X 10047 512
s. Langmore Prem Lucky Man — d. Saddleback Griselda

VIRGINIA

BARTENSLAGER, ARTHUR V., BELLEMONTE FARM, CHURCHVILLE
Bellemontes Fancy One 2-9 365-2X 11391 588
s. Freegrove Impatient Bobby — d. Laurel Cliff Miss Fancy
Bellemontes Pet 2-9 365-2X 10972 562
s. Potentate of Bellemonte — d. Laurel Cliff Miss Anis
Bellemontes Jeanie 2-8 365-2X 8807 461
s. Emblem of Bellemonte — d. Donna of Bellemonte

BAYVILLE FARMS, INCORPORATED, NORFOLK
Riegeldale Emorys Glamorous 11-11 305-2X 10355 474
s. Riegeldale Melba's Emory — d. Quail Roost Primrose Beauty
Bayville Maxfern Margine 8-10 305-2X 8804 452
s. Clear Springs' Maxim Raider — d. Iceberg's Margie
Bayville Actress Esther 6-9 365-2X 12460 572
s. Fairlawn Hornet's Masterful — d. Skuggek's Lady Esther
Bayville Brighteyes 6-1 299-2X 11298 570
s. Bayville Royal General — d. Fairlawn Maxim's Hybrid
Bayville Maxprint Daphne 5-11 288-2X 9473 491
s. Fairlawn Maxim's Imprint — d. Dairymaid's Lady of South Lawn
Bayville Maxprint Mardine 5-9 305-2X 9384 503
s. Fairlawn Maxim's Imprint — d. Bayville Levity Margo
Bayville Socute Melody 4-7 365-2X 10179 503
s. Southampton Maxim — d. Benton's Excellent Melba
Bayville Levity Foam 4-10 305-2X 9513 477
s. Bournedale Abe's Rolic — d. Bayville Maxprint Foam
Bayville Just Jolly 4-6 301-2X 9018 484
s. McDonald Farms Just Pat — d. Bayville Margaret Jolly
Bayville Margaret Decima 3-11 365-2X 9719 501
s. Bournedale General Mars — d. Brooke's Cross Denebola
Bayville Socute Rosemarie 3-9 365-2X 11211 560
s. Southampton Maxim — d. Arden Colfax Rose Marie
Wilburn Le Coresa 4-2 305-2X 10265 534
s. McDonald Farms Le Otranto — d. Wilburn Imperial Theresa
Bayville Marked Daphne 3-6 305-2X 8696 462
s. Bayville General Marksman — d. Bayville Maxprint Daphne
Bayville Margaret Florene 2-9 365-2X 8581 453
s. Bournedale General Mars — d. Blair's Rest Maxim Flora
Bayville Margaret Fairest 2-6 365-2X 10416 547
s. Bournedale General Mars — d. Walker Farms Majesty's Fairlie
Bayville Jolly Lassodine 2-3 365-2X 10133 482
s. Bayville General Jolly — d. Bayville Lucky Lasodine
Bayville Jolly Munuet 2-4 365-2X 10894 516
s. Bayville General Jolly — d. Bayville Margaret Minuet
Bayville Jolly Bess 2-3 365-2X 9663 480
s. Bayville General Jolly — d. Benton's Lucky Bessie
Bayville Proud Anna 2-2 365-2X 9792 480
s. Quail Roost Proud Traveler — d. Bayville Queen Anna
Bayville Barbra Alletta 2-0 305-2X 7695 384
s. St. James Champion Philosopher — d. Bayville Margaret Alletta
Bayville Pre Susan 2-3 305-2X 7542 393
s. McDonald Farms Pre Klondive — d. Bayville Royal Susan
Bayville Margaret Delilah 2-4 305-2X 7355 363
s. Bournedale General Mars — d. Arden Royal Della
Bayville Barbra Unique 2-1 237-2X 7260 334
s. St. James Champion Philosopher — d. Bayville Peaches Unique

CHAPPELL, J. F., CHAPPELL GUERNSEY FARM, JONESVILLE
Chappell Noble Vanity 2-4 305-2X 7531 369
s. Holliknoll Alberta's Noble — d. Chappell Peerless Princess

CLARK, E. LYLE, JR., CLARKDALE FARM, STUART
Kristines Hi Kate of S B 4-11 365-2X 11036 571
s. McDonald Farms High Nobility — d. Content's Kristine of S. B.
Clark Pioneers Maureen 4-11 305-2X 14282 731
s. Caumsett Pioneer — d. Fisher's M. Suzy
Clark Raiders Angel 4-1 305-2X 8615 484
s. Klondike Raider's Dreamer — d. Clark's Cl. Nancy Temple

CLARK, J. MYRON, RED LEVEL FARM, STUART
Hillsboro Dandy Lion 10-0 305-2X 10267 603
s. Quail Roost Lucky Dandy — d. Hillsboro Polly Cheer
Red Level Pre Nancy 6-9 305-2X 9987 484
s. Klondike Premost Ivanhoe — d. Bayville Maxfern Nan
Red Level Foremost Bubble 7-2 305-2X 10984 558
s. Bayville Champion's Foremost — d. Brushy Mountain Dolly
Red Level Pre Nellie 5-8 305-2X 10270 443
s. Klondike Premost Ivanhoe — d. Vaughan's Nellie
Red Level Raiders Idol 3-9 305-2X 9923 465
s. Klondike Raider's Valor — d. Red Level Idol
Red Level Golden Alice 3-1 305-2X 7594 401
s. Bayville Golden Monarch — d. Red Level Annice
Red Level Golden Fancy 2-1 305-2X 6642 376
s. Bayville Golden Monarch — d. Red Level Premost Fashion
Belmont View Gazer Dot 2-2 305-2X 8473 394
s. Klondike Premost Star Gazer — d. Belmont View Bonwick Dotty

CROWGEY, R. R., HAM FARM, WYTHEVILLE
Ham Farm Annabell W Hurry 3-1 309-2X 8919 411
s. Ham Farm Ideal P Whistler — d. Dan Valley Annabelle

DuVAL, R. & DICKINSON, ANNE D., WILBURN FARM, FREDERICKSBURG
Wilburn High Starlyn 8-1 305-2X 11311 522
s. McDonald Farms High Laird — d. Wilburn Naughty Carolyn
Wilburn Le Crest 4-3 305-2X 9413 550
s. McDonald Farms Le Otranto — d. Wilburn High Tress
Wilburn A Camelia 4-4 220-2X 6448 335
s. Wilburn High Admiral — d. Wilburn High Thelma
Wilburn Hustler Eleta 2-6 305-2X 10458 471
s. Dunwalke Gab's Hustler — d. Wilburn Aline Kleta

PADDOCK, ASHLEY, MRS., BEN VENUE, THE PLAINS
Ben Venue Suprematine 2-11 305-2X 12883 554
s. Langwater Supreme — d. Langwater Clemantine

PIGGOTT, WILLIAM T., PICKWICK FARM, PURCELLVILLE
Pickwick Flicka 8-3 258-2X 9074 390
s. Pickwick's Rodney — d. Pickwick Annette
Pickwick Henrietta 6-3 271-2X 10831 491
s. Elmington Premier — d. Pickwick Elaine
Pickwick Icey 5-2 305-2X 12703 649
s. Mobjack Rickson — d. Pickwick Florence

RICHARDSON, H. S. & E. J., RICHVIEW DAIRY FARMS, GALAX
Richview Jays Joy 3-6 305-2X 11695 480
s. Sterlingold Lord Jay — d. Richview Farms Janice

SCOTT, W. H. & BRIDGES, GORDON W., HUNTERDALE FARMS, FRANKLIN
Hunterdale Masters Lady 5-2 305-2X 10072 514
s. Hunterdale Master Maxim — d. Linwood Maxim Lady
Hunterdale Golden Kora 4-11 305-2X 8848 428
s. Hunterdale Golden Maxim — d. Hunterdale Knight's Koretta
Hunterdale Golden Janet 2-7 305-2X 8210 438
s. Hunterdale Golden Maxim — d. Hunterdale Master's Jean

SHANNON, SIDNEY L., SR., ROSEGILL FARM, URBANNA
Rosegill Rose 2-7 305-2X 8138 407
s. Rosegill's Squire — d. Rosebud of Rosegill

TURNER, DAVID P., GREEN PASTURES FARMS, STAUNTON
Red Level Le Nannie 3-10 305-2X 7762 410
s. McDonald Farms Le Ruddy — d. Bayville Mayfern Nan
Blackwater Tribunes Bernice 3-11 298-2X 8863 453
s. Mulhocaway Butterfat Tribune — d. Blackwater Don's Bay
Locochee Emily 3-6 300-2X 11081 575
s. Franchester P. Wistar — d. Cesor Inheritance Dahlia
Jeans Hope of Orchardbrook 4-9 293-2X 8646 437
s. Freegrove Chieftain Mack — d. May's Jean of Orchardbrook

VAUGHAN, C. C., 3rd, DEERPATH FARMS, FRANKLIN
Burton Lane Steadfast Carolina 3-7 305-2X 8539 418
s. McDonald Farms Steadfast — d. Wil-O-Way Comrade's Caroline

VIRGINIA POLYTECHNIC INSTITUTE, BLACKSBURG

V P I Royal Judy Locket	8-0	305-2X	10427	514
s. Midview Royal's Billy		d. V. P. I. Majesty Ellie Judy		
V P I Le Kurin Archer	4-11	305-2X	9481	492
s. McDonald Farms Le Osmund		d. V. P. I. Hollimost Glow Kurin		
V P I General Nilla Butterfly	4-1	305-2X	7586	437
s. Bayville General Jeb		d. V. P. I. Peerless Kurin Nilla		
V P I General Novice Chic	3-4	305-2X	8742	464
s. Bayville General Jeb		d. V. P. I. Pioneer Lute Novice		

WALKER, J. F., PINE GROVE DAIRY, PORTSMOUTH

Willowmere St Prim	11-11	292-2X	9411	431
s. Willowmere Boniface		d. Willowmere Cheri Prim		
Walnut Grove Mans Beauty	8-1	289-2X	11437	489
s. McDonald Farms Pre Lady's Man		d. Wilburn Princess Edna		
Walnut Grove M Ambition	6-11	305-2X	12532	577
s. McDonald Farms Pre Lady's Man		d. Kaylon Trixby's Peggy		
Pine Grove High Princess	3-10	305-2X	9602	435
s. McDonald Farms Pre Reed		d. Pine Grove Nero's Princess		
Pine Grove Proud Nancy	2-6	305-2X	7946	386
s. Quail Roost Proud Traveler		d. Pine Grove Mota Nancy		

WHITEHEAD, T. L., MAPLETON FARM, NASSAWADOX

Mapleton H Irene	8-9	305-2X	10474	452
s. McDonald Farms Hayward		d. Mapleton Maxim's Iris		
Mapleton Lucky Actors Love	3-10	305-2X	9721	485
s. Mapleton Lucky Actor		d. Hamhurst Noble Royal's Lucerne		

WASHINGTON

BOON, MARTIN, FIRVIEW FARM, OAK HARBOR

Firview Aldarras Ivy	3-8	305-2X	10237	566
s. Fame of Aldarra		d. La Vale Irene of Whidby		

DYNES, GEORGE M., RIVERVIEW FARMS, MOUNT VERNON

Riverview Countess Melody	9-1	305-2X	13393	693
s. Flying Horse Clara's General		d. Waylayne Butterfat Countess		
Russellhurst Pauletta	8-0	294-2X	8593	455
s. Fircrest Angelo		d. Pearlene of Russellhurst		
Valley Prides C Gretchen	4-1	305-2X	11843	536
s. Wyno Beau's Cherub		d. Valley Pride's Phyl G		
Riverview Dixies Violet	4-10	305-2X	9411	493
s. Cloverleaf Violet's Major		d. Cloverleaf Violet's Dixie		
Riverview Cascades Darlene	3-8	305-2X	11301	574
s. Riverview Cherub's Cascade		d. Riverview H. B. Susan		
Riverview Cherubs Charity	3-5	295-2X	9890	502
s. Wyno Beau's Cherub		d. Riverview General's Marion		
Riverview Cascades Daisy Mae	2-11	305-2X	8422	402
s. Riverview Cherub's Cascade		d. Riverview Cherub's Careful		
Riverview P D Princess Iris	2-2	305-2X	10097	576
s. Northern Prince Douglas		d. Riverview Cherub's Cora		
Riverview Cascades Diana	2-0	305-2X	6843	374
s. Riverview Cherub's Cascade		d. Riverview Countess Melody		
Riverview P D Princess Inez	1-10	279-2X	7611	436
s. Northern Prince Douglas		d. Graysmarsh Quag		
Riverview P D Princess Idol	2-6	230-2X	6854	371
s. Northern Prince Douglas		d. Riverview Paradise		
Riverview Cherubs Cameno	2-3	305-2X	10926	533
s. Wyno Beau's Cherub		d. Russellhurst Pauletta		
Berryland Majestys Hazel	2-8	305-2X	11961	604
s. Steadfast Canadian's Majesty		d. Bonneville Hortense		

HENDERSON, WAYNE B., DR. & MRS., RAPAWAY RANCH, PORT ANGELES

Western Glow Barbea O War	7-0	305-2X	11976	479
s. Western Glow Man O'War		d. Valor's Blossom of Oak Park		
Bessys Linda Ruby	6-11	305-2X	13244	593
s. Ruben's Pete of Straits View		d. Helen Jewel's Bessy		
Rapaway F Barbeas Barbara	5-1	294-2X	10687	471
s. Coldspring's B. R. Forcaster		d. Western Glow Barbea O'War		
Rapaway Brendas Beulah	3-2	305-2X	11149	486
s. Cla-ore Mon. Luke		d. Skagit Queen's Brenda		
Rapaway Lil O War Lara	2-11	305-2X	10005	503
s. Western Glow Man O'War		d. Avalawn Lilias		
Rapaway Mon Nells Nelba	2-7	305-2X	9995	548
s. Cla-ore Mon. Luke		d. Golden Charm General's Nell		

JOHNSON, ALBERT, DENNY-DALE FARM, MOUNT VERNON

Jewel Acres Leaders Holly	7-3	305-2X	11396	568
s. Cedarcroft General's Leader		d. Sunny Dawn's Honeydew		
Almar Destiny Lucky	5-7	305-2X	11688	539
s. Western Glow Lucky O'War		d. Dreamy Eyes of Chicona		
Denny Dale Promises Blondie	3-8	305-2X	7765	433
s. Flying Horse Rosemary Promise		d. Almar Beauty Lucky		
Denny Dale Warriors Rebecca	2-6	305-2X	8350	472
s. Noelbrook Rose's Warrior		d. Regina of Vergreen Farm		

LOVGREEN, JOHN E., CLAIRE HAVEN GUERNSEYS, EAST STANWOOD

Claire Haven Derel Ruth	8-1	305-2X	10430	568
s. Wandamere Anson's Derel		d. Kiona Pan Ruth		
Claire Haven Derel Fanney	2-3	305-2X	8802	489
s. Wandamere Anson's Derel		d. Claire Haven Phillip's Fairlea		
Claire Haven Favorite Elf	2-0	340-2X	11725	616
s. Cedarcroft Pilot's Favorite		d. Claire Haven Buster's Elinore		

McNETT & BAUMANN, LEAVENWORTH

Chumstick Farm Paulette	5-1	305-2X	7922	465
s. Bonneville Policy		d. Fran-Ell Baron's Noretta		

MEYER BROTHERS, DELPHI DELL FARM, OLYMPIA

Delphi Dell Luckys Dellena	8-10	223-2X	7648	351
s. Delphi Dell Lilly's Lucky		J. Delphi Dell Marvel Dellena		
Della of Lincoln Lake	7-7	346-2X	9657	474
s. Delphi Dell Master Hero		d. Dimples of Lincoln Lake		

POWER, L. W., CHUKLUCK FARM, BURLINGTON

Chukluck Double Dip	7-10	294-2X	8161	443
s. Bonnibell Noble's Royal		d. Bear Canyon's Delores		
Chukluck Maerose	3-6	289-2X	9871	539
s. Noelbrook Rose's Warrior		d. Chukluck Maxilady		

REED, WILLIAM G. & LANCASTER, LESTER J., GRAYSMARSH FARM, SEQUIM

Noelbrook Royals Twilight	7-8	307-2X	10887	617
s. Far West Welcome's Royal		d. Noelbrook Ace's Twinkle		
Noelbrook Grateful	6-10	333-2X	11506	624
s. Noelbrook General's Director		d. Noelbrook Truthful		
Noelbrook Warriors Primrose	5-8	325-2X	14021	743
s. Noelbrook Rose's Warrior		d. Noelbrook Ace's Flute		
Mickey Mayflower	3-5	320-2X	11581	583
s. Rozelyn Eldee Marlin		d. Western Glow Marlene O'War		
Rosalayn High Precious May	2-4	322-2X	9625	519
s. Graysmarsh C. F. Highclimber		d. Rosalayn Connie May		
Graysmarsh D Fawna	2-2	305-2X	9026	480
s. Northern Prince Douglas		d. Graysmarsh F. Flirt		

ROBINSON, C. A. & SON, ROBINDELL FARM, SEQUIM

Ambers Princess of Maple View	6-5	332-2X	9233	475
s. Victor's Amber of Maple View		d. Bonny of Maple View		
Robindell Western Lyric	2-0	299-2X	7808	385
s. Western Glow Lucy's Master		d. Robindell Lute		

RUSSELL, E. M., RUSSELLHURST DAIRY, WAPATO

Russellhurst Rill	10-8	305-2X	9131	449
s. Russellhurst Pete		d. Russellhurst Rusty		
Russellhurst Angelos Rosalie	7-3	305-2X	9025	470
s. Fircrest Angelo		d. Russellhurst Ruby		
Russellhurst Rosamonds Rose	5-10	297-2X	9384	500
s. Valmere Bandleader		d. Russellhurst Angelo's Rosamond		
Russellhurst Renay	3-7	305-2X	7629	416
s. Flying Horse Rosemary Promise		d. Russellhurst Rene		

WASHINGTON, STATE COLLEGE OF, PULLMAN

Chinook Maywick Beatrice	4-6	305-2X	9635	416
s. Western Glow Maywick		d. Chinook Treasure Babe		
Chinook Superior Donna	2-2	305-2X	9508	413
s. Adohr Hornet's Superior		d. Chinook Maywick Beatrice		

WHITE, CECIL, CEDARCROFT FARM, MOUNT VERNON

Sa Rosa Golden Glow	3-11	305-2X	10067	469
s. Graysmarsh Royal Aviator		d. Goldie of Sa Rosa		
Lindas Patsan	4-4	305-2X	7972	465
s. Delphi Dell Lilly's Lucky		d. Lillie's Linda of Valley View		

WEST VIRGINIA

DAVISSON, B. M. & JOHN B., DAVISSON FARMS, JANE LEW

Davisson Farms Carmen	5-6	295-2X	9980	511
s. McDonald Farms Le Plutocrat		d. Davisson Farm Faith		
Pine Grove Princess Wilma	3-7	305-2X	8244	423
s. Pine Grove Heir's Prince		d. Pine Grove Doll Wilma		
Davisson Farms Lorilla	3-7	294-2X	7286	402
s. Wilgorlan Farms Omar		d. Davisson Farms Valiant Marilla		
Davisson Farms Ellen	3-0	302-2X	7676	446
s. Wilgorlan Farms Omar		d. Davisson Farms Le Ella		
Davisson Farms Le Tillie	2-11	305-2X	7929	435
s. McDonald Farms Le Plutocrat		d. Davisson Farms Valiant Phoebe		

MAXWELL, J. B., SYCAMORE FARM, CLARKSBURG

Sycamore Cavaliers Mary	2-5	305-2X	8593	388
s. Nyala King's Cavalier		d. Clarlon Alert's Mary		

WISCONSIN

CLAUSING, HERBERT & SONS, GUSANNA FARMS, CEDARBURG

Gusannas Artist Beebee	6-8	305-2X	10748	431
s. Wey Acres Levity Artist		d. Gusanna's Princess Bobbie		
Gusannas Colonels Cheryl	5-9	305-2X	10180	494
s. Curtiss Candy Levity Colonel		d. Gusanna's Princess Primrose		
Gusannas Masters Peggy	3-4	365-2X	13744	609
s. Curtiss Candy Master Curtiss		d. Gusanna's Princess Penny		
Sandra Lustre of Gusanna Farms	2-4	305-2X	9401	375
s. Curtiss Candy Fabron		d. Gusanna's Grandee's Sandra		

GERED FARMS, MARSHFIELD

Gered Butterfingers Binkley	3-9	305-2X	11356	544
s. Curtiss Candy Butterfinger		d. Burton Lane Thor's Quintella		
Gered Arthurs Annette	2-2	305-2X	7740	374
s. Curtiss Candy Arthur Curtiss		d. Butter Belle's Jeffie		

GORDON, LEROY W., GORDONDALE FARM, NELSONVILLE

Gordondale Sherry	5-3	305-2X	9134	439
s. McDonald Farms Steadfast Heir		d. Gordondale Gena		

HARRIS, GERALD L., PRAIRIE EDGE FARM, DODGEVILLE

Prairie Edge Dora	5-9	273-2X	11548	533
s. Bryn Farms K. Caroline's King		d. Dora's Rose of C. B.		
Spring Ridge Primrose	5-9	276-2X	9537	449
s. Curtiss Candy Verity Lad		d. Spring Ridge Polly		

HOARD, W. D. & SONS COMPANY, HOARD'S DAIRYMAN FARM, FORT ATKINSON

Dairyman Ps Flirt	10-2	305-2X	8844	490
s. Playhaven's Y. Plymouth		d. Dairyman F's Faith		

JENKINS, GERALD M., LOOKOUT VALLEY FARM, LAKE GENEVA

Lookout Valley M Heritage	6-5	305-2X	10173	546
s. Sterlingold Marauder		d. Baron's Heritage Heiress		
Pewees Yvonne	6-4	305-2X	11522	622
s. Cherub's Masterpiece		d. Wildwood's Master Pewee		
Deloras Daisy of Metomen	5-10	314-2X	10525	507
s. Lookout Valley Levity Heir		d. Sadie's Delora of Metomen		
Lookout Valley M Beautiful	5-7	279-2X	9287	492
s. Sterlingold Marauder		d. Glacial Meads Levity Beauty		

MALZ, NICK, MR. & MRS., MALZ FARM, UNION GROVE

Golden Grange Ideal Camba	7-5	305-2X	8636	435
s. McDonald Farms Augusta's Ideal		d. Golden Grange O. Candy		
Golden Grange Ideal Belle	6-7	305-2X	12857	607
s. McDonald Farms Augusta's Ideal		d. Golden Grange R. Blue Belle		
Valley Oaks Fantasy	6-0	365-2X	16071	859
s. Happyholme Crown Ambler		d. Happyholme R'Ambler's Conna		
Malz Farm Vocalists Songbird	2-2	305-2X	9480	487
s. Fairlawn Prince's Actor		d. Lookout Valley Vocalist		

MATTHYS, WALTER, SHANTITUCK FARM, BARRON

Mays Sunshine of Kenwood	9-1	286-2X	12162	598
s. Leader of M. G.		d. May's Mabel of Kenwood Farm		

NICHOLS, FLOYD L., COULEE COUNTRY FARM, SPARTA

Coulee Country Charmayne	5-9	302-3X	13414	592
s. Curtiss Candy Butterfinger		d. Coulee Country Phil's Fanny		
Coulee Country Dainty	3-7	308-3X	13016	664
s. Fairlawn Hornet's Resolute		d. Coulee Country Phil's Fanny		

ROBERTS, CHAS. E. & H. O., BRYN FARMS, ARENA

Bryn Farms Royal Sharon	4-0	305-2X	10489	464
s. McDonald Farms Le Royal		d. Bryn Farms Sharon		

TORREY, ROSCOE, TORREY FARM, BRISTOL

Coulee Country Pre Sunshine	6-0	287-2X	12541	578
s. Lynbrook Royal Prepared		d. Lynbrook Lad's Apple Blossom		

AL-PHINE farms

Naturally We Are Proud And Pleased About Recent Events Concerning Our Herd

An All-American Nomination
Our 6th Classification
Janice's Son Sold

ALL-AMERICAN NOMINATION

Sire: **McDonald Farms Royal Saturn**

FRANCHESTER SATURN'S JANICE
(E '58)

Classified Excellent 11/19/58

8791—426—Sr2—HIR—305—2x

(record made while on show circuit)

Shown as a 3-year-old, 1958. Winner of National Futurity at Chicago. 2nd 3-year-old, Ohio; 3rd at International; Sr. & Gr. Ch., Williams Co. and N. W. Ohio.

Dam: **Oberland Janice,** VG '55
10932—511—Jr2—305C—3x

JANICE'S son by Franchester Model's Majestic just sold to Clyde Oberlin, Montpelier, Ohio.

OUR CLASSIFICATION

33 HEAD — 2 EXCELLENT — 11 VERY GOOD — 15 DESIRABLE — 5 ACCEPTABLE
85% ABOVE THE LINE

AL-PHINE CORKING'S CHARMS

Still a queen in our herd.

Excellent at 11 years and 11 months. 7 official records av. 14833 M, 602 F. 2 Class Leader records. Will have produced over 120,000 M, 5,000 F when present record is completed.

*17147—689—7yrs—365C—2x
Former Class Leader in milk
*18687—751—8yrs—365—2x
Former Class Leader in milk
17400—750—10yrs—HIR—365—2x
9188—393—11yrs—HIR—2x in 133 days

EXCELLENT FOR 5th TIME

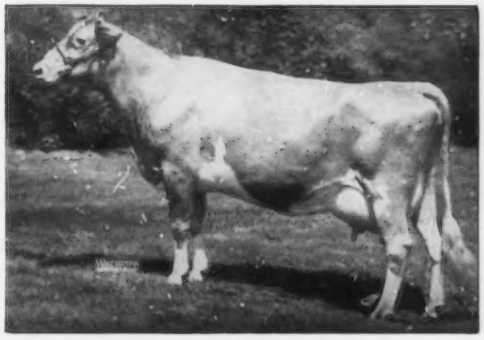

SEASON'S GREETINGS AND BEST WISHES FOR A HAPPY NEW YEAR
TO OUR MANY GUERNSEY FRIENDS

THANKS ESPECIALLY TO THOSE WHO SELECTED OUR CATTLE AT BOTH PUBLIC AND PRIVATE SALES

Our Herd is on HIR — T. B. and Brucellosis Accredited

VISITORS ALWAYS WELCOME — NO BUSINESS TRANSACTED ON SUNDAY

EDGERTON, OHIO

Farm located just north of Edgerton on State Route 49 — Phone 159M or 159W

MEADE FARNHAM & SONS, Owners — BOB SKAGGS, Herdsman — PAUL THOMPSON, Assistant Herdsman

BAYARD'S BEND FARM

PETER WRIGHT, Owner
WM. FRED FANNON, General Manager
P. O. BOX No. 306 BROOKNEAL, VIRGINIA

The twenty-stanchion milking parlor at Bayard's Bend Farm, with the cattle lanes and part of the housing barn in the background.

Part of the new plant at Bayard's Bend Farm that we mentioned in our advertisement last month in the Journal is pictured above. This milking barn, or parlor, is equipped with a Haverly bulk storage tank, with the milking done with a DeLaval pipeline milking system that has individual weigh jars for each unit.

Now that the greatest part of our building program has been completed, we are striving to get our herd to a profitable size with good, well milking stock as soon as possible. So far we have 125 mature cattle and 25 heifer calves in our herd. At the time of this writing we are milking 75 head, with the balance due fresh over the next few months. This is just a start toward our projected herd of 250 or more Guernseys milking at all times.

This obviously means that we shall be looking for good additions to our herd from time to time for quite some while ahead, particularly within our own region, from among the better bloodlines. If you have cattle for sale, or will have in the foreseeable future, we solicit your inquiries as to what we are looking for, and when we will be actively looking for them.

HANOVER HILL Farms

Yorktown Heights, New York

on Hanover Road

HENRY I. CHRISTAL, *Owner* DAVE YOUNGER, *Manager*

Our Milking Guernseys Are Show Cattle

Here Are Our All-American Nominations

Junior Get of Sire

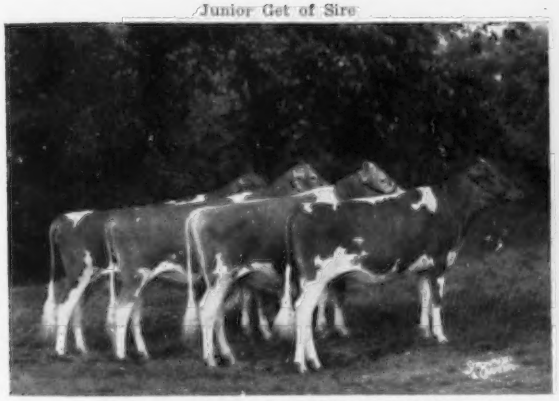

Junior Get of WANDAMERE PREDICTOR
1st Jr. Get, Dutchess County, N. Y.; 1st at New York State Fair; 1st, International and 3rd at the National, 1958.

Bull Calf

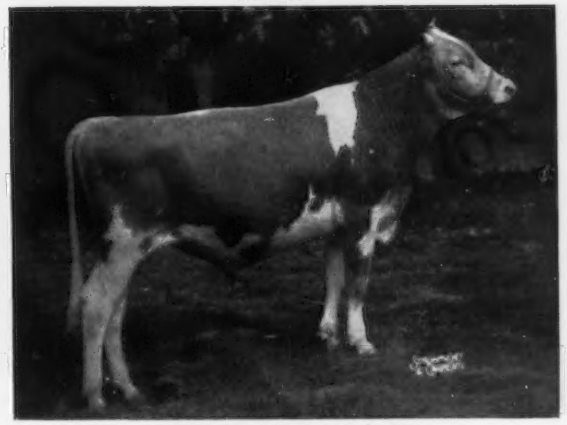

HANOVER HILL GENERAL
1st Bull Calf, Jr. and Res. Gr. Ch., Dutchess County, N. Y.; 2nd at the National and N. Y.; 5th at the International, 1958. Sire: **Wandamere Predictor.** His first daughters on test: Hanover Hill P. May, 9969—468—Jr2—HIR—305—2x, Hanover Hill Pre Matilda, 9838—457—Jr2—HIR—328—2x, Hanover Hill Pre Music, 9547—402—Jr2—HIR—305—2x.

A Member of The Get and Nominated For All-American Heifer Calf

HANOVER HILL PRE EVA
1st Heifer Calf and Jr. & Gr. Ch., Dutchess County; 1st and Jr. Ch., N. Y. State; 1st at International; 1st and Res. Jr. Ch., National; Member of 1st Jr. Get, International and 3rd at the National, 1958.

A Member of The Get and Nominated For All-American Junior Yearling Heifer

HANOVER HILL PRE DITTO
1st Jr. Yr. & Res. Jr. Ch., Dutchess County: 3rd, N. Y. State; 1st Jr. Yr. and Res. Jr. Ch., International; 5th at the National; Member 1st Jr. Get, International, 3rd at the National, 1958.

We can offer breeding stock that carries the same blood as the above nominations.

WRITE US YOUR NEEDS

SHAMROCK FARM

Our Junior Sire — Nominated For All-American Senior Yearling

A LE VARDEN SON

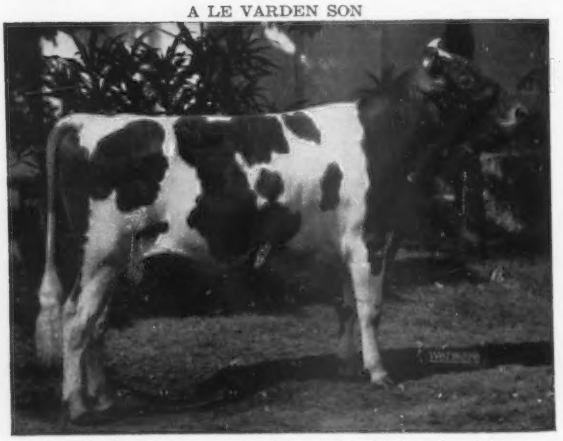

BUTTERFAT is being bred to our Le Varden daughters and his sons will soon be for sale.

Shamrock Le Butterfat
Born November 17, 1956
First Senior Yearling, Junior and Reserve Grand Champion, Minnesota State Fair, 1958.

Sire: **McDonald Farms Le Varden**
All-American Junior Yearling, 1955.
Over 30 daughters in our herd.

Dam: **Western Glow F. Bunny**
8559—434—5yrs—HIR—305—2x
2nd two-year-old, Minn., 1954.

Next Dam: **Western Glow Bonnibell**
Very Good 3 times
15233—791—Jr4—365—2x

VISITORS WELCOME

SHAMROCK FARM — Silver Lake, Minnesota

F. J. MOORE, Owner — 11 S.E. 2nd St. — Minneapolis, Minn. — R. H. PETERSEN, Manager

A Brilliant Daughter Nominated For All-American Two-Year-Old

SIRE

Liseter Brilliant
His daughters are coming into milk and they are confirming the hopes we have in him.

LISETER BRILLIANT SUNLIGHT

DAM

Liseter Mistress Sunlight
8402—426—
Jr2—305—3x

Next Dam: **Liseter Flame's Sunlight**
14534—726—5yrs—
365C—3x

2nd prize two-year-old, Maryland, 1958.
3rd prize two-year-old, Pa. Guernsey Show, 1958.

We suggest you visit our farm and see Sunlight and other sisters and brothers in the herd.
We have at present 2 Brilliant sons in service in our herd.

T. B. 111895 **LISETER FARM — Newtown Square, Pennsylvania** Bang's 95

On Pa. Route 252, one mile north of Route 3

MISS R. J. AUSTIN
MRS. J. AUSTIN DuPONT, Owners

WINSLOW B. TOWLE, Manager
IVAN AKERS, Herdsman

Season's Greetings And Best Wishes For A Happy New Year
To All Our Guernsey Friends

WE ARE PLEASED TO PRESENT OUR NOMINATIONS FOR ALL-AMERICAN CHOSEN BY THE ALL-AMERICAN SELECTION COMMITTEE

4-YEAR-OLD COW

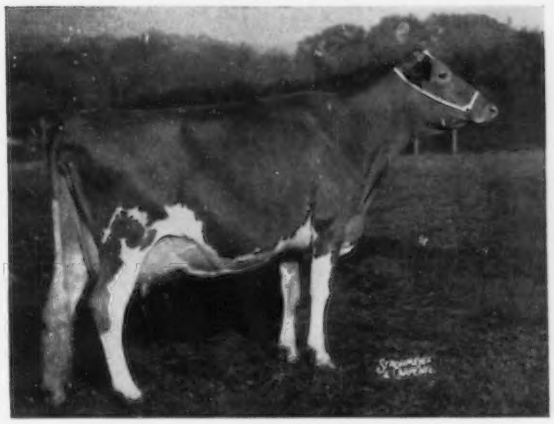

GOLDWOOD NAVIGATOR'S NIGELLE

Excellent 1956, 1957

1st 4-year-old, Sr. & Gr. Ch., Maryland State Fair and Baltimore-Harford-Cecil Field Day, 1958.

Full sister to **Goldwood Navigator's Nanette,** 10105—458—Jr2—365—2x, 12874—584—Sr3—HIR—365—2x, 14178—621—Sr4—HIR—362—2x. On retest, 5380—228—6yrs—HIR—2x in 87 days. Milked up to 68 lbs. per day.

Sire: **Curtiss Candy Navigator**

Dam: **Goldwood Conqueror's Cyrilla**
10115—486—Jr3—275C—2x
10970—519—6yrs—HIR—305—2x
13363—628—7yrs—HIR—365—2x

JUNIOR YEARLING BULL

GOLDWOOD MAIDY'S MARS

1st Jr. Yr., Jr. & Gr. Champion Bull, Baltimore-Harford-Cecil Field Day, 1958. 3rd Jr. Yr., Maryland, 1958.

Sire: **Curtiss Candy Navigator**

Dam: **Yellow Creek Supreme Maidy**
E '56 '56 '57
11726—*660—Jr2—HIR—365C—2x
10806—609—Jr3—HIR—365—2x
10283—564—Jr4—HIR—305—2x
On retest, 4510—229—5yrs—HIR—2x in 97 days.

VISITORS ALWAYS WELCOME

JOHN D. WORTHINGTON JOHN D. WORTHINGTON, 3RD

"The Homestead"

Vaccinated **BEL AIR, MARYLAND** **Accredited**

LAY LAINE GUERNSEY FARM

"BREEDING THE BEST TO THE BEST"

"Home Of Over 350 Registered Guernseys" — Milk Sold Under GOLDEN GUERNSEY

WE TEST HIR AND DHIA, 20 YEARS—SHOW—CLASSIFY—CONSIGN TO SALES—CULL TO BUTCHER
2x MACHINE

A First For Florida — In The All-Americans

We are pleased to present our Grand Champion Bull in the All-American Selections

EMORY As A Two-Year-Old

EMORY As A Three-Year-Old

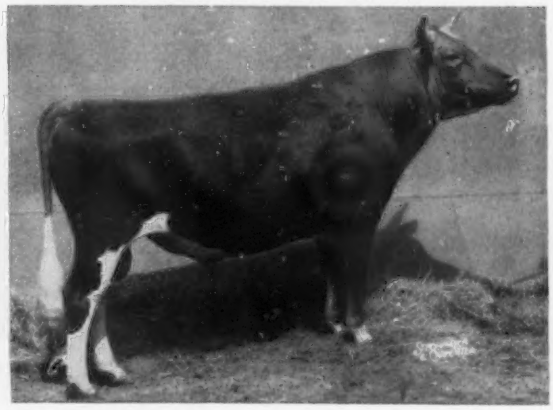

LAY LAINE VIRGINIAN'S EMORY

1st 2-year-old, Gr. Ch., Jacksonville Fair, 1956, and 1st 2-year-old & Res. Gr. Ch., Florida State Fair, 1957.

1st Aged, Sr. & Gr. Ch., Florida State Fair, North Florida Fair and Jacksonville Fair, 1958.

Sire: **Lakemont Victor's Virginian**
Dam: **Indian River Emory's Judy**
12402—670—8yrs—297—3x

EMORY, his sire, VIRGINIAN, and his dam, JUDY, are all FLORIDA born, raised and owned in the great SUNSHINE State.

The Virginian bull is back in service, and he and Emory are getting the right kind of udders. Emory's Junior Get was first at Jacksonville.

BULL CALVES BY THESE TWO BULLS FOR SALE.

T. B. ACCREDITED — VACCINATED

VISITORS WELCOME — BREEDING STOCK FOR SALE

Carroll L. Ward, Jr., Owner and Manager—P. O. Box 26, Goldenrod, Florida
Thomas O. Edge, Herdsman
Tel. Winter Park MIdway 4-2267 — Res. Winter Park MIdway 4-3646
Farm No. 1, E of Winter Park City Limits — **Farm No. 2, 3 miles S of Ovideo**

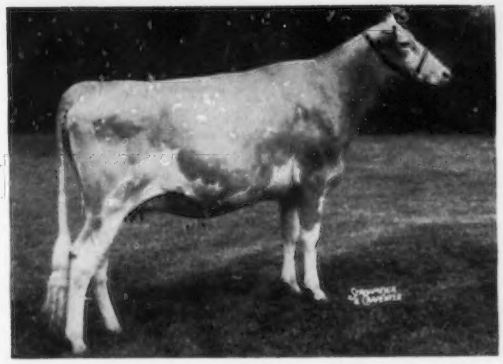

WOODACRES MISS VICKIE AT THE NATIONAL

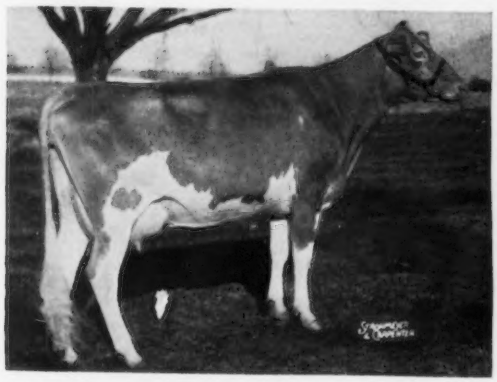

WOODACRES MISS VICKIE NOW IN MILK

The Junior Champion
at the National
and International

WOODACRES MISS VICKIE

has calved and is
doing very well!

WOODACRES

BOX 669, PRINCETON, N. J.

ATHERTON W. HOBLER, OWNER • M. B. SOWERBY, MANAGER

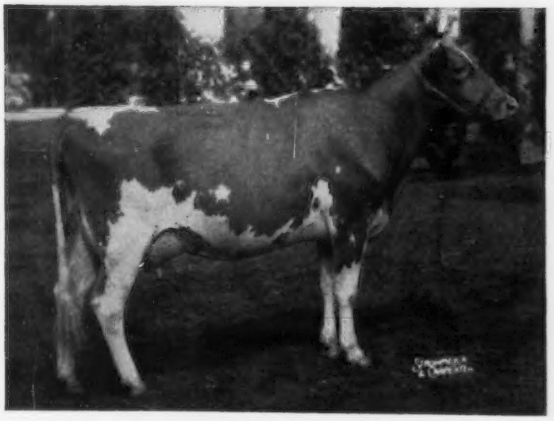

Take A Look At Our Two-Year-Old Nominated For All-American

GALLANT BELINDA

1st 2-year-old, Res. Gr. Ch., N. Y.; 1st 2-year-old, International, 4th at National, 1958.

Sire: **Tarbell Gallant Combination**

Dam: **Tarbell Bright Belinda**
9834—437—Jr2—305C—2x

WE OCCASIONALLY HAVE A TOP BULL OR HEIFER CALF FOR SALE.

SEASON'S GREETINGS TO GUERNSEY FOLK EVERYWHERE

VISITORS WELCOME

T. B. Accredited . . . Bang's Free . . . Vaccinated

DEWAN FARM

ALTON E. DEWAN

Oneida, New York

Presenting Our 3 All-American Nominations

SENIOR YEARLING BULL

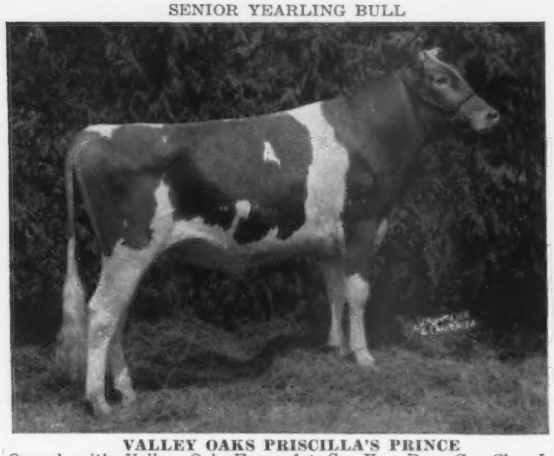

VALLEY OAKS PRISCILLA'S PRINCE
Owned with Valley Oak Farm. 1st Sr. Yr., Res. Gr. Ch., Jr. Ch., Calif. State: 1st & Jr. Ch., Great Western: 1st, G.N.; 1st & Jr. Ch. 8 California County Fairs, 1958.
Sire: **Fairlawn Peer's May Royal**
Dam: **Valley Oaks Chic Priscilla,** E '56 '58
11040—574—Sr2—HIR—365—2x

2-YEAR-OLD COW

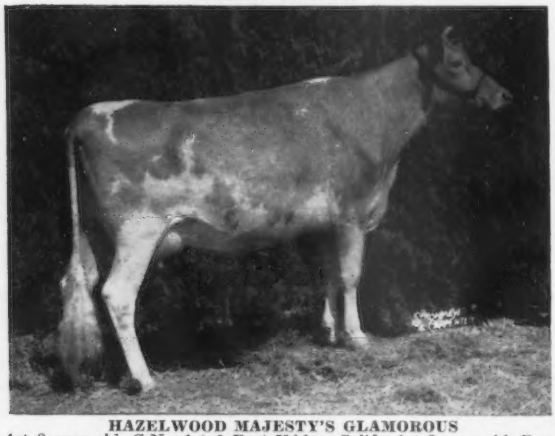

HAZELWOOD MAJESTY'S GLAMOROUS
1st 2-year-old, G.N.; 1st & Best Udder, Calif.; 1st 2-year-old, Res. Gr. Ch., Great Western: 1st at 7 California County Fairs, 1958.
Sire: **Happyholme Majesty Crown**
Dam: **Lynndale Farms M. Glamorous,** E '56 '58
10923—580—Sr4—HIR—305—2x

PRODUCE OF DAM

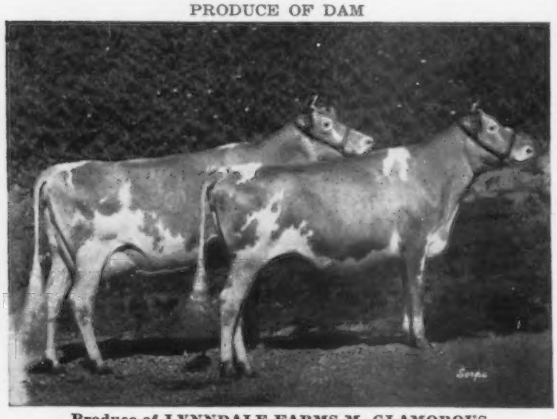

Produce of LYNNDALE FARMS M. GLAMOROUS
1st Produce, G.N. and Great Western: 2nd at California State, 1958. Left to right: **Hazelwood Majesty's Glamorous, Hazelwood Majesty's Glamour.**

ROLINDA FARM — Fresno, California
J. C. ANDRESEN, 10610 W. Whitesbridge Rd.

★ SHAMROCK DAIRY ★

OUR THREE ALL-AMERICAN NOMINATIONS
INCLUDE A HOME-BRED BULL CALF
SHAMROCK PEER'S SENTRY

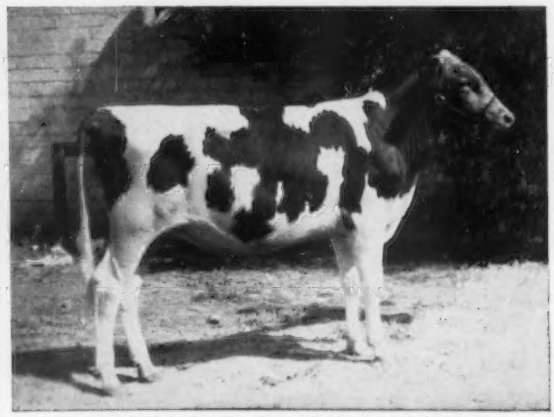

1st Calf & Jr. Ch., New Mexico and Arizona: 1st, Great Western and Pima Co. Fair, 1958.
Sire: **Fairlawn Actorine's Peerless**
Dam: **Shamrock Farms Lullaby,** E '54 '56 '57
10284—509—Jr3—305C—3x

ALSO NOMINATED WERE:
PRODUCE OF GOOSE VALLEY LUCY
1st at Arizona State Fair
JUNIOR YEARLING BULL
BLUFF VIEW SENATOR
1st Jr. Yr., Arizona and New Mexico, and Jr. Ch., Pima and Los Angeles Co.

VISITORS WELCOME

W. T. McCLELLAND & SON TUCSON, ARIZONA
P. O. BOX 5524

Are You Interested In LIFETIME PRODUCTION?

Two Bull Calves For Sale

1. **DEERSHORN K. KNIGHT**
Born November 18, 1957
Dam: **Deershorn Philosopher's Hope**
Lifetime production: 135,528—7339 (still milking)
Next Dam: **Deershorn Hope**
Lifetime production: 114,714—5676

2. **DEERSHORN K. MONARCH LAD**
Born April 29, 1958
Dam: **Deershorn Noble Faith,** VG
Lifetime production: 131,163—6799 (still milking). Former Class Leader with over 15,000 lbs. milk, 2x.
Next Dam: **Deershorn Foremost Winnie,** VG. Lifetime production: 136,353—6571. Former Class Leader with over 14,000 lbs. milk, 2x.

Both calves are sired by Fairlawn K. Footprint, he by Fairlawn H. Eastern King, and out of a daughter of Fairlawn Peerless Actor that is out of Foremost Quantity, 24209—1127—2x.

VISITORS WELCOME

DEERSHORN FARM

Sterling Junction, Massachusetts
(Off Highway 62)
T. B. Accredited — Bang's Free Accredited
V. D. MUDGETT, Owner Tel. Clinton 1677

ADOHR FARMS

CAMARILLO · VENTURA COUNTY · CALIFORNIA

Season's Greetings
To All Our
Guernsey Friends

WE ARE PLEASED TO PRESENT OUR 1958 ALL-AMERICAN NOMINATIONS

Get of Franchester King's Hornet

Left to right:
Adohr Hornet Celebration
Adohr Hornet's Pauletta
Adohr Hornet Beatrice
Adohr Hornet's Bellevue

1st Get, Calif., Grand National, Santa Barbara Co., Stanislaus Co., San Joaquin Co., Los Angeles Co., and Ventura Co.: 2nd, Great Western, 1958.

4-Year-Old Cow

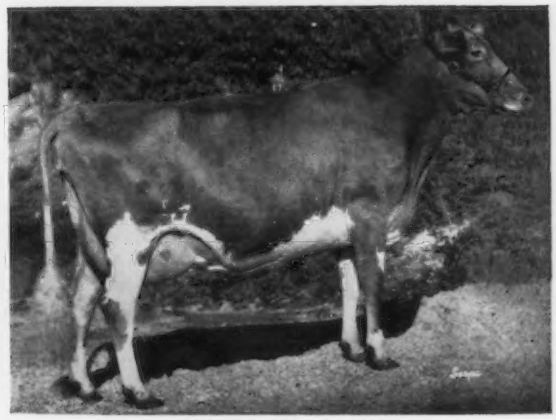

ADOHR HORNET'S BELLEVUE
1st and Best Udder, California State; Sr. & Gr. Ch., Santa Barbara Co.; 1st & Res. Gr. Ch., Grand National; 1st, Ventura Co., Los Angeles Co., San Diego Co., Stanislaus Co., and San Joaquin Co., 1958.

Aged Bull

ADOHR HORNET CELEBRATION
Sr. & Gr. Ch. at these 9 shows, 1958: Calif., Grand National, Great Western, San Diego Co., Santa Barbara Co., Stanislaus Co., San Joaquin Co., Los Angeles Co., and Ventura Co.

2-Year-Old Bull

ADOHR JOLLY BRISK
1st, Sr. & Gr. Ch., Arizona State Fair; 1st, Calif., Great Western, Stanislaus Co., San Joaquin Co., Los Angeles Co., Ventura Co.; 2nd, San Diego Co., 1958.

SONS OF FRANCHESTER KING'S HORNET FOR SALE THAT COULD IMPROVE TYPE IN YOUR HERD

VISITORS MOST WELCOME

T. A. KNIGHT, Manager — J. L. ELLIOTT, Superintendent

Dictator... Our Junior Sire — Nominated For All-American Senior Yearling

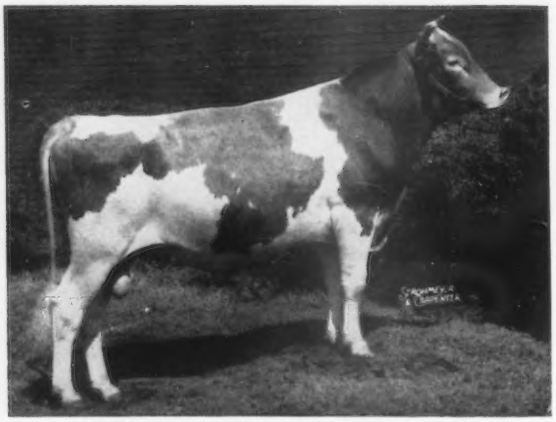

Dictator is being bred to our best cows and his sons will soon be for sale.

Franchester Model's Dictator

1st & Jr. Ch., Darke County; 1st and Jr. & Gr. Ch., District V, Celina, Ohio; 1st & Jr. Ch., Ohio State and 2nd at International.

Sire: **Coldspring's B.V. Model**
A son of Coldspring's Beauty's Valor, out of Coldspring's Noble's Beauty, 12999—738—Sr3—365C—3x.

Dam: **Bethany Star Dahlia**
14616—838—Sr3—365C—3x
17101—943—6yrs—365C—3x
In 9 lactations she has 85,696 lbs. of milk.

Dictator's daughters look most promising.

VISITORS ALWAYS WELCOME

WIL-MAR FARM, R. R. 1 — Greenville, Ohio

WILBUR McCABE, Owner — MARVIN McCABE

Our Blue Ribbon Winning — Grand Champion Bull, By A Son Of High Neptune Out Of Flame

NOMINATED FOR ALL-AMERICAN TWO-YEAR-OLD

HIMSELF

His Dam

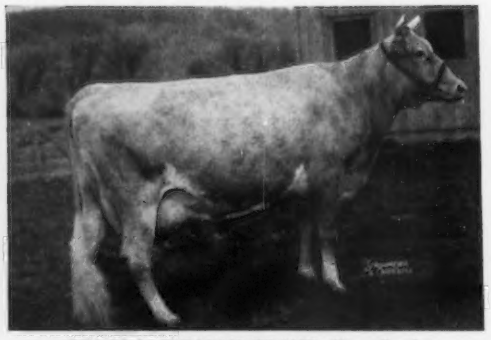

McDONALD FARMS FLAME, Very Good
11702—605—E—3x. 8 AR daughters, 1 classified Excellent, 3 Very Good, 1 Desirable. 4 All-Americans, 2 Res. All-Americans from this female line.

McDONALD FARMS ROYAL WALLACE

Born October 19, 1955

Sire: **McDonald Farms Jolly Paragon.** Sire of the Reserve All-American Jr. Get of Sire, 1956, 1957. 10 classified daughters, 1 E, 4 VG, 3 D.

ROYAL WALLACE was Honorable Mention Bull Calf, 1956 and Sr. Yearling, 1957. 1st prize 2-year-old, Senior and Grand Champion, Ohio State Fair, Champaign County District Show, 1958. Grand Champion at 7 other County Fairs.

The sire of ROYAL WALLACE is by McDonald Farms High Neptune, sire of both the 1st prize Junior and Senior Gets of Sire at the National and the Senior Get at the International, 1958. A Neptune daughter was first prize 4-year-old at both the National and International, 1958. She was Res. Gr. Ch., National, and Sr. & Gr. Ch., International, 1958. She and her full sister made up the first prize Produce at both the National and International, 1958.

Howard Paxson & Son
R.R. No. 1, Fairborn, Ohio

CLOVERBROOK FARM

1958 ALL-AMERICAN NOMINATIONS

BEST THREE FEMALES

1st at National and International, 1958. Winner of the Bill Jones Trophy for Best 3 Females at the National.

Left to right:

Dennis Farm Fore Jane
Dennis Farm Jolly Josephine
Dennis Farm Jessica

PRODUCE OF DAM

Produce of **Dennis Farm Prediction Jewel**

1st at Illinois, 2nd at International, 3rd at National.

Left to right:

Dennis Farm Fore Jean
Dennis Farm Jessica

1st 3-year-old, 3rd Best Udder, Illinois, 1958.

JESSICA had a very nice bull calf, born in August, 1958, by McDonald Farms Le Tycoon, that is FOR SALE.

WE ARE PROUD AND PLEASED TO HAVE HAD THESE HOME-BRED ANIMALS NOMINATED FOR ALL-AMERICAN

WE HOPE YOU WILL VISIT OUR HERD SOON

WE OFFER CHOICE BULL CALVES OUT OF TOP COWS

DENNIS FARM

J. M. DENNIS, Owner **AMBOY, ILLINOIS**

ALL-AMERICAN

NOMINATED ANIMALS BRED AT McDONALD FARMS

Get of Sire of McDonald Farms High Neptune. The same Get that was All-American, 1957. Undefeated 1958. Left to right: McDonald Farms Jolly Sarella, E '58—91.0%; McDonald Farms Jolly Thella, E '58—92.0%; McDonald Farms Jolly Ura and McDonald Farms Jolly Token, E '58—93.5%. Every animal two or more Prediction crosses.

Junior Get of Sire of McDonald Farms High Neptune. Winning Jr. Get at National Guernsey Show, 1958. Left to right: McDonald Farms Jolly Zena, full sister to Jolly Token and Reserve All-American Heifer Calf, 1957; McDonald Farms Jolly Zella, full sister to Jolly Sarella; McDonald Farms Jolly Adella; McDonald Farms Jolly Abbie. Every animal two or more Foremost Prediction crosses.

At New York the Jr. Get must be bred by Exhibitor, so our Jr. Get was not shown.

Space does not permit picturing all the nominations, bred at McDonald Farms. Here is a list of the others.

McDonald Farms Jolly Token—13335—683—Jr2—365C—3x, E '56 '58. Undefeated 4-year-old Cow, 1958, Grand Champion, New York and International, Reserve Grand Champion, National Guernsey Show, 1958. A Neptune daughter out of a double granddaughter of Foremost Prediction. Shown by McDonald Farms.

McDonald Farms Odessa's Wirt—First 2-year-old Bull, National and International, 1958, twice defeating the bull that placed over him at New York. A triple Prediction. Shown by McDonald Farms. Now owned by Robert Lage, Davenport, Iowa.

McDonald Farms Rival Ace—Undefeated Bull Calf, New York, National and International, 1958. Jr. Champion, New York and National, Reserve Jr. Champion, International. Four crosses to Foremost Prediction. A Rival son of a McDonald Farms Prediction daughter. Shown by McDonald Farms. Now owned in partnership with W. H. and Richard Lane, Camden, Indiana.

McDonald Farms Rival Andrea—2nd Heifer Calf, National and International, 1958. Six crosses to Foremost Prediction. A Rival daughter out of a Paragon daughter. Shown by McDonald Farms.

McDonald Farms R. L. Ariel—1st Junior Yearling, New York, 3rd, National and International, 1958. Five crosses to Foremost Prediction. A daughter of Jolly Thella by Pre Rose Lad. Shown by McDonald Farms.

McDonald Farms Jolly Zena—1st Senior Yearling, New York, 2nd National Guernsey Show, 1958. Reserve All-American Heifer Calf, 1957. Full sister to Jolly Token—three crosses to Foremost Prediction. Shown by McDonald Farms.

McDonald Farms Royal Woralla—2nd 2-year-old Cow, National Guernsey Show, 1958. Four crosses to Foremost Prediction. A Paragon daughter from the Sovereign's Imogene family. Shown by McDonald Farms.

Produce of Dam of McDonald Farms Pre Psyche—Undefeated, New York, National and International, 1958. Token and her full sister. Shown by McDonald Farms.

McDonald Farms Maxim Welda—1st 3-year-old Cow, Grand Champion, Pa. Guernsey Show, 1st at National, 1958. Two Prediction crosses. Shown by Dr. Pack, Wrightsville, Pa., and Clifford Conover, Hightstown, N. J.

McDonald Farms Rival Viking—Undefeated Aged Bull, Grand Champion, Illinois, National and International, 1958. A Rival son of a King daughter from the Coquette family. Shown by John Plain Farm, Inc., Cary, Ill.

McDonald Farms Royal Wallace—1st 2-year-old Bull and Grand Champion, Ohio State Fair, 1958. A Paragon son of McDonald Farms Flame. Shown by Howard Paxson & Son, Fairborn, Ohio.

McDonald Farms Jolly Zeno—2nd 2-year-old Bull, Ohio, Indiana and Kentucky State Fairs, 1958. A Neptune son of Elmcrest Prophet's Pauline. Shown by Kingendale Farms, Muncie, Ind.

TO BREED ALL-AMERICANS GET YOUR SEED STOCK WHERE ALL-AMERICANS ARE BRED.

BREED BY CHOICE NOT BY CHANCE

McDONALD FARMS **Cortland, New York**

CORNELL UNIVERSITY, Owner H. H. THOMAS, Herdsman K. C. SLY, Manager

Thanks-Guernsey Breeders

Once again we come to the most joyous season of the year. May it be for you and your family a time rich with friendship and peace, love and good cheer.

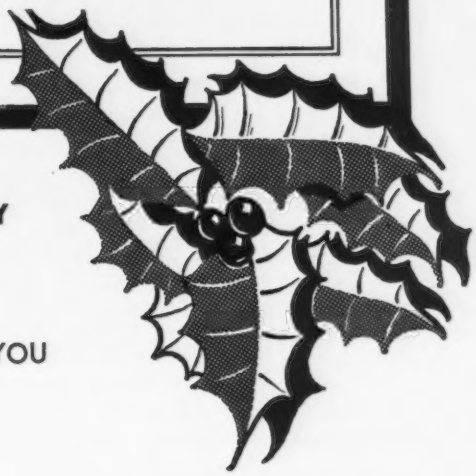

FOR YOUR SUPPORT OF THE GUERNSEY BREEDERS' JOURNAL DURING 1958.

WE LOOK FORWARD TO SERVING YOU IN 1959.

It has been a pleasure working with you at shows, sales and meetings, as well as helping you to promote the Guernsey breed through your advertising programs. We again look forward to your continued support in 1959, and will enjoy assisting you with your breed promotion.

New Directories to be published during 1959 will include New York, the New England States and Pennsylvania. We plan to visit breeders in these areas as well as in many other sections of the country.

The JOURNAL can help you open up new avenues to greater profits in 1959, and increase your potential market for new sales of livestock.

Best Wishes For A Happy and Prosperous New Year

The Journal Staff.

JOHN PLAIN FARM, INC. — CARY, ILLINOIS

"All Cows 2x Machine Milked, Just Like You Do At Home"

Rival Viking
Miss Queen
Betty
} Our All-American Nominations

AGED BULL

McDONALD FARMS RIVAL VIKING

1st Aged, Senior and Grand Champion, Northern Illinois Parish Show, Illinois State Fair, National and International, 1958. 1st and Grand Champion, Lincoln, Illinois, 1958.

FOUR-YEAR-OLD

BRUTUSDALE GREAT OAK'S BETTY

1st and Grand Champion at Charleston, Marshall, Petersburg, Henry and Mazon, Ill., 1958. 1st Best Udder at above shows and Grand Champion over all breeds at Mazon. 2nd at National and International, and Reserve Best Uddered 4-year-old, National, 1958.

AGED COW

PINE STAR CAP'S MISS QUEEN (E)

2nd Aged, Northern Illinois Parish Show (Dry); 1st Aged, Illinois State Fair (Dry); 4th, International and 7th at the National, 1958.

PLAN TO PAY US A VISIT AND SEE OUR GOOD GUERNSEYS.

Breeding Stock For Sale At All Times

H. LACHMAN and W. H. RICHTER, Owners
CARY, ILLINOIS
JOHN BARCHARD, Farm Manager

Address Correspondence to
DEAN SPESARD, Herd Mgr., Cary, Ill.
Phone Algonquin, Ill., OL-8-7216

HIR — DHIA Testing — Accredited T. B. and Bang's — Vaccinated — Certified Herd

Season's Greetings
and
Best Wishes
for
A Happy and Prosperous
New Year
To All Our Guernsey Friends

OAK HOLLOW FARM

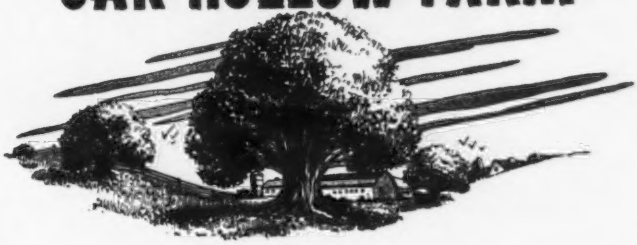

PLAN TO VISIT OAK HOLLOW FARM DURING 1959

OUR GUERNSEYS ARE RICH IN THE BLOOD OF THESE PROVED BROOD COWS

IDEAL'S PETER'S MAY JEWEL... A lifetime production of 181,362 lbs. milk, 9546 lbs. fat. She is the dam of IDEAL'S MAXIMUM that left several daughters in our herd.

MAY JEWEL has 7 records over 1000 lbs. fat that include *23275—1194—5yrs—365—3x, *23364—*1210—7yrs—365C—3x. 9 consecutive records average 20151 lbs. milk, 1060 lbs. fat. In 1955 May Jewel won the Liebers' Trophy for lifetime production.

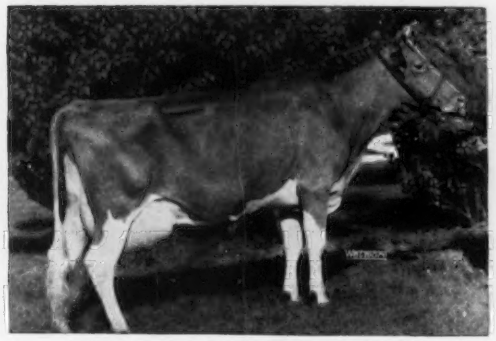

IDEAL'S L.D.'S SHIRLY (VG '54)

14675—781—Jr2—365C—3x, 11838—576—9yrs—HIR—305—2x. 1st prize 3-year-old, Eastern States Exposition, 1951; 2nd prize 3-year-old, International, 1951. 1 tested daughter, 1 AR son, **IDEAL'S SUPERLINE.**

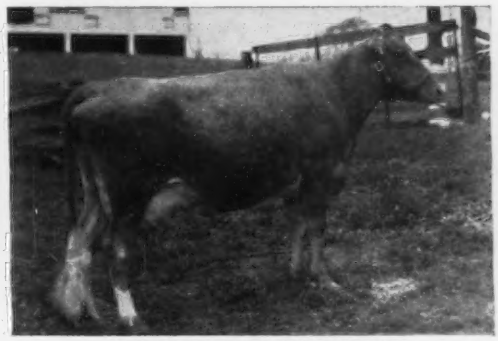

WELCOME LANE'S MARY

Another great producer. 6 records over 1,000 lbs. fat. 9 records average 19169 lbs. milk, 1008 lbs. fat. Dam of 2 tested daughters and 2 AR sons that include **IDEAL'S ADMIRAL.**

We will be offering stock for sale rich in the blood of these 3 brood cows.
Our herd is strong in the blood of MAXIMUM — SUPERLINE — ADMIRAL.

ROSELLE, ILLINOIS

Vaccinated — T. B. Accredited
HIR and DHIA Testing

H. G. SCHIERHOLZ, Owner
GORDON LOVETT, Manager

HOLLIKNOLL FARM

"THE HOME OF QUAIL ROOST ROSE MAXIM GUERNSEYS"

W. M. CAMP
OWNER

FRANKLIN, VIRGINIA
TELEPHONE 8202

QUAIL ROOST MAXIM'S MAY ROSE — QUAIL ROOST ROSE MAXIM

Best Wishes
For A Merry Christmas And A Happy New Year
From All Of Us To All Of You

THE BELLE FAMILY IS RINGING AT HOLLIKNOLL

FOUNTAINHEAD OF
THE BELLE FAMILY

Glengeran Leader's Belle

Excellent '57 '58
13173—605—Sr4—305—3x
On retest with
10548—452—8yrs—HIR
—2x in 201 days.

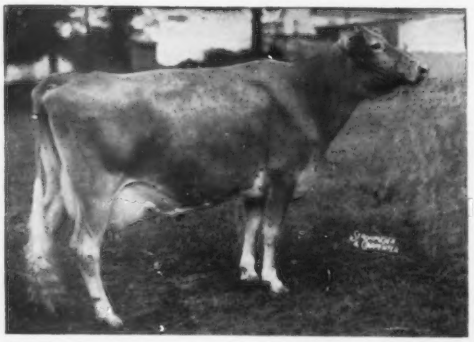

SIRE
Fairlawn Actor's Leader
A Gold Star Sire
88 daus., 173 rec. av. 10449
—4.7—495 (M.E.—305—2x),
55 cl. av. 84.9%.

DAM
Glengeran Bonny Belle
10398—506—Jr4—305C—2x
14105—636—9yrs—305C—2x
3 tested daughters

An Excellent Daughter At Fairlawn

GLENGERAN DAYLO'S BELLE
Excellent '58
12025—*649—Sr2—305—2x
Class Leader 9th place
Sold for $4,500 in 1957.

Full Sister To Leader's Belle

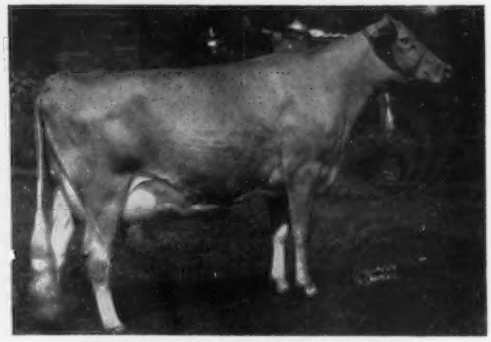

GLENGERAN LEADER'S BONNY
Excellent 4 times
5 records including
16978—852—Sr3—365—3x
15448—791—5yrs—305C—3x
Sold for $3,000 in 1955.

A Leader's Belle Son In Service At Holliknoll —

HOLLIKNOLL CAPTAIN — Born May 31, 1956. Many of our top cows are bred to his service. Captain is owned jointly with Pine Grove Dairy Farms, Portsmouth, Va. He is a son of Fairlawn K. Fortune ($9,200). He combines the blood of the Excellent Actor's Linaria, Bright Lad's Actress and Belle families.

Another Son Sold To Virginia A. B. A., Inc., Rocky Mount, Va. —

HOLLIKNOLL BOND'S EMBASSADOR — Born April 19, 1958. We are retaining breeding rights to Embassador to use in our herd. He is by Wandamere Anson's Bond, 6 crosses to Traveler, 11 daughters classified, 1 Excellent — 7 Very Good.

Make 1959 the best year ever by reserving a son from this great Belle family.

For the complete HOLLIKNOLL STORY, send for our farm booklet.

VISITORS ALWAYS WELCOME

W. M. CAMP
Owner

Federal Accredited 339992
State Bang's Free No. 1007

ROWLAND R. BEAUVAIS
Manager

Greetings From A Family Of Champions

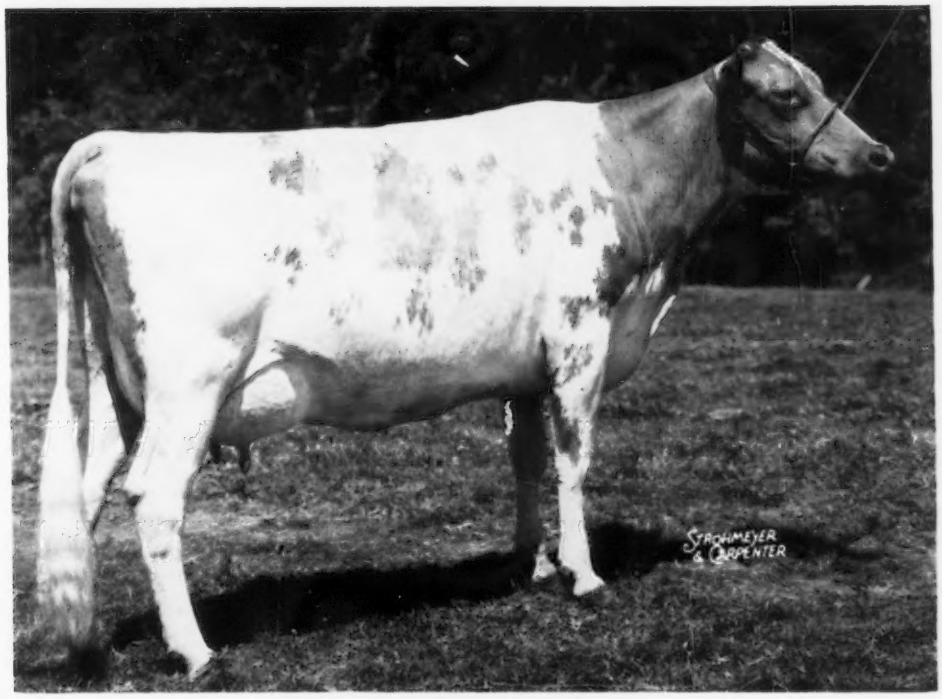

DINSMORE JURY LINNIE (Excellent)
9884—458—Jr4—305C—3x
13415—610—5yrs—364C—3x
Grand Champion at several shows including the recent Jacksonville Fair

Sire: **Dinsmore Juryman**
Sire: Quail Roost Noble Yeoman
Dam: Butler Island Janice

Dam: **Gayoso Chink's Lindy**
Sire: Chinquapin Philosopher
Dam: Merry Lindy of Maulton

We now have two sons and two daughters of Linnie in our herd including her last son that was Junior Champion at the Jacksonville Fair, November, 1958.

Linnie comes from a family that has produced many other show winners, notably Dinsmore Royal May ($10,000, 5 State Grand Championships).

BULLS OF THIS BREEDING ARE AVAILABLE NOW

Federal Accredited 57790 — J. B. Lanoux, Herdsman — Fla. Bang's Accredited 403

Dinsmore Farms

10 miles north of Jacksonville Near U. S. 1

Dinsmore, Florida

V. C. JOHNSON — EARL A. JOHNSON — CHARLES F. JOHNSON — BRADY S. JOHNSTON

THE GUERNSEY SALE (34TH RENEWAL)

NEW YORK STATE FAIRGROUNDS, SYRACUSE, NEW YORK — THURSDAY, MAY 28, 1959

(The Day After The Annual Meeting)

THE ELEVENTH McDONALD SALE

AT THE FARM — CORTLAND, NEW YORK — FRIDAY, MAY 29, 1959

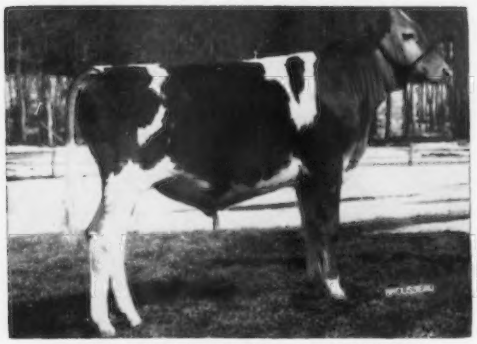

FAIRLAWN LINARIA'S WARRIOR

Highest priced bull of the year. Sold in The Guernsey Sale, May 24, 1958, for $6,000.

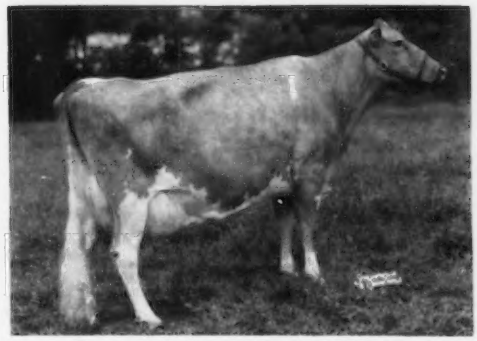

LAKE LOUISE KING'S CEDAR

High animal for the year. Sold in the Green Meadow Sale, October 20, 1958, for $10,000.

HER SON CONSIGNED

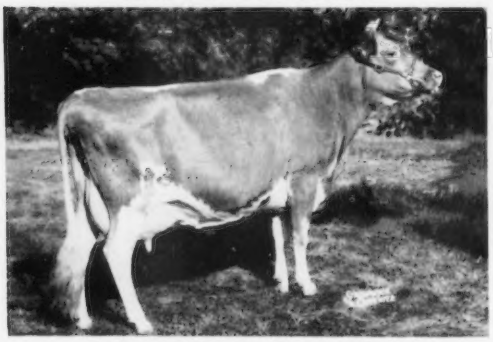

CAUMSETT REGAL GLOSS (E)

14078—647—Jr2—365C—3x. 1st Aged Cow, International, 1958; Reserve All-American, 1957.

Sire: Caumsett Dominator

Dam: Caumsett Indian Glisten, VG
12415—591—Sr3—305C—3x

Her son by Caumsett Valiant, a son of Caumsett Ocean Juno (E), 18938—1006—11yrs—365C—3x, 19488—980—12yrs—365—3x, consigned to The Guernsey Sale.

HER SON CONSIGNED

SECRET'S BUTTERFAT FLASH (E)

12991—656—Jr3—305—3x
14154—689—5yrs—HIR—305C—2x
9391—482—6yrs—HIR—305—2x
14478—704—7yrs—HIR—305—2x

Her son, **MULHOCAWAY BUTTERFAT FLAME,** dropped July 22, 1958, sired by Mulhocaway Beauty Butterfat, consigned to The Guernsey Sale.

In 1958, up to December 1, we sold 1063 Guernseys for an average of $522, which is materially above last year's average.

OTHER SALES

LOUIS MERRYMAN'S 104TH SALE, MARYLAND STATE FAIRGROUNDS, TIMONIUM, MARYLAND, MONDAY, FEBRUARY 2, 1959.

FULLER FARMS COMPLETE DISPERSAL — AT THE FARM, SHELBYVILLE, INDIANA, MONDAY AND TUESDAY, APRIL 6-7, 1959.

For Catalogs Write: **THE MERRYMAN COMPANY — Sparks, Maryland**